

Myers Survey ( First tract west of Schwieterman ) Stokes Township.

July 1965 0.66 Acre

The following described land in Stokes Township, Logan County, Ohio and being in Section 34 Town 6 S. Range 8 E.

Beginning at an iron in the center of State Route Number 720 at the S.W. corner of a 0.66 acre tract in the name of Schwieterman, Said iron being Station 93 Plus 53.15 of State Route Number 720 as shown on Logan County Engineer's Plan L - 42 Page 2.

Thence with the center line of State Route Number 720 N. 88° -17' W. 125.00 feet to an iron.

Thence N. 2° -23' E. 227.00 feet to an iron. The last described line passing an iron at the North side of the Highway at 30.00 feet.  
Thence S. 89° - 31' E. 125.00 feet to an iron.

Thence with the west side of a 0.66 acre tract in the name of Vern Schwieterman S. 2° - 23' W. 230.00 feet to the place of beginning. The last described line passing an iron at the north side of the Highway at 200.00 feet.

The above described tract contains 0.66 of one acre.

cc  
Logan County Engineer



INDEXED ON MAP

3823

10-1

On Plat Book  
6/18/65  
D.E.C.

Myers - Schwieterman Survey Stokes Township July 1965 0.66 Acre.

The following described land in Stokes Township, Logan County, Ohio, and being in Section 34 Town 6 S, Range 8 E.

Beginning at an iron in the center of State Route Number 720 at the S.W. corner of a 0.65 acre tract now in the name of Leonard B. and Wilma Jacobs. Said iron being Station 94 plus 78.15 of State Route Number 720 as shown on Logan County Engineer's Plan L - 42 page 2.

Thence with the center line of State Route Number 720 N.  $88^{\circ} - 17'$  W. 125.00 feet to an iron.

Thence N.  $2^{\circ} - 23'$  E. 230.00 feet to an iron. The last described line passing an iron at the North side of the Highway at 30.00 feet.

Thence S.  $89^{\circ} 31'$  E. 125.00 feet to an iron.

Thence with the west side of said Jacob's tract of 0.65 acre S.  $2^{\circ} - 23'$  W. 233.00 feet to the place of beginning. The last described line passing an iron at the north side of the Highway at 203.00 feet.

The above described tract contains 0.66 of one acre.

cc  
Logan County Engineer



INDEXED ON MAP

3823

1D-2

On Plat Book  
6/10/65  
D.C.S.

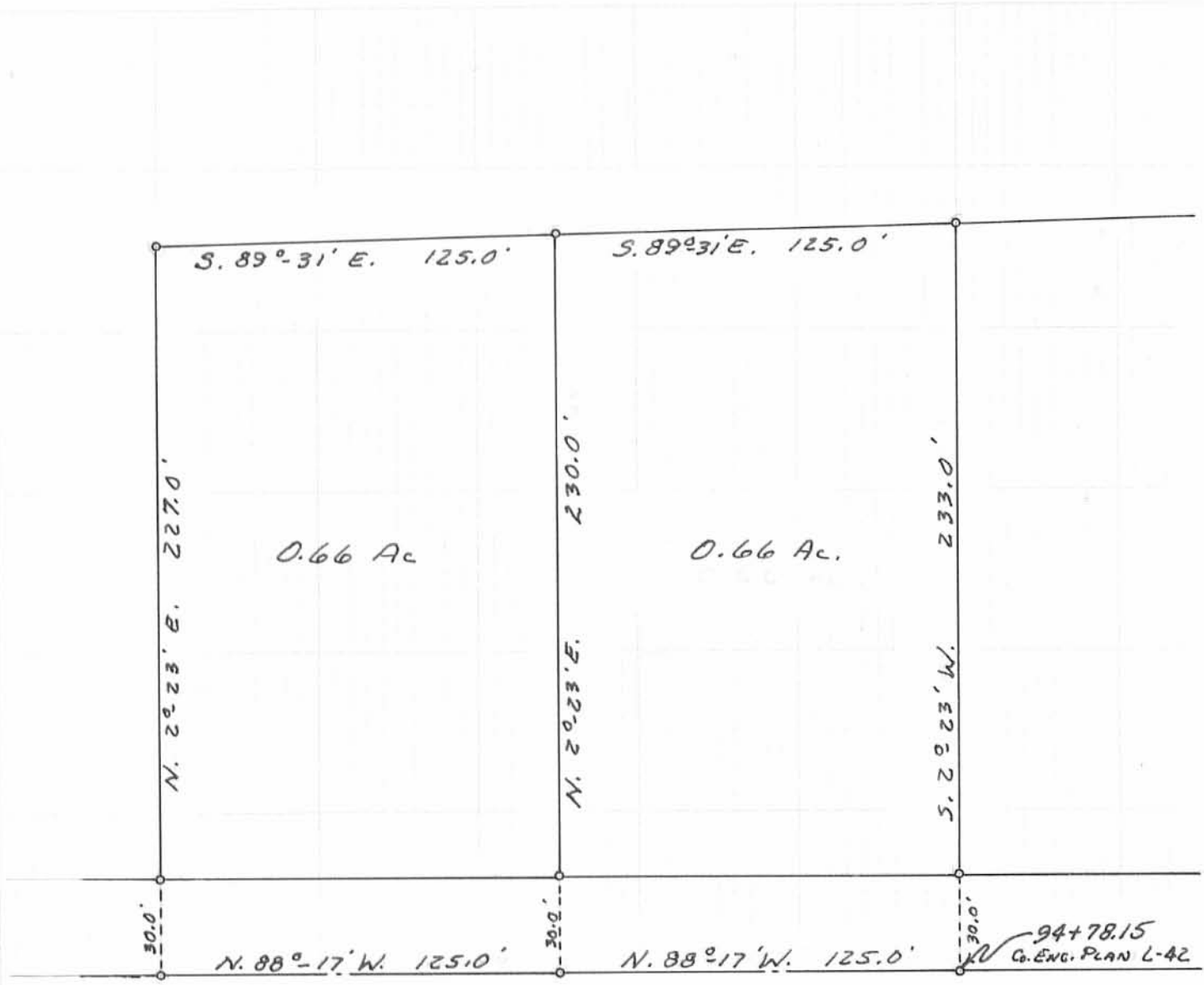

0.66 Ac

0.66 Ac.

94+78.15  
Co. ENG. PLAN L-42

S. R. 720 - 60' R/W.

0- IRONS

MPERS SURVEY  
SEC. 34 T. 6S. R. 8E,  
STOKES TOWNSHIP  
LOGAN COUNTY, OHIO  
SURVEYED BY F.F. WRIGHT  
JULY 1965  
SCALE: 1" = 50'

DRAWN BY D.E.G.  
8/26/65

IP  
3823

INDEXED ON

Thelma B. Stiner  
to  
Edward R. & Mary A. Chrismer (H&W)

The following described real estate situated in the Township of Stokes,  
County of Logan, State of Ohio and being a part of Section 34, T.6S., R.8E. and  
being more particularly described as follows:

Beginning at an iron in the centerline of S. R. No. 720 at the S. W. corner  
of a 0.66 Acre tract in the name of Edward R. Chrismer (formerly Larry Stemen),  
said iron being the S. E. corner of a 1.29 Acre tract in the name of Thelma B.  
Stiner and also being Station 92 + 28.15 of S. R. No. 720 as shown on Logan County  
Engineer's Plan L-42, Page 2;

Thence with the centerline of S. R. No. 720, N. 88° 17' W. 60.00 feet to a point;

Thence N. 2° 23' E. 225.69 feet to a point in the north line of Stiner's tract,  
passing through the north line of S. R. No. 720 at 30.00 feet;

Thence with Stiner's north line, S. 89° 31' E. 60.03 feet to an iron at the  
N. W. corner to Chrismer's tract and the N. E. corner to Stiner's tract;

Thence with Chrismer's west line, S. 2° 23' W. 227.00 feet to the place of  
beginning, passing through an iron at the north side of S. R. No. 720 at 197.00  
feet, containing 0.312 Acres, more or less.

The above described tract being off the east side of Thelma B. Stiner's present  
1.29 Acre tract as described in Deed Volume 357 Pages 187-188 (2-14-75).

I hereby certify that this is a true and accurate description as prepared by  
me on September 13, 1978.

*Daniel E. Gilbert*

Daniel E. Gilbert, P.S.  
Reg. Sur. No. 5402  
1041 N. Main St.  
Bellefontaine, Ohio 43311

INDEXED ON MAP  
3023 20



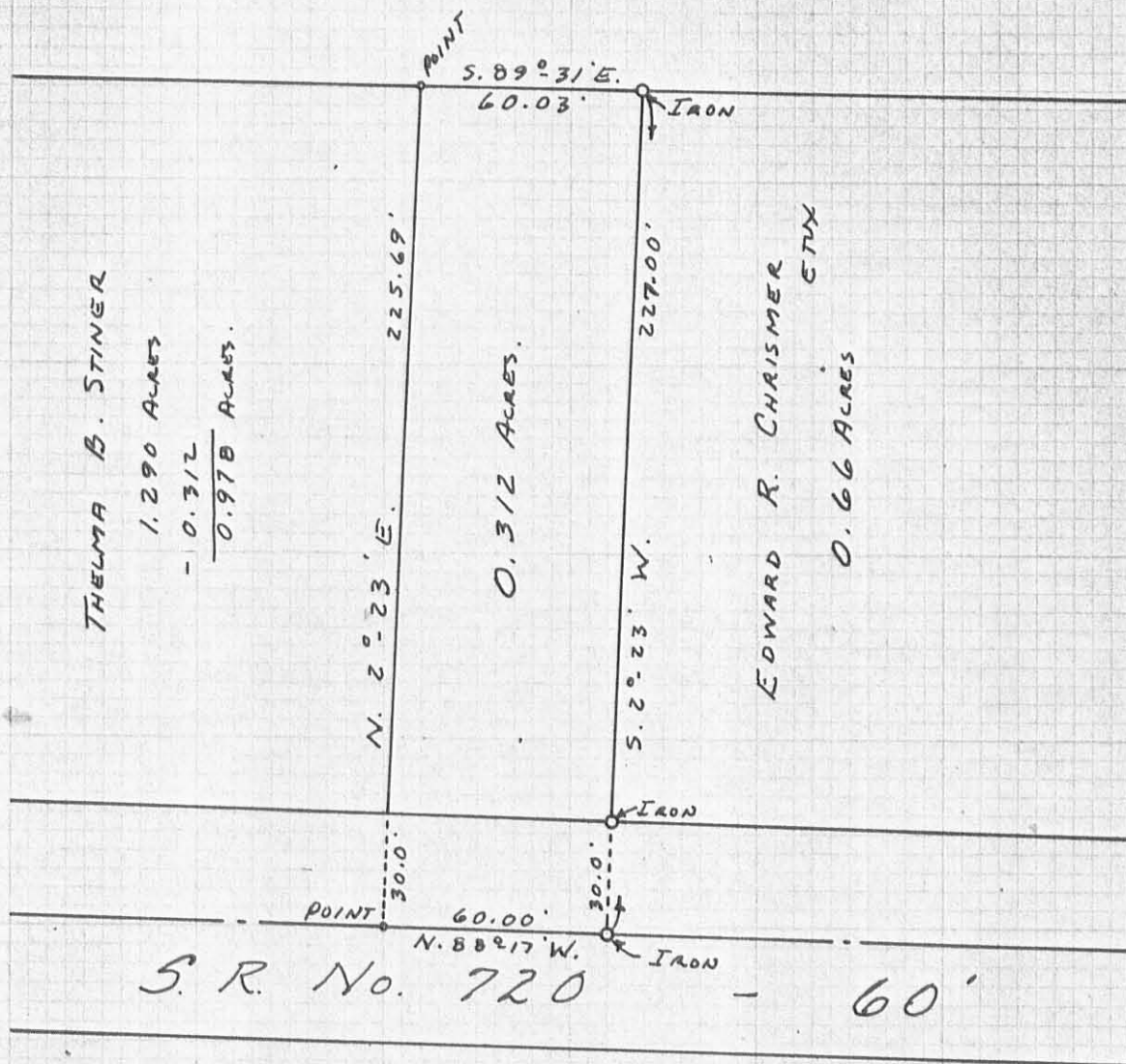

3823 2P

INDEXED ON MAP

STINER - CHRISMER SURVEY  
 SECTION 34 T. 6 S. R. 8 E.  
 STOKES TOWNSHIP  
 LOGAN COUNTY, OHIO  
 SEPTEMBER 13, 1978

SCALE: 1" = 50'

PLATTED BY:  
 DANIEL E. GILBERT, P.S.  
 REG. SUR. No. 5402  
 1041 N. MAIN ST.  
 BELLEFONTAINE, OHIO 43311

