

Riser - Newland Survey Stokes Township February 1965 0.13 Acre

The following described land in Stokes Township, Logan County, Ohio and being in V.M.S. 12277

Beginning at an iron in the north side of Newland Drive and in the west line of State Route Number 702 also known as the Turkeyfoot Road.

Thence with the west side of State Route Number 702 N. 22° - 10' E. 50.50 feet to an iron said iron being the true beginning point of this survey.

Thence turning ninty degrees to the left and measuring N. 67° -50' W. 69.35 feet to an iron in the east line of a 0.08 acre tract now in the name of Eric Sheldon.

Thence with the east line , and the east line extended, of said Sheldon 0.08 acre tract. N. 12° - 08' E. 76.15 feet to an iron.

Thence S. 67° -50' E. 82.70 feet to an iron in the west line of State Route Number 702.

Thence with the ~~east~~ west line of State Route Number 702 S. 22° - 10' W. 75.00 feet to t he place of beginning.

The above described tract contains 0.13 of one acre.

cc
Logan County Engineer.



3778 ID

INDEXED ON MAP

On Plat Book
3/15/65
A.C.S.
977

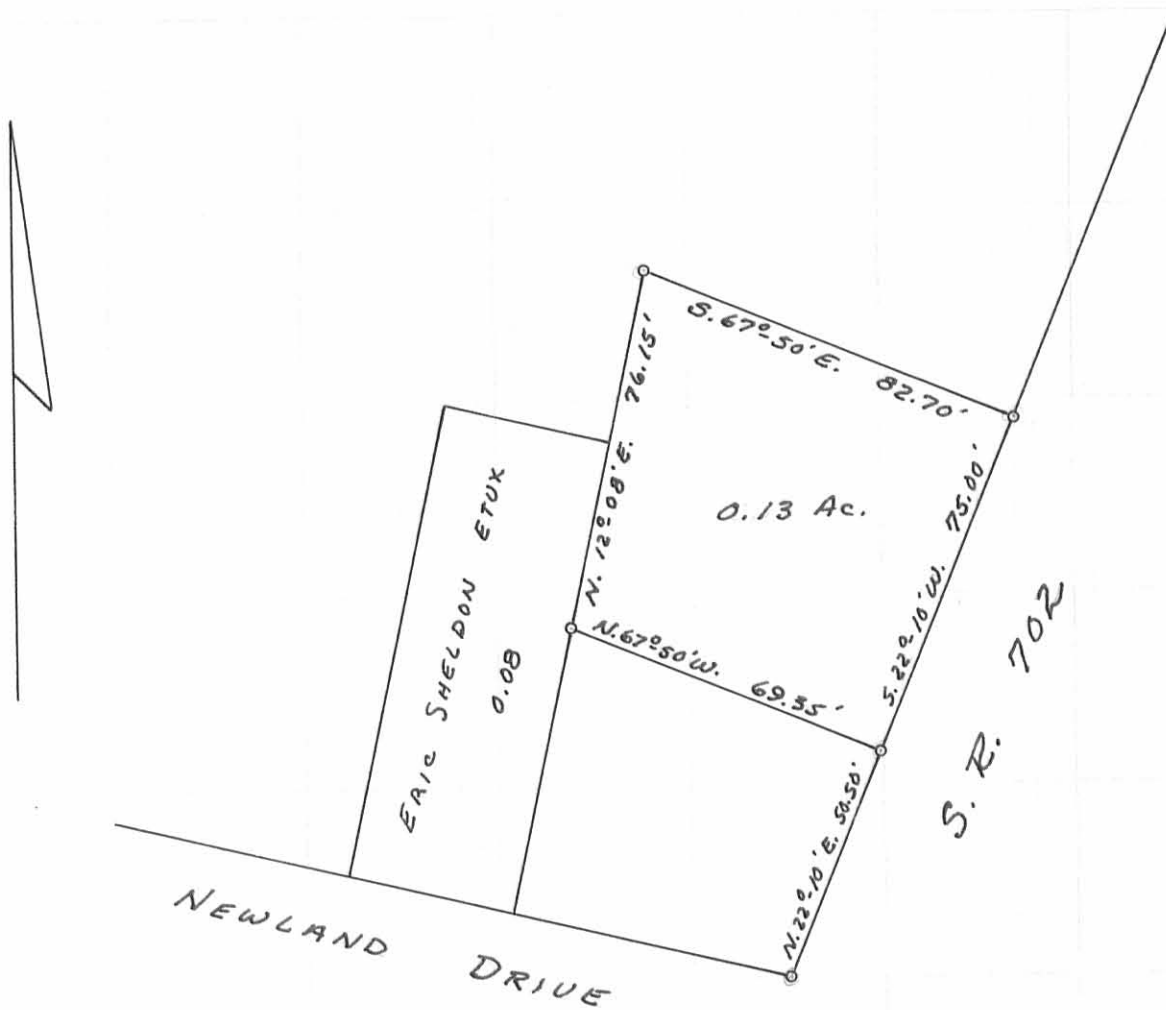

o - IRONS

RISER - NEWLAND SURVEY
 V. M. S. 12277
 STOKES TOWNSHIP
 LOGAN COUNTY, OHIO
 SURVEYED BY F. F. WRIGHT
 FEBRUARY 1965
 SCALE: 1" = 40'

DRAWN BY D.E.G.
 9/7/65

INDEXED ON MAP

IP (3778)