

Hull - Wright Survey " Turkeyfoot " Stokes Township Jan. 1965 0.07 Acre.

The following described land in Stokes Township, Logan County, Ohio and being in V.M.S. 12276.

Beginning at an iron at the S.E. corner of a 0.07 acre tract now in the name of Robert Bellett and also being in the N.W. side of a twenty two foot right of way.

Thence with the N.E. side of said Bellett 0.07 acre tract N. 52° - 28' W. 80.00 feet to an iron.

Thence N. 35° - 48' E. 40.00 feet to an iron. Said iron being at the S.W. corner of a 0.14 acre tract in the name of William E. Drews and also being the N.W. corner of a 0.14 acre tract in the name of Ersel L. Drews.

Thence with the S.W. side of said Ersel E. Drews 0.14 acre tract S. 52° - 28' E. 80.00 feet to an iron at the N.W. side of a twenty two foot right of way.

Thence with the N.W. side of said right of way S. 35° - 48' W. 40.00 feet to the place of beginning.

The above described tract contains 0.07 of one acre.

cc
Logan County Engineer



3775 IP

INDEXED ON MAP

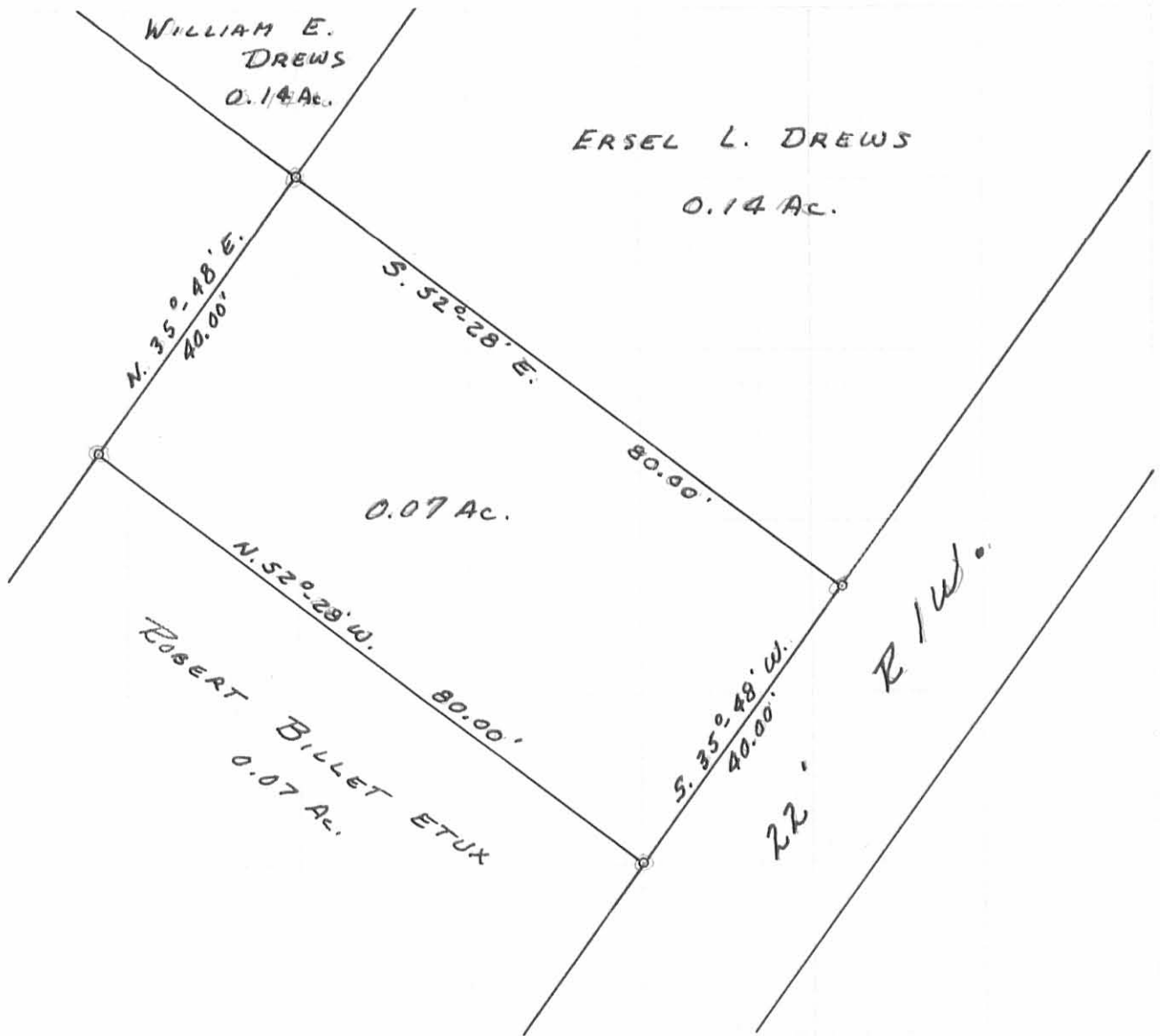

O - IRONS

HULL - WRIGHT SURVEY
V. M. S. 12276
"TURKEYFOOT POINT"
STOKES TOWNSHIP
LOGAN COUNTY, OHIO
SURVEYED BY F. F. WRIGHT
JANUARY 1965
SCALE: 1" = 20'

DRAWN BY D. E. G.
9/4/65

INDEXED ON MAP
3775 IP

Full - Drew Survey

Stokes Township

0.14 Acre

June 1951

The following described land in Stokes Township, Logan County Ohio,
and being in V.L.S. 12276

Beginning at an iron pipe at State Monument Number 20 as shown on
Logan County Engineer's Map ~~J-4-A~~ ^{K-58 (New No. 1962)} thence S. 53° - 39' E.
28.55 feet to an iron pipe at the most westerly corner of a 0.07 acre
tract thence with the N.W. side of said 0.07 acre tract N. 35° - 48' E.
40.00 feet to an iron pipe at the most westerly corner of William Drew's
0.14 acre tract said iron pipe being the beginning point of this survey
thence with the N.W. side of said Drew's 0.14 acre tract N. 35° - 48' E.
80.00 feet to an iron pipe thence N. 52° - 28' W. 80.00 feet to an iron
pipe thence S. 35° - 48' W. 80.00 feet to an iron pipe thence
S. 52° - 28' E. 80.00 feet to the place of beginning said tract
containing 0.14 of one acre.

Parcel # 43-005-20-02-012

cc
R.K. Core,
Logan County Engineer.

William E. Drews
(11-30-65) *ohio*

INDEXED ON MAP
3775

2P

original in R-3183

Hull Survey Stokes Township 0.06 Acre June 1951

The following described land in Stokes Township, Logan County Ohio and being in V.M.S. 12276

Beginning at an iron pipe at State Monument Number 20 as shown on Logan County Engineer's Map ~~J-4-A~~ ^{K-58 (New No. 1962)} thence S. 53° - 39' E. 28.55 feet to an iron pipe at the most westerly corner of a 0.07 acre tract thence N. 35° - 48' E. 120.00 feet to an iron pipe at the most westerly corner of Henry C. Shepard's 0.07 acre tract and also being the N.W. corner of William Drew's original 0.14 acre tract thence N. 52° - 28' W. 20.00 feet to an iron pipe said pipe being the beginning point of this survey thence N. 52° - 28' W. 60.00 feet to an iron pipe at the N.W. corner of William Drew's ^{0.14} 0.28 acre tract thence W. 35° - 48' E. 40.00 feet to an iron pipe at the S.W. side of a driveway thence with the S.W. side of said driveway S. 52° - 28' E. 60.00 feet to an iron pipe thence S. 35° - 48' W. 40.00 feet to the place of beginning the last described line being 20.00 feet from and parellel with the N.W. side of said Shepard's 0.07 acre tract the tract described containing 0.06 of one acre.

Parcel #43-005-20-02-013

cc
E.K. Core,
Logan County Engineer.

ER 50 / L. Drews
(11-30-65)

INDEXED ON MAP
3775

3P

original in R-3183

ERSON L. DREWS
(11-30-65)

Hull Survey Stokes Township V.M.S. 12276 0.14 Acre April 1949 (C)(B)

The following described land in Stokes Township Logan County Ohio and being in V.M.S. 12276

Beginning at a two inch pipe known as State Monument Number 21 as shown on Logan County Engineer's map J-4-A thence with the line from monument 21 to monument 22 S. $37^{\circ} - 00'$ E. 83.90 feet to an iron pipe at the west side of a 22 foot roadway thence with the west side of said roadway N. $35^{\circ} - 48'$ E. 130.35 feet to a pipe said pipe being the beginning point of this survey thence again with the west side of said 22 foot roadway N. $35^{\circ} - 48'$ E. 80.00 feet to a pipe thence N. $52^{\circ} - 28'$ W. 80.00 feet to a pipe thence S. $35^{\circ} - 48'$ W. 80.00 feet to a pipe thence S. $52^{\circ} - 28'$ E. 80.00 feet to the place of beginning said tract containing 0.14 of one acre.

parcels 43-005-20-02-008 and
43-005-20-02-009

cc
E.K. Core
County Engineer.

INDEXED ON MAP
3775

4P
original in R-3103

13