

Schuler - Edwards Survey Sept. 1963 Stokes Township 0.77 Acre

The following described land in Stokes Township, Logan County, Ohio and being in V.M.S. 12276.

Beginning at an iron in the center of County Road Number 286 at the south end of a Channel Bridge said Road Number 286 leading to Crane Island, ( See Logan County Engineer's Plan J - 133 for reference )

Thence S.  $67^{\circ}$  - 27' E. 14.00 feet.

Thence S.  $14^{\circ}$  - 08' W. 39.98 feet.

Thence S.  $58^{\circ}$  - 20' E. 5.00 to a point in the east side of County Road Number 286.

Thence with the east side of said County Road Number 286 with a curve to the left said curve having a radius of 179.63 feet to chord distance and bearing being S.  $0^{\circ}$  - 10' E. 121.00 feet to an iron.

Thence again with the east side of County Road Number 286 S.  $20^{\circ}$  - 04' W. 59.90 feet to an iron said iron being the true beginning point of this survey.

Thence S.  $73^{\circ}$  - 19' E. 451.82 feet to an iron.

Thence S.  $28^{\circ}$  - 19' E. 40.00 feet to an iron.

Thence S.  $16^{\circ}$  - 41' W. 231.72 feet to an iron.

Thence N.  $73^{\circ}$  - 19' W. 50.00 feet to an iron.

Thence N.  $16^{\circ}$  - 41' E. 210.00 feet to an iron.

Thence N.  $73^{\circ}$  - 19' W. 392.70 feet to an iron at the east side of County Road Number 286.

Thence with the east side of said County Road Number 286 N.  $20^{\circ}$  - 04' W. 62.40 feet to the place of beginning.

The above described tract contains 0.77 of one acre and is to be used for roadway purposes.

cc  
Logan County Engineer



On Plat Book  
10-4-63  
D.E.G.

3589

1D-2  
INDEXED ON MAP

Scouler - Edwards Survey Sept. 1963 Stokes Township 3.67 Acres.

The following described land in Stokes Township, Logan County, Ohio and being in V.M.S. 12276.

Beginning at an iron in the center of County Road Number 286 at the south end of a Channel Bridge said Road Number 286 leading to Crane Island.  
( See Logan County Engineer's Plan J - 133 for reference )

Thence S.  $67^{\circ}$  - 27' E. 14.00 feet.

Thence S.  $14^{\circ}$  - 08' W. 39.98 feet.

Thence S.  $58^{\circ}$  - 20' E. 5.00 feet to a point in the east side of said County Road Number 286 and said point being the beginning point of this survey.

Thence with the edge of Indian Lake the following ten courses and distances.

S.  $58^{\circ}$  - 20' E. 147.66 feet.

S.  $71^{\circ}$  - 30' E. 334.27 feet.

N.  $73^{\circ}$  - 32' E. 83.41 feet.

N.  $61^{\circ}$  - 35' E. 16.16 feet.

S.  $51^{\circ}$  - 34' E. 40.68 feet.

S.  $22^{\circ}$  - 45' E. 135.03 feet.

S.  $7^{\circ}$  - 18' W. 138.17 feet.

S.  $9^{\circ}$  - 45' W. 56.43 feet.

S.  $27^{\circ}$  - 24' W. 92.87 feet.

S.  $33^{\circ}$  - 24' W. 38.00 feet

Thence N.  $73^{\circ}$  - 19' W. 184.00 feet to an iron. The last described line passing an iron at 24.00 feet.

Thence N.  $16^{\circ}$  - 41' E. 210.00 feet to an iron.

Thence N.  $73^{\circ}$  - 19' W. 392.70 feet to an iron at the east side of County Road Number 286.

Thence with the east side of said County Road Number 286 N.  $20^{\circ}$  - 04' W. 122.30 feet to an iron at the beginning of a curve to the right said curve having a radius of 179.63 feet.

Thence with the east side of said County Road Number 286 having a radius of 179.63 feet the chord distance and bearing being N.  $0^{\circ}$  - 10' E. a distance of 121.00 feet to the place of beginning.

The above described tract contains 3.67 acres.

cc  
Logan County Engineer



On Plat Book  
10-4-63  
D.E.G.

3589

INDEXED ON MAP

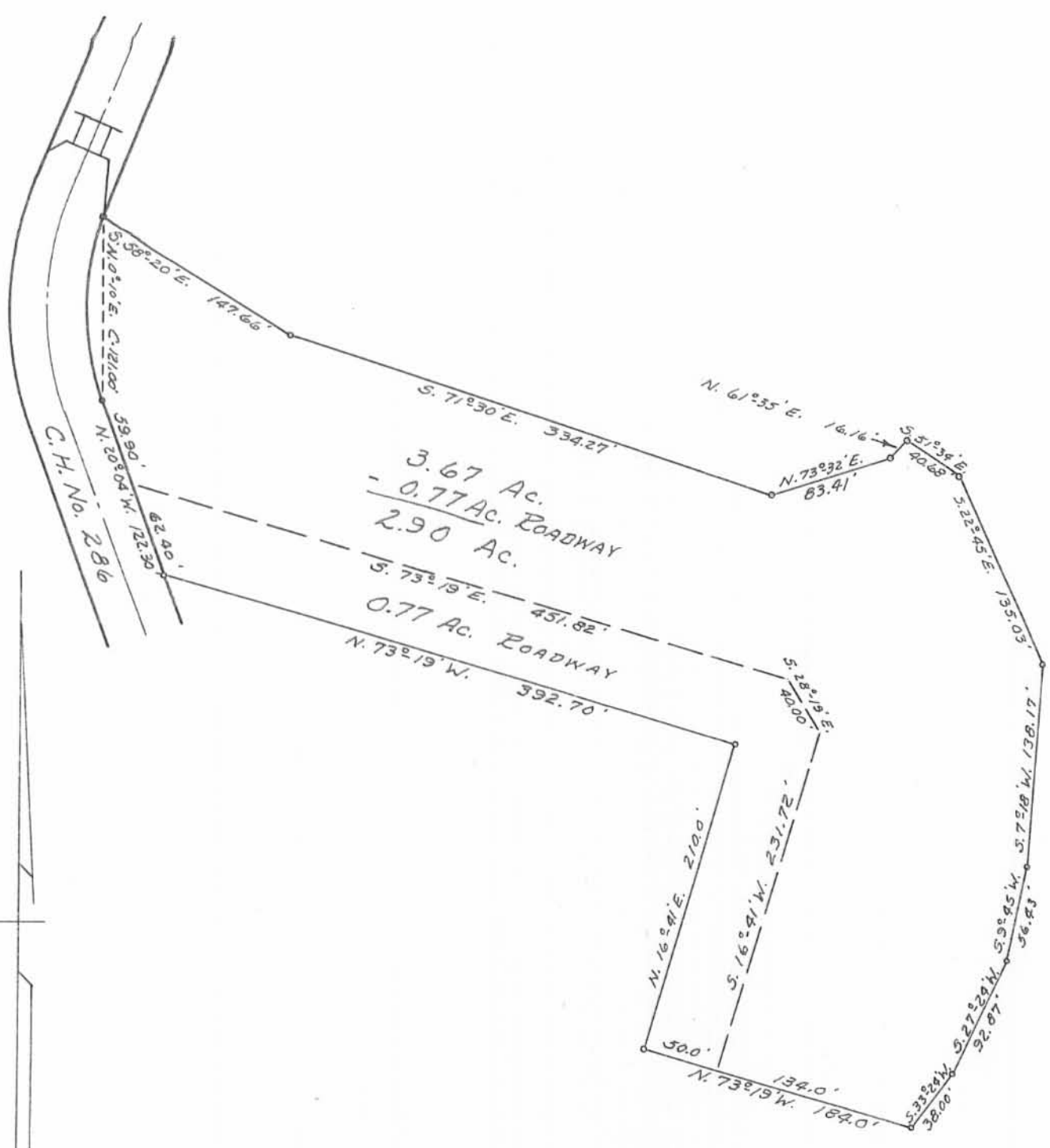

SCHULEE-EDWARDS SURVEY  
 VIRGINIA MILITARY SURVEY 12276  
 CRANE-TOWN ISLAND  
 STOKES TOWNSHIP, LOGAN COUNTY, OHIO  
 SURVEYED BY F.F. WRIGHT - SEPT. 1963  
 DRAWN BY DANIEL E. GILBERT - OCT. 7, 1963  
 SCALE: 1" = 100'