

BURCH SURVEY

SECTION 4, TOWNSHIP 7 SOUTH, RANGE 8 EAST

STOKES TOWNSHIP, DECEMBER 30, 1955

The following described real estate, situated in Stokes Township, Logan County, Ohio, and being part of the Northwest quarter of Section 4, Town 7 South, Range 8 East, and more particularly described as follows:

Beginning at an iron pin in the center of County Highway No. 54, and in the South line of George A. Smith's 40.00 acre tract at Station 319 + 51.1 as shown on page 15 of the Logan County Engineers' Field Book No. 693; thence with the center line of said C. H. No. 54 S.  $14^{\circ}$  - 19' E. 86.2 feet to an iron pin ( Sta. 318 + 64.9 ) ; thence S.  $51^{\circ}$  - 54' E. 1026.9 feet to an iron pin, a corner of Herbert J. Boogher's 40.00 acre tract, ( Sta. 308 + 38.9 ) ; thence with said Boogher's west line S.  $0^{\circ}$  - 41' W. 613.2 feet to a wood post in the North line of Herman C. Heath's 80.00 acre tract; thence with said North line N.  $89^{\circ}$  - 54' W. 1339.0 feet to a wood post in the West line of said Sec. 4, T. 7 S., R. 8 E.; thence with said Section line N.  $0^{\circ}$  - 55' E. 1326.8 feet to a wood post at the Southwest corner of said Geo. A. Smith's 40.00 acre tract; thence with said Smith's South line N.  $89^{\circ}$  - 55' E. 496.4 feet to the place of beginning,

Containing 33.25 Acres, more or less.

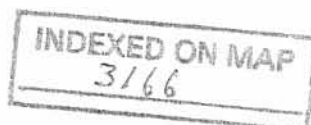

- 10

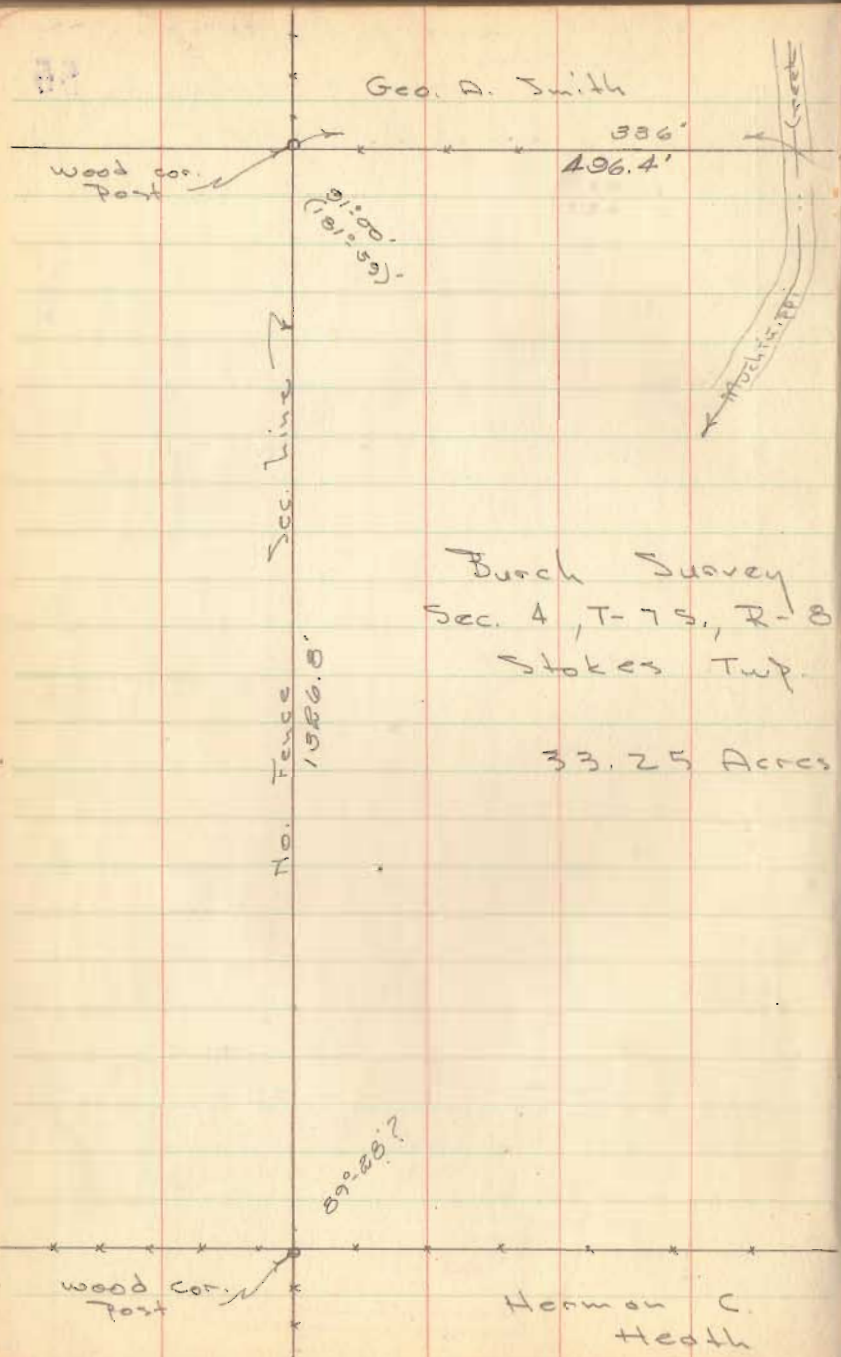

Burch Survey  
 Sec. 4, T-7S, R-8 E.  
 Stokes Twp.  
 33.25 Acres

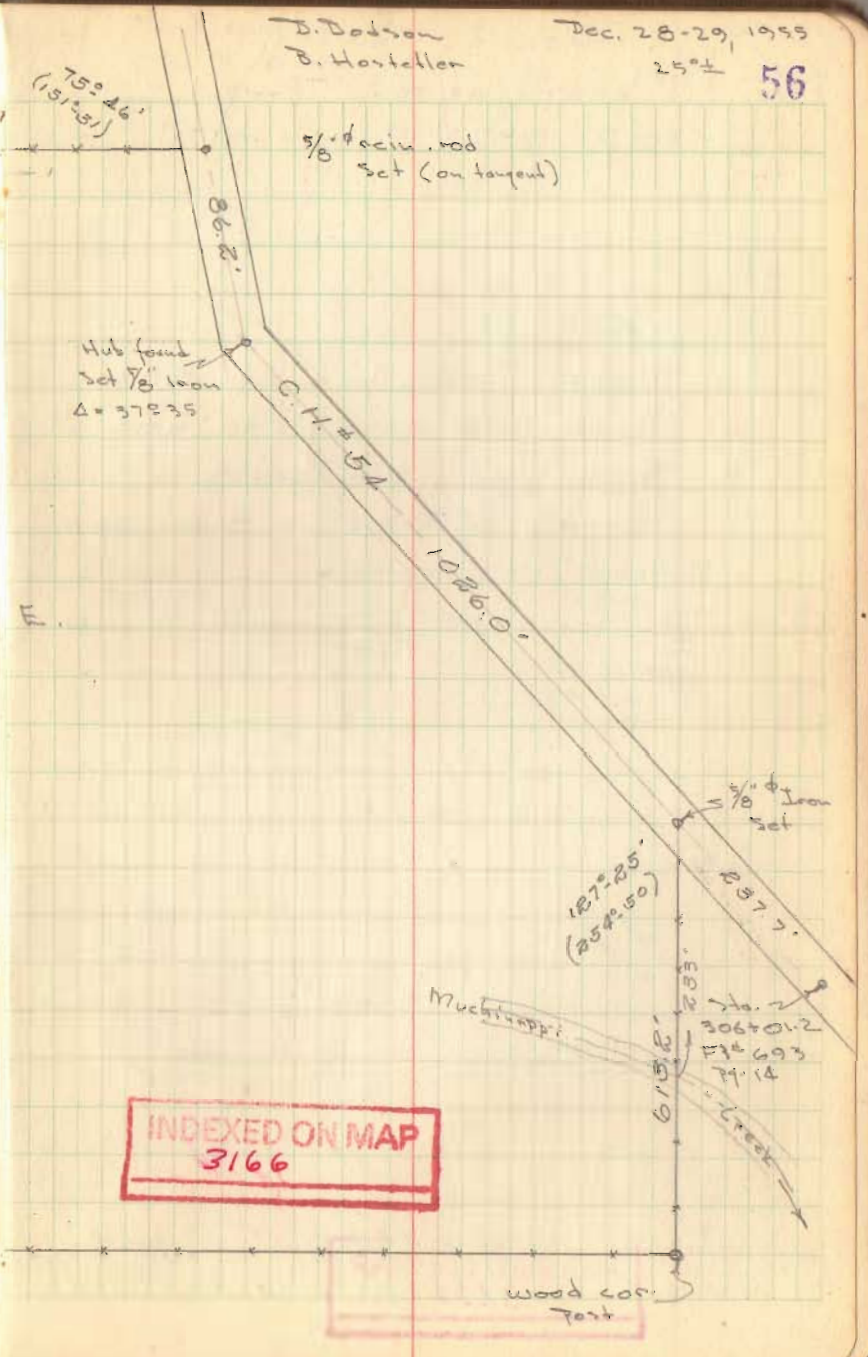

INDEXED ON MAP  
 3166



INDEXED ON MAP  
3166

Dec. 28, 1955  
Dec. 29, 1955  
Dobson & Woodstock

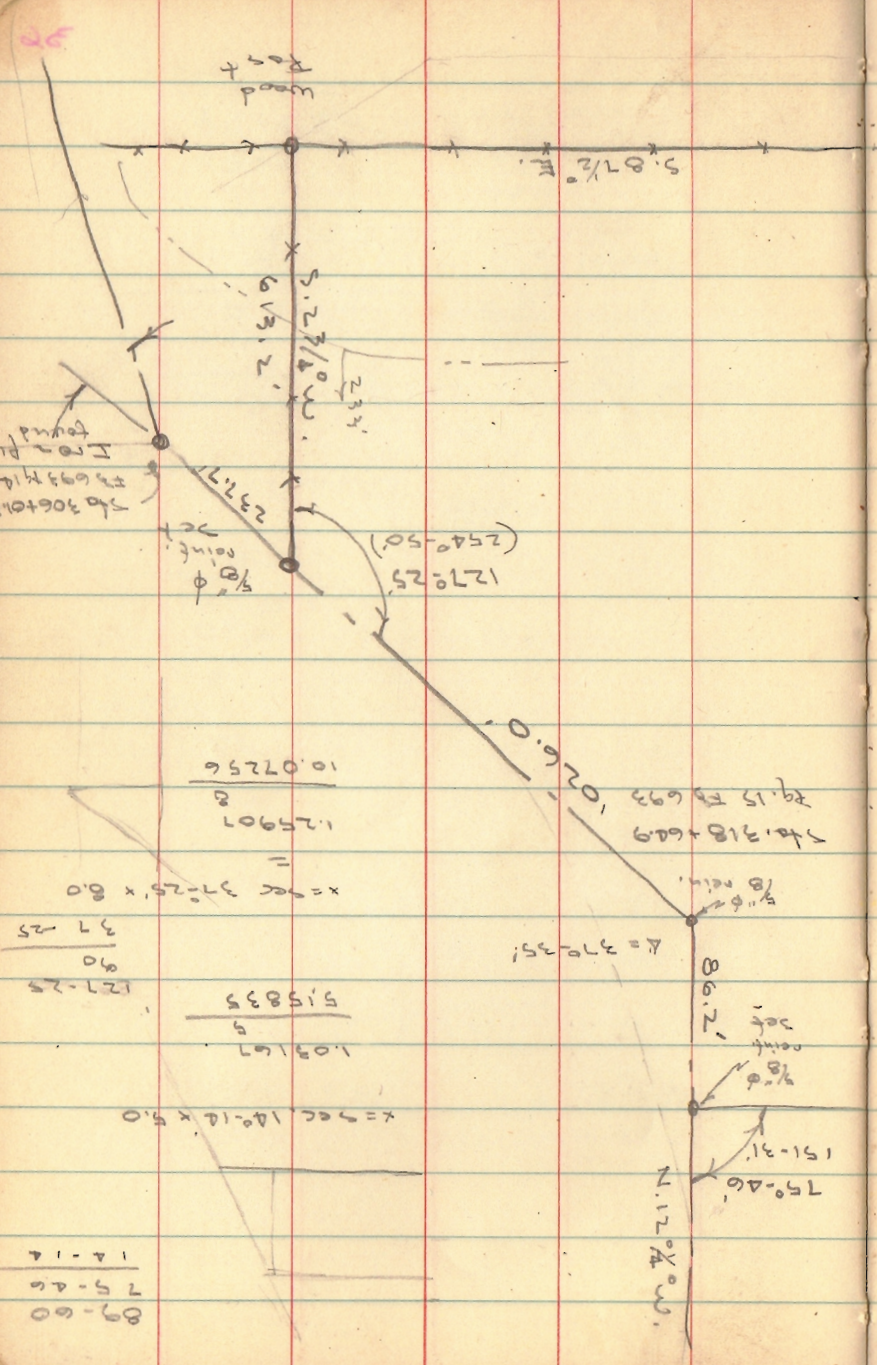
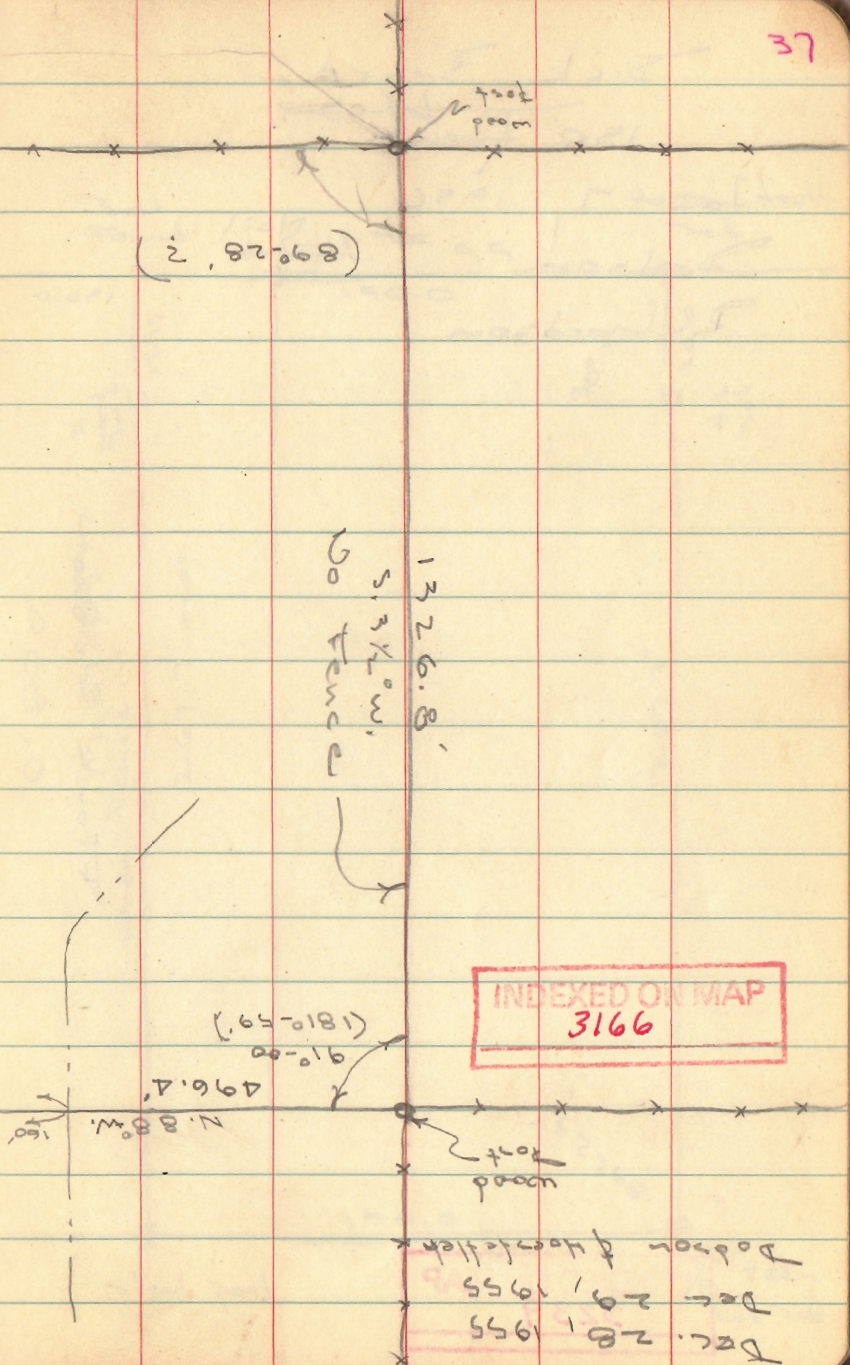

89-60  
75-46  
14-14