

DESCRIPTION

Public Park between Shawnee Island and Seminole Island

Being a portion of an unused park adjacent to Lot No. 11 of Shawnee Island, designated "Park" on the recorded plat thereof, more fully described as follows:

Situated in the Township of Stokes, County of Logan, State of Ohio and being part of Virginia Military Survey No. 12276 and more particularly described as follows:

Beginning at an 1 5/8 inch iron pipe at the northwest corner of Lot No. 11 of Shawnee Island as shown in the Logan County Recorder's Plat Book C, Volume 3, page 12, said iron pipe being in the south right-of-way line of State Route No. 368;

thence with the west line of said Lot No. 11, S. $21^{\circ}-49'-41.3''$ W. a distance of 134.50 feet to a point;

thence with the west line of said Lot No. 11, S. $73^{\circ}-00'-25.7''$ W. a distance of 17.20 feet to a 1" iron pipe at the southwest corner of said Lot No. 11;

thence with the south line of said Lot. No. 11 extended, N. $67^{\circ}-35'-34.3''$ W. a distance of 5.94 feet to a 5/8" iron bar;

thence N. $28^{\circ}-54'-44''$ W. a distance of 77.91 feet to a point in the east line of Lot No. 6 of Mahon Allotment No. Two;

thence N. $33^{\circ}-06'-52.5''$ E. along the east line of Lots. No. 6, 7 and 8 of Mahon Allotment No. Two a distance of 96.08 feet to a point in the south right-of-way line of State Route No. 368;

thence with the south right of way line of State Route No. 368, S. $69^{\circ}-46'-00''$ E. a distance of 60.89 feet to the place of beginning.

Containing 0.2076 Acres of land.

Based upon a survey made by the Logan County Engineer on September 2, 1987.

Chester R. Kurtz
Chester R. Kurtz, P.E., ~~P.S.~~
Logan County Engineer
Ohio Professional Surveyor No. 4849

INDEXED ON MAP
2512

- 1D-1

SEE FILE J-A for PLAT

DESCRIPTION

Public Park between Shawnee Island and Seminole Island

TRACT A

Being a portion of an unused park adjacent to Lot No. 11 of Shawnee Island, designated "Park" on the recorded plat thereof, more fully described as follows:

Situated in the Township of Stokes, County of Logan, State of Ohio and being part of Virginia Military Survey No. 12276 and more particularly described as follows:

Beginning at an 1 5/8 inch iron pipe at the northwest corner of Lot No. 11 of Shawnee Island as shown in the Logan County Recorder's Plat Book C, Volume 3, page 12, said iron pipe being in the south right-of-way line of State Route No. 368;

thence with the west line of said Lot No. 11, S. 21⁰-49'-41.3" W. a distance of 134.50 feet to a point;

thence with the west line of said Lot No. 11, S. 73⁰-00'-25.7" W. a distance of 17.20 feet to a 1" iron pipe at the southwest corner of said Lot No. 11;

thence with the south line of said Lot. No. 11 extended, N. 67⁰-35'-34.3" W. a distance of 5.94 feet to a 5/8" iron bar;

thence N. 28⁰-54'-44" W. a distance of 25.00 feet to a point in the water of Indian Lake;

thence N. 27⁰-54'-22.9" E. a distance of 129.43 feet to a point in the south right-of-way line of State Route No. 368;

thence with the south right of way line of State Route No. 368, S. 69⁰-46'-00" E. a distance of 25.00 feet to the place of beginning.

Containing 0.1032 Acres of land.

Based upon a survey made by the Logan County Engineer on September 2, 1987.

Chester R. Kurtz

Chester R. Kurtz, P.E., P.S.
Logan County Engineer
Ohio Professional Surveyor No. 4849

INDEXED ON MAP
2512

-10-2

SEE FILE J-A For Plat

DESCRIPTION

Public Park between Shawnee Island and Seminole Island

TRACT B

Being a portion of an unused park adjacent to Lot No. 11 of Shawnee Island, designated "Park" on the recorded plat thereof, more fully described as follows:

Situated in the Township of Stokes, County of Logan, State of Ohio and being part of Virginia Military Survey No. 12276 and more particularly described as follows:

Commencing at an 1 5/8 inch iron pipe at the northwest corner of Lot No. 11 of Shawnee Island as shown in the Logan County Recorder's Plat Book C, Volume 3, page 12, said iron pipe being in the south right-of-way line of State Route No. 368;

thence with the south right-of-way of State Route No. 368, N. $69^{\circ}-46'-00''$ W. a distance of 25.00 feet to a point, said point being the true place of beginning;

thence S. $27^{\circ}-54'-22.9''$ W. a distance of 129.43 feet to a point in Indian Lake;

thence N. $28^{\circ}-54'-44''$ W. a distance of 52.91 feet to a point in the east line of Lot No. 6 of Mahon Allotment No. Two;

thence N. $33^{\circ}-06'-52.5''$ E. along the east line of lots. No. 6, 7 and 8 of Mahon Allotment No. Two a distance of 96.08 feet to a point in the south right-of-way line of State Route No. 368;

thence with the south right of way line of State Route No. 368, S. $69^{\circ}-46'-00''$ E. a distance of 35.89 feet to the place of beginning.

Containing 0.1044 Acres of land.

Based upon a survey made by the Logan County Engineer on September 2, 1987.

Chester R. Kurtz

Chester R. Kurtz, P.E., P.S.
Logan County Engineer
Ohio Professional Surveyor No. 4849

INDEXED ON MAP
2512

-1D-2

SEE FILE J-A for Plat

PUBLIC PARK BETWEEN SHAWNEE ISLAND AND SEMINOLE ISLAND
 STOKES TOWNSHIP
 LOGAN COUNTY, OHIO 1988
 VIRGINIA MILITARY SURVEY NO. 12276

Curve Data
 $\Delta = 12^{\circ}-36'-40''$
 Radius = 1909.86'
 Tangent = 211.04'
 Length = 420.37'

Basis of Bearing \angle S.R. NO. 368, O.D.O.T. Records
 $N 69^{\circ}-46'-00'' W$

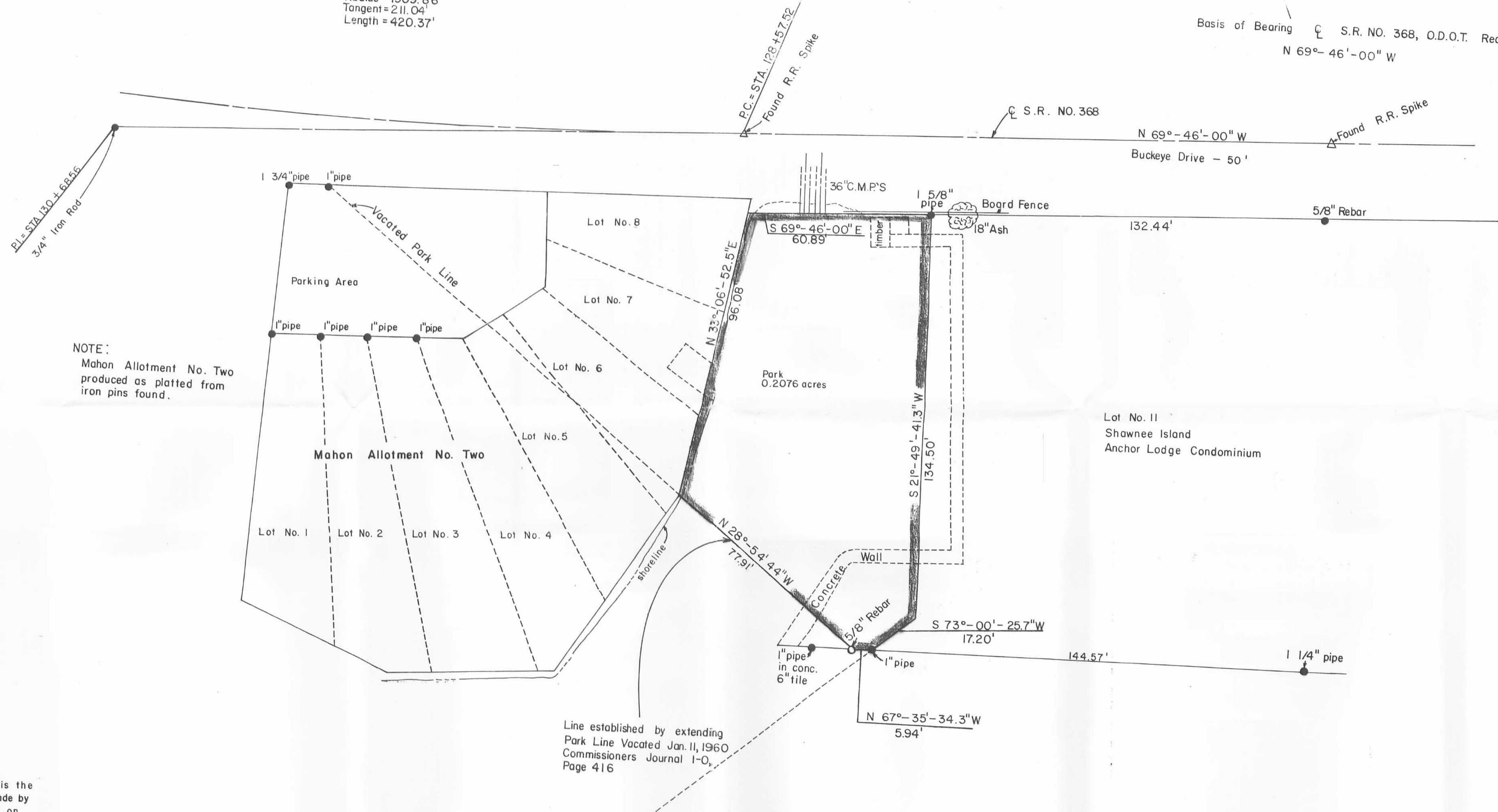

NOTE:
 Mahon Allotment No. Two
 produced as platted from
 iron pins found.

I hereby certify this plat is the
 result of a field survey made by
 the Logan County Engineer on
 September 2, 1987.
Chester R. Kurtz
 Chester R. Kurtz, P.E., P.S.
 Logan County Engineer
 Ohio Professional Surveyor No. 4849

Scale: 1" = 20' 0 10 20 40 60

Denotes Iron Pipe Found = ●
 Denotes Railroad Spike = △
 Denotes Iron Set = ○
 All Pipe sizes given are outside diameter

INDEXED ON MAP
 7/25

INDEXED ON MAP
 7/25 2P

PUBLIC PARK BETWEEN SHAWNEE ISLAND AND SEMINOLE ISLAND
 STOKES TOWNSHIP
 LOGAN COUNTY, OHIO 1988
 VIRGINIA MILITARY SURVEY NO. 12276

Curve Data
 $\Delta = 12^{\circ}-36'-40''$
 Radius = 1909.86'
 Tangent = 211.04'
 Length = 420.37'

Basis of Bearing \odot S.R. NO. 368, O.D.O.T. Records
 $N 69^{\circ}-46'-00'' W$

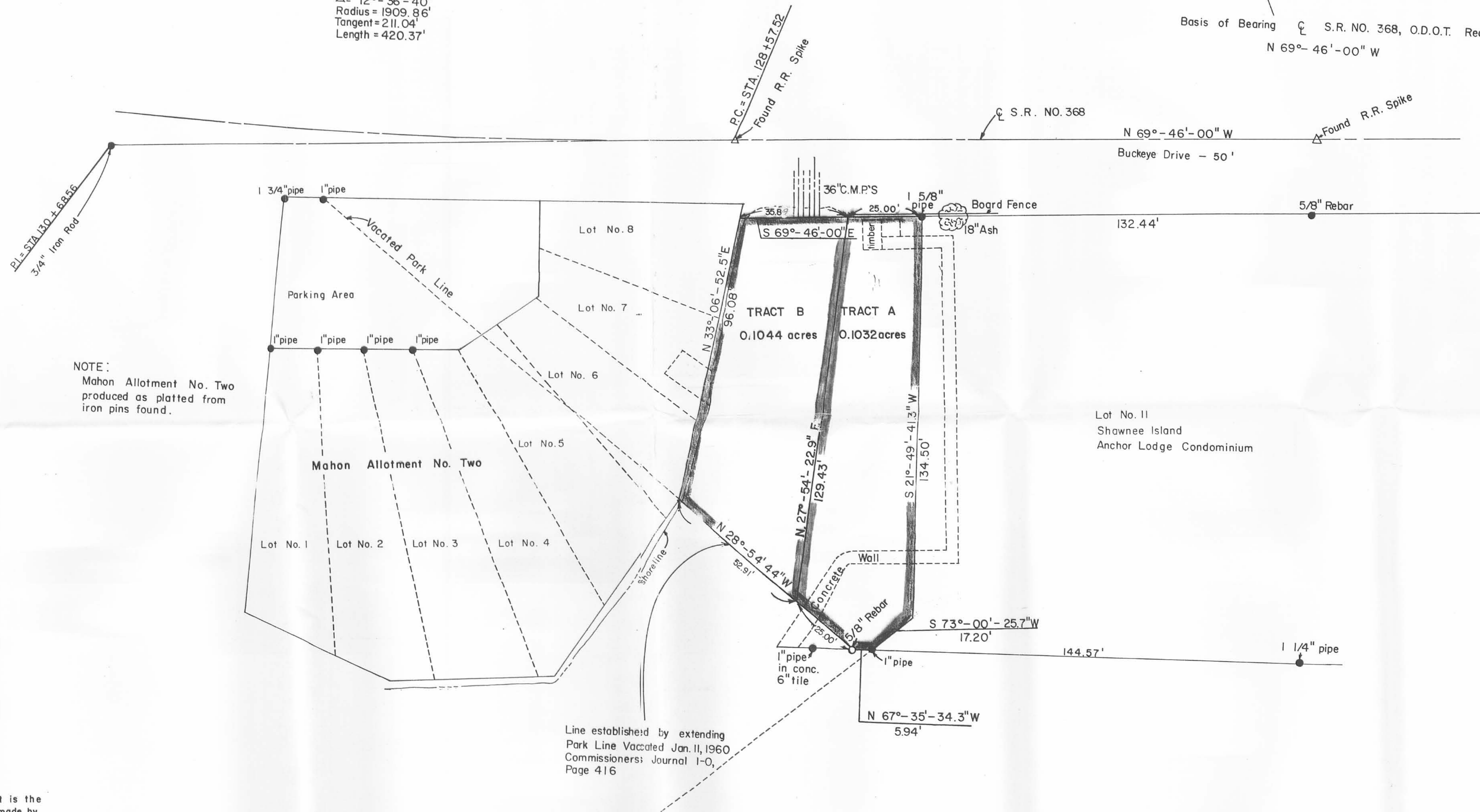

NOTE:
 Mahon Allotment No. Two
 produced as platted from
 iron pins found.

I hereby certify this plot is the
 result of a field survey made by
 the Logan County Engineer on
 September 2, 1987.
Chester R. Kurtz
 Chester R. Kurtz, P.E., P.S.
 Logan County Engineer
 Ohio Professional Surveyor No. 4849

INDIAN LAKE

Scale: 1" = 20' 0 10 20 40 60

Denotes Iron Pipe Found = ●
 Denotes Railroad Spike = △
 Denotes Iron Set = ○
 All Pipe sizes given are outside diameter

Mahan Survey Stokes Township (Indian Lake) Sept. 1958 0.16 Acre

The following described land in Stokes Township, Logan County, Ohio and being in U.S.S. 12276

Beginning at an iron at the N.E. corner of Lot Number 7 of Mahan Allotment and in the south side of State Highway Number 622 (State Route Number 368) thence with the south side of said State Highway S. 71 - 00 E. 13.39 feet to an iron at the N.E. corner of a 0.25 acre tract in the name of Ewing Mahan and said 0.25 acre tract being part of Mahan Allotment said iron being the beginning point of this survey thence again with the south side of the State Highway S. 71 - 00 E. 140.00 feet to an iron thence S. 32 - 01 W. 101.00 feet to an iron the last described line being along the edge of a channel of Indian Lake thence N. 30 - 54 W. 153.80 feet to the place of beginning the last described line passing an iron at 10.00 feet and said line also being with the east side of said Mahan 0.25 acre tract the ~~above~~ described tract containing 0.16 of one acre.

cc
Logan County Engineer

INDEXED ON MAP

2512

-2D

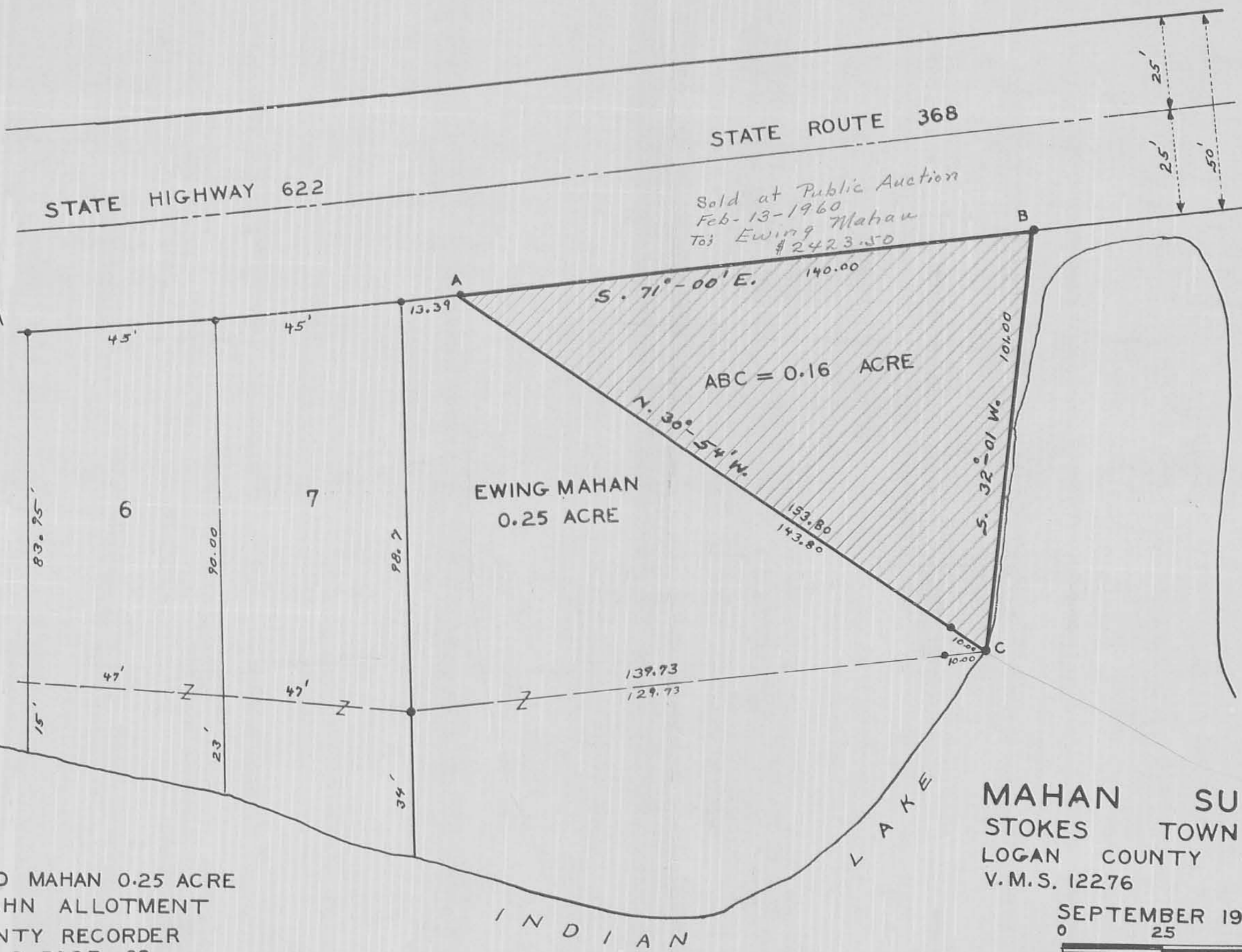

Sold at Public Auction
Feb-13-1960
To: Ewing Mahan
\$2423.50

EWING MAHAN
0.25 ACRE

ABC = 0.16 ACRE

MAHAN SURVEY
STOKES TOWNSHIP
LOGAN COUNTY OHIO
V.M.S. 12276 1" = 25'

SEPTEMBER 1958
0 25 50

25-12-27

LOT 6-7 AND MAHAN 0.25 ACRE
PART OF MAHN ALLOTMENT
LOGAN COUNTY RECORDER
PLAT BOOK C PAGE 63

FILE FW 233
● INDICATES IRONS