

Received 6-15-93

# BUCKEYE DRIVE - 50'

## S. R. No. 368

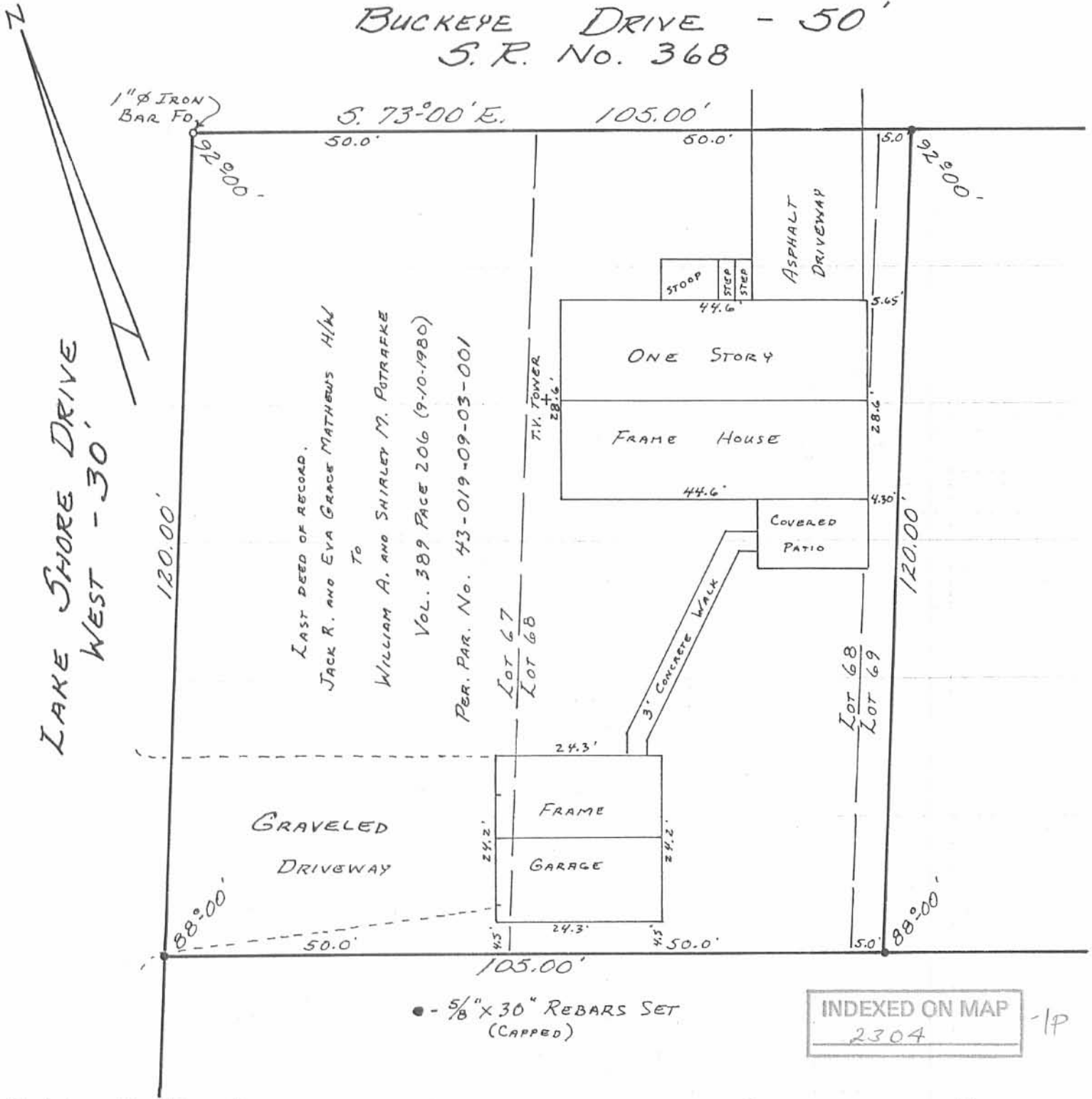

TO WHOM IT MAY CONCERN:

I HEREBY CERTIFY THAT I HAVE SURVEYED THE ABOVE PROPERTY AND FIND THAT THERE ARE NO ENCROACHMENTS.

*Daniel E. Gilbert*  
 DANIEL E. GILBERT, P.S.,  
 REG. SUR. No. 5402  
 105 ORGAN ST.  
 BELLEFONTAINE, OHIO 43311



SURVEY OF LOTS  
 67, 68 AND 69 PART  
 SHAWNEE ISLAND  
 STOKES TOWNSHIP  
 LOGAN COUNTY, OHIO  
 APRIL 19, 1986

SCALE: 1" = 20' 086-006

REC'D 5-14-97 SWY

SCALE: 1" = 30'

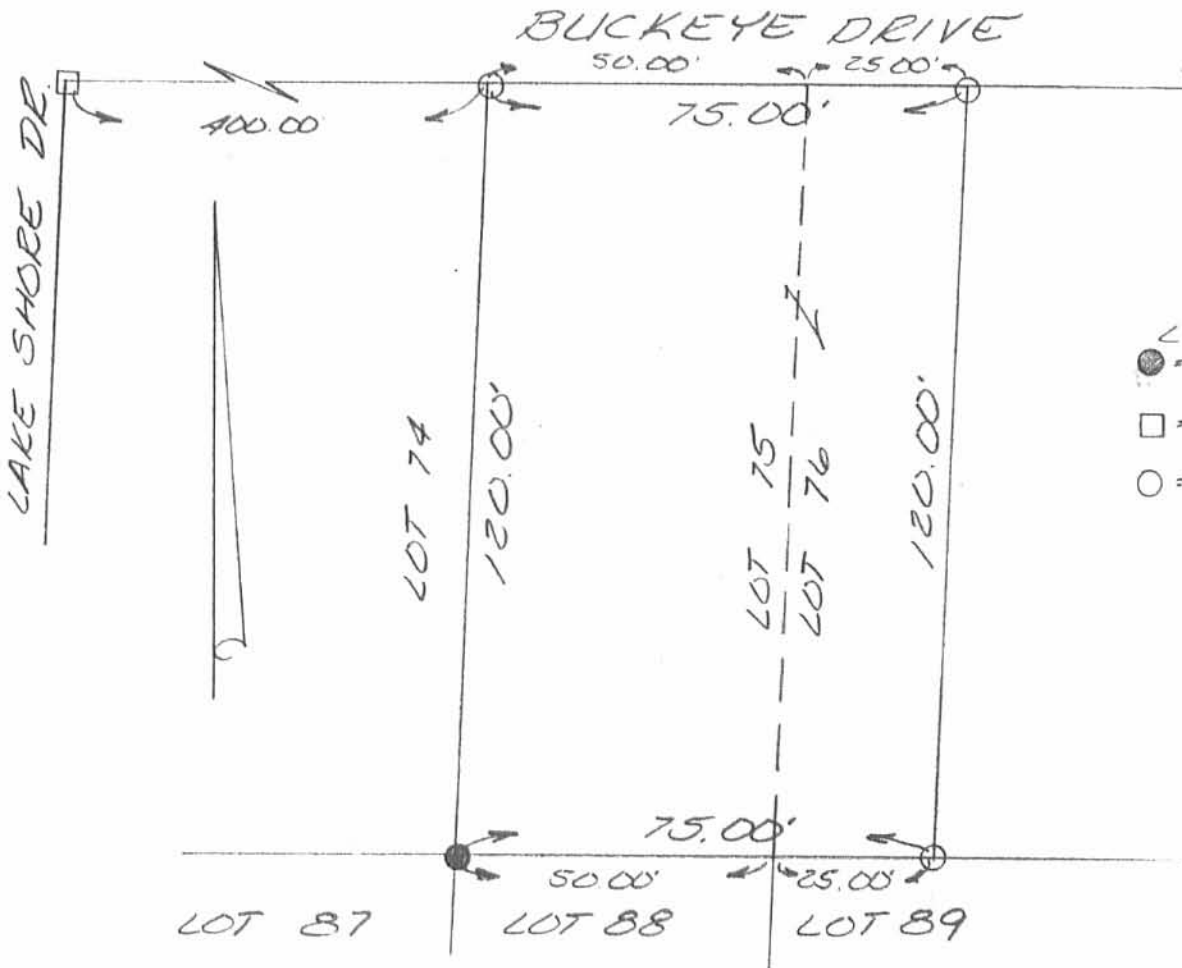

- LEGEND:
- = 5/8 INCH IRON BAR FOUND
  - = 1 INCH IRON PIPE FOUND
  - = 5/8 INCH IRON BAR SET

SURVEY OF LOT 75 AND PT LOT 76 OF SHAWNEE ISLAND AS SHOWN IN PLAT CABINET "A" SLIDE 234 IN STOKES TOWNSHIP, LOGAN COUNTY, OHIO FOR TIM RUSSELL ON MAY 12, 1997



INDEXED ON MAP  
2304

-2P

*Leslie H. Geeslin*  
LESLIE H. GEESLIN  
RUSHSVLVANIA, O  
(937) 468-2793

Received 6-15-93

# Buckeye Drive - 50'

S. R. No. 368

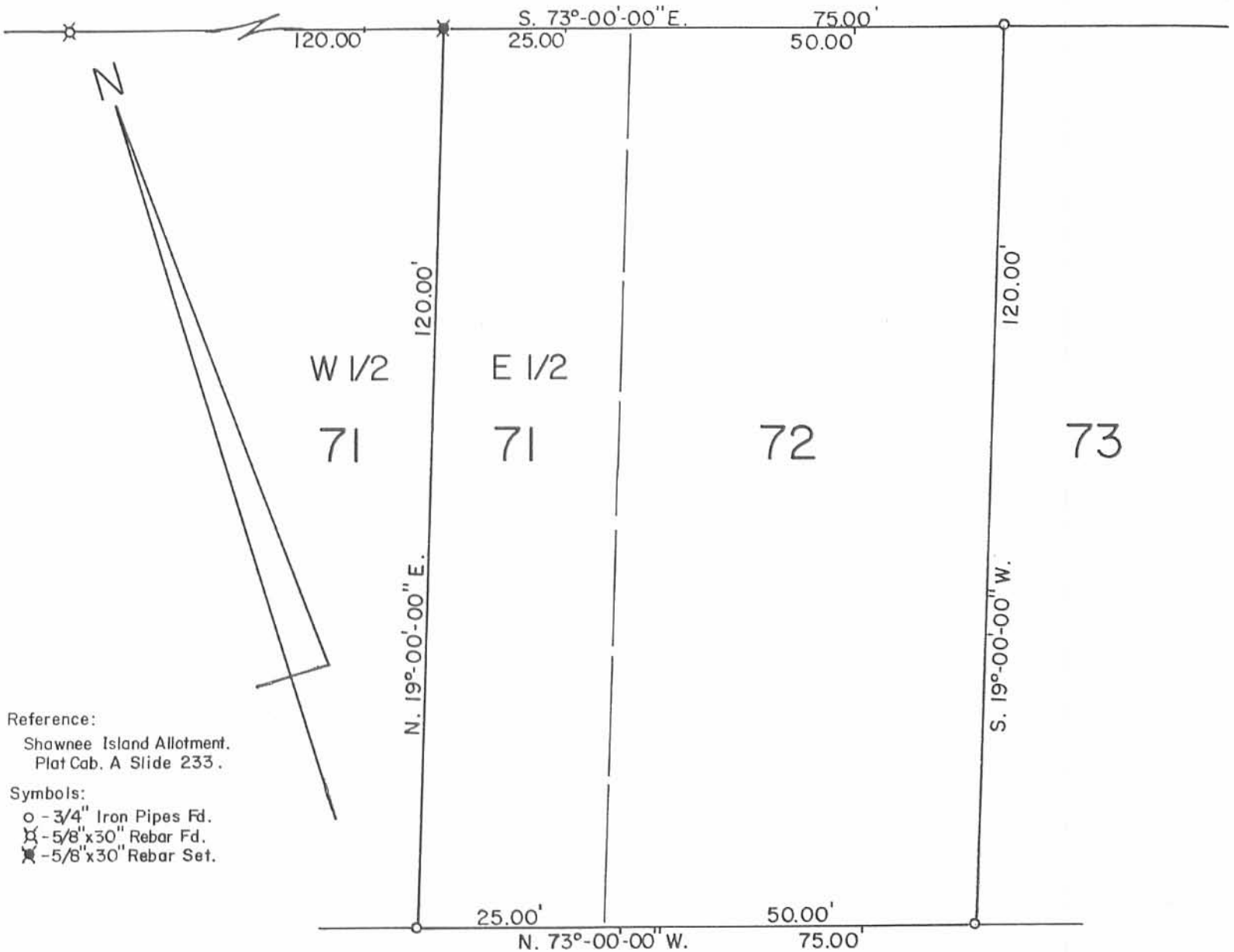

Reference:  
Shawnee Island Allotment.  
Plat Cab. A Slide 233.

Symbols:  
○ - 3/4" Iron Pipes Fd.  
⊗ - 5/8" x 30" Rebar Fd.  
⊗ - 5/8" x 30" Rebar Set.

Survey of Lots 71pt-72  
Shawnee Island  
Stokes Township  
Logan County, Ohio  
May 26, 1993

*Daniel E. Gilbert*  
DANIEL E. GILBERT, P.S.  
REG. SUR. NO. 5402  
400 N. PARK ST.  
BELLEFONTAINE, OHIO 43311  
TELEPHONE: 1 (513) 593-1428



Scale: 1" = 20'

INDEXED ON MAP  
2304

-3P

093-028

Curtis Survey  
 of Lot 81 & Lot 82  
 SHAWNEE ISLAND

INDEXED ON MAP  
 2304

Whitlow  
 Artis

8/17/68

55

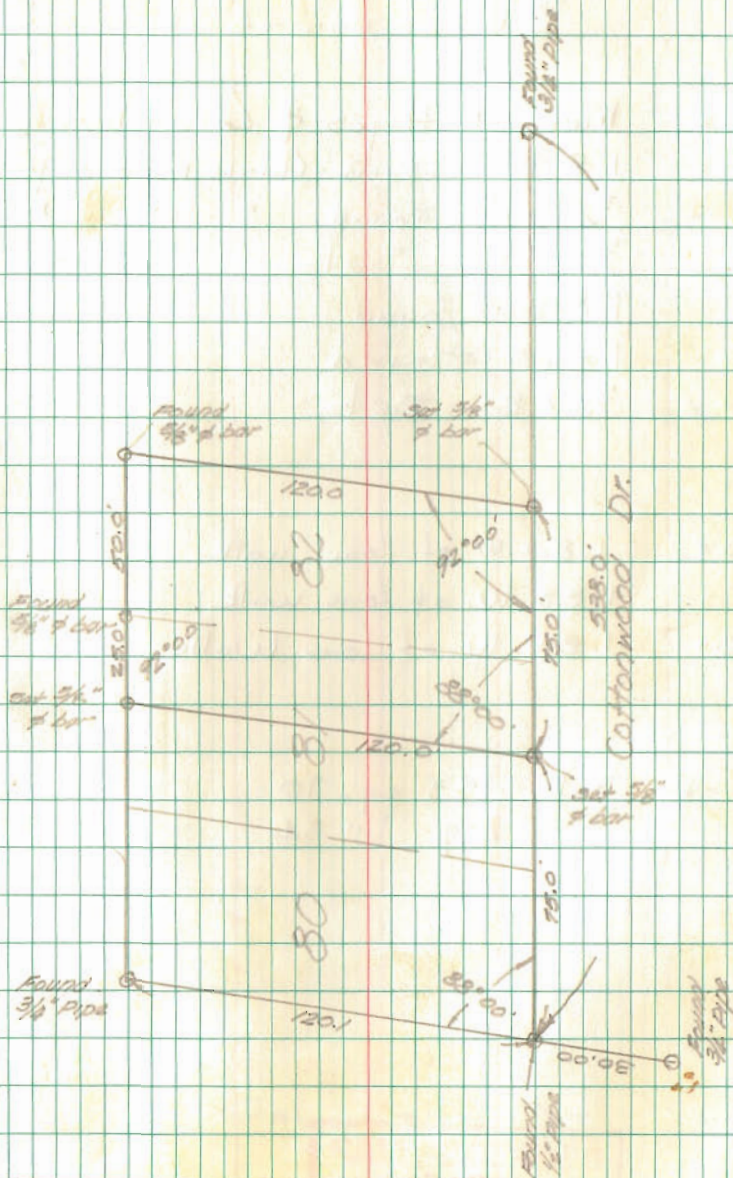



Lots 67-68-69-70-71-72-73-74-75-76-77-78

Front stakes only

SHAMNEE ISLAND YMs 12276

Lagoi County Ohio

Plat Book C Page 12

SHAMNEE ISLAND Co

Ch Leadenbach Mgr

Stakes set at front corners  
of lots as shown

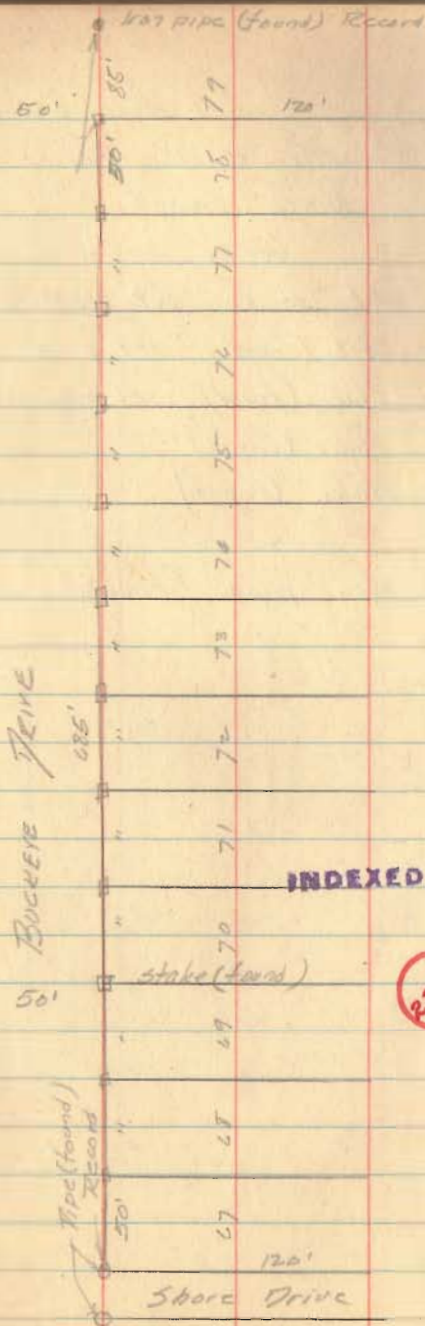

G. A. H. H. H. H. H.  
H. H. H. H. H.  
C. H. Miller  
J. C. Wheeler  
6-17-46