

Hull Survey "Turkeyfoot" Stokes Township June 1959 0.08 Acre

The following described land in Stokes Township, Logan County, Ohio and being in V.M.S. 12276

Beginning at an iron known as State Monument Number 22 and as shown on Logan County Engineer's Map J - 4 A

Thence with the line from said ~~State~~ State Monument Number 22 to State Monument Number 23 N. 35 - 00 E. 63.76 feet to an iron

Thence N. 55 - 41 W. 64.50 to an iron

Thence S. 34 - 52 W. 41.90 feet to an iron in the State Line so called the last described line following the present fence line

Thence with the so called State Line from State Monument Number ~~22~~ 21 to State Monument Number 22 S. 37 - 00 E. 67.90 feet to the place of beginning

said described tract containing 0.08 of one acre

cc
Logan County Engineer

INDEXED ON MAP

2094

- 1 D

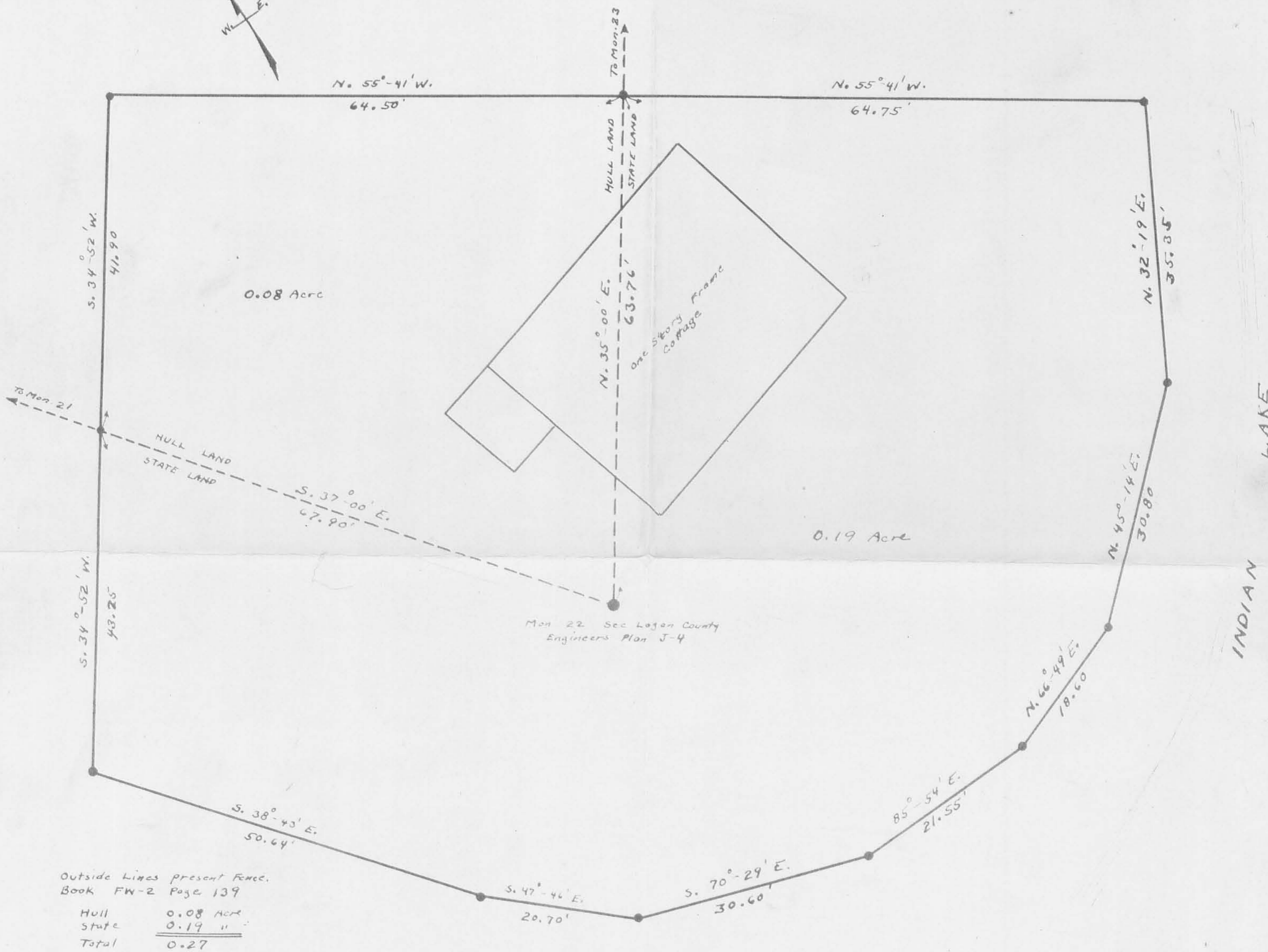

Outside Lines present fence.
Book FW-2 Page 139

Hull	0.08 Acre
State	0.19 "
Total	0.27

Survey By
F.F. Wright
Dec. 1940

HULL SURVEY - TURKEYFOOT
STOKES TOWNSHIP LOGAN COUNTY OHIO
V.M.S. 12276 SCALE 1" = 10'-0"

DEC. 1940



2094-1P

Francis J. Glass et al ✓

Hull Survey "Turkeyfoot" Stokes Township 0.07 Acre July 1957

The following described land in Stokes Township, Logan County Ohio, and being in V.M.S. I2276

Beginning at a stake known as State Monument Number 23 as shown on Logan County Engineer's Plan ^{K-58} ~~J-4-A~~ ⁰⁷⁷ thence ~~from~~ the line from State Monument Number 23 to State Monument Number 22 S. 35 - 00 W. 19.4 feet to an iron pipe said pipe being the beginning point of this survey thence again with the State Line from Monument Number ²³ ~~22~~ to State Monument Number 22 S. 35 - 00 W. 47.3 feet to an iron pipe in the present fence line at the S.E. side of a 0.08 acre tract thence with said fence N. 55 - 41 W. 64.50 feet to a round wood post at the most northerly corner of said 0.08 acre tract and also being in the S.E. side of a private right of way 22.00 feet wide thence with the S.E. side of said right of way N. 35 - 48 E. 45.00 feet to an iron pipe thence S. 58 - 00 E. 63.8 feet to the place of beginning said tract containing 0.07 of one acre.

West part of
Parcel # 43-005-20-02-006

cc
County Engineer

Francis J. Glass
et al
(11-30-65)

INDEXED ON MAP
2094

original in R-3183

-2D
on Map

5