

Nelson E. Fox Survey
Tract #1

Situated in Section 34, Town 6 South, Range 8 East
Stokes Township, Logan County, Ohio and more particularly
described as follows:

Commence at an iron pin at the intersection of
State Highway 932 (Route 720) and State Highway 27 (Route 69)
at Station 961+40.8 on said SH 27 on the tangent of a 10°
curve to the right, thence continuing with said tangent
N. $30^{\circ} - 17'$ W. 63.6 feet to the P.I. of the $13^{\circ} - 27'$ angle
to the right, thence N. $16^{\circ} - 50'$ W, 564.55 feet with the
center of said SH 27 for the beginning point of this des-
cription; thence S. $73^{\circ} - 10'$ W. 190.00 feet to a wooden hub,
passing a wooden hub at the west side of SH 27 at 30.00 feet;
thence N. $16^{\circ} - 50'$ W. 91.10 feet to a wooden hub; thence
N. $84^{\circ} - 10'$ E. 193.56 feet to the center of SH 27, passing an
iron pin at the west side of said highway at 163.0 feet;
thence with the center of the highway S. $16^{\circ} - 50'$ E. 54.15 feet
to the place of beginning, containing 0.31 acre.

INDEXED ON MAP

2072

-10-1

Nelson E. Fox Survey

Tract #2

Situated in Section 34, Town 6 South, Range 8 East, Stokes Township, Logan County, Ohio and more particularly described as follows:

Commence at an iron pin at the intersection of State Highway 932 (Route 720) and State Highway 27 (Route 69) at Station 961+40.8 on said SH 27 on the tangent of a 10° curve to the right, thence continuing with said tangent N. $30^{\circ}-17'$ W. 63.6 feet to the P. I. of the $13^{\circ}-27'$ angle to the right, thence N. $16^{\circ}-50'$ W. 504.55 feet with the center of said SH 27 for the beginning point of this description; thence S. $73^{\circ}-10'$ W. 190.00 feet to a wooden hub, passing a wooden hub at the west side of SH 27 at 30.00 feet; thence N. $16^{\circ}-50'$ W. 60.0 feet to a wooden hub; thence N. $73^{\circ}-10'$ E. 190.00 feet to the center of SH 27, passing a wooden hub at the west side of said highway at 160.0 feet; thence with the center of the highway S. $16^{\circ}-50'$ E. 60.0 feet to the place of beginning, containing 0.26 acre.

INDEXED ON MAP

2072

-10-2

Nelson E. Fox Survey

Tract #3

Situated in Section 34, Town 6 South, Range 8 East, Stokes Township, Logan County, Ohio and more particularly described as follows:

Commence at an iron pin at the intersection of State Highway 932 (Route 720) and State Highway 27 (Route 69) at Station 961+40.8 on said SH 27 on the tangent of a 10° curve to the right, thence continuing with said tangent N. $30^{\circ}-17'$ W. 63.6 feet to the P.I. of the $13^{\circ}-27'$ angle to the right, thence N. $16^{\circ}-50'$ W. 444.55 feet with the center of said SH 27 for the beginning point of this description; thence S. $73^{\circ}-10'$ W. 190.00 feet to a wooden hub, passing a wooden hub at the west side of SH 27 at 30.00 feet; thence N. $16^{\circ}-50'$ W. 60.0 feet to a wooden hub; thence N. $73^{\circ}-10'$ E. 190.00 feet to the center of SH 27, passing a wooden hub at the west side of said highway at 160.0 feet; thence with the center of the highway S. $16^{\circ}-50'$ E. 60.0 feet to the place of beginning, containing 0.26 acre.

INDEXED ON MAP
2072

-10-3

Nelson E. Fox Survey

Tract #4

Situated in Section 34, Town 6, South, Range 8 East, Stokes Township, Logan County, Ohio and more particularly described as follows:

Commence at an iron pin at the intersection of State Highway 932 (Route 720) and State Highway 27 (Route 69) at Station 961+40.8 on said SH 27 on the tangent of a 10° curve to the right, thence continuing with said tangent N. $30^{\circ}-17'$ W. 63.6 feet to the P.I. of the $13^{\circ}-27'$ angle to the right, thence N. $16^{\circ}-50'$ W. 384.55 feet with the center of said SH 27 for the beginning point of this description; thence S. $73^{\circ}-10'$ W. 190.00 feet to a wooden hub, passing a wooden hub at the west side of SH 27 at 30.00 feet; thence N. $16^{\circ}-50'$ W. 60.0 feet to a wooden hub; thence N. $73^{\circ}-10'$ E. 190.00 feet to the center of SH 27, passing a wooden hub at the west side of said highway at 160.0 feet; thence with the center of the highway S. $16^{\circ}-50'$ E. 60.0 feet to the place of beginning, containing 0.26 acre.

INDEXED ON MAP

2072

-1D-4

Nelson E. Fox Survey

Tract #5

Situated in Section 34, Town 6 South, Range 8 East, Stokes Township, Logan County, Ohio and more particularly described as follows:

Commence at an iron pin at the intersection of State Highway 932 (Route 720) and State Highway 27 (Route 69) at Station 961+40.8 on said SH 27 on the tangent of a 10° curve to the right, thence continuing with said tangent N. $30^{\circ}-17'$ W. 63.6 feet to the P.I. of the $13^{\circ}-27'$ angle to the right, thence N. $16^{\circ}-50'$ W. 324.55 feet with the center of said SH 27 for the beginning point of this description; thence S. $73^{\circ}-10'$ W. 190.00 feet to a wooden hub, passing a wooden hub at the west side of SH 27 at 30.00 feet; thence N. $16^{\circ}-50'$ W. 60.0 feet to a wooden hub; thence N. $73^{\circ}-10'$ E. 190.00 feet to the center of SH 27, passing a wooden hub at the west side of said highway at 160.0 feet; thence with the center of the highway S. $16^{\circ}-50'$ E. 60.0 feet to the place of beginning, containing 0.26 acre.

INDEXED ON MAP
2072

-10-5

Nelson E. Fox Survey

Tract #6

Situated in Section 34, Town 6 South, Range 8 East, Stokes Township, Logan County, Ohio and more particularly described as follows:

Commence at an iron pin at the intersection of State Highway 932 (Route 720) and State Highway 27 (Route 69) at Station 961+40.8 on said SH 27 on the tangent of a 10° curve to the right, thence continuing with said tangent N. $30^{\circ}-17'$ W. 63.6 feet to the P.I. of the $13^{\circ}-27'$ angle to the right, thence N. $16^{\circ}-50'$ W. 264.55 feet with the center of said SH 27 for the beginning point of this description; thence S. $73^{\circ}-10'$ W. 190.00 feet to a wooden hub, passing a wooden hub at the west side of SH 27 at 30.00 feet; thence N. $16^{\circ}-50'$ W. 60.0 feet to a wooden hub; thence N. $73^{\circ}-10'$ E. 190.00 feet to the center of SH 27, passing a wooden hub at the west side of said highway at 160.0 feet; thence with the center of the highway S. $16^{\circ}-50'$ E. 60.0 feet to the place of beginning, containing 0.26 acre.

INDEXED ON MAP
2072

-1D-4

Nelson E. Fox Survey

Tract #7

Situated in Section 34, Town 6 South, Range 8 East, Stokes Township, Logan County, Ohio and more particularly described as follows:

Commence at an iron pin at the intersection of State Highway 932 (Route 720) and State Highway 27 (Route 69) at Station 961+40.8 on said SH 27 on the tangent of a 10° curve to the right, thence continuing with said tangent N. $30^{\circ}-17'$ W. 63.6 feet to the P.I. of the $13^{\circ}-27'$ angle to the right, thence N. $16^{\circ}-50'$ W. 184.55 feet with the center of said SH 27 for the beginning point of this description; thence S. $73^{\circ}-10'$ W. 190.00 feet to a wooden hub, passing a wooden hub at the west side of SH 27 at 30.00 feet; thence N. $16^{\circ}-50'$ W. 80.00 feet to a wooden hub; thence N. $73^{\circ}-10'$ E. 190.00 feet to the center of SH 27, passing a wooden hub at the west side of said highway at 160.0 feet; thence with the center of the highway S. $16^{\circ}-50'$ E. 80.0 feet to the place of beginning, containing 0.35 acre.

Nelson E. Fox Survey

Tract #8

Situated in Section 34, Town 6 South, Range 8 East, Stokes Township, Logan County, Ohio and more particularly described as follows:

Commence at an iron pin at the intersection of State Highway 932 (Route 720) and State Highway 27 (Route 69) at Station 961+40.8 on said SH 27 on the tangent of a 10° curve to the right, thence continuing with said tangent N. $30^{\circ}-17'$ W. 63.6 feet to the P.I. of the $13^{\circ}-27'$ angle to the right, thence N. $16^{\circ}-50'$ W. 104.55 feet with the center of said SH 27 for the beginning point of this description; thence S. $75^{\circ}-10'$ W. 190.00 feet to a wooden hub, passing a wooden hub at the west side of SH 27 at 30.00 feet; thence N. $16^{\circ}-50'$ W. 80.0 feet to a wooden hub; thence N. $73^{\circ}-10'$ E. 190.00 feet to the center of SH 27, passing a wooden hub at the west side of said highway at 160.0 feet; thence with the center of the highway S. $16^{\circ}-50'$ E. 80.0 feet to the place of beginning, containing 0.35 acre.



Nelson E. Fox Survey

Tract #9

Situated in Section 34, Town 6 South, Range 8 East, Stokes Township, Logan County, Ohio and more particularly described as follows:

Beginning at an iron pin at the intersection of State Highway 932 (Route 720) and State Highway 27 (Route 69) at Station 961+40.8 on said SH 27, thence with the center of said SH 932 S. 86°-10' W. 207.2 feet; thence N. 16°-50' W. 119.2 feet to a wooden hub; thence N. 73°-10' E. 190.00 feet to the center of SH 27, passing a wooden hub at the west side of said highway at 160.0 feet; thence with the center of the highway S. 16°-50' E. 36.85 feet to the point of tangency of a 10° curve to the left, thence continuing with the said curve 130.4 feet to the place of beginning, containing 0.64 acre.

INDEXED ON MAP

2072

- 10 -

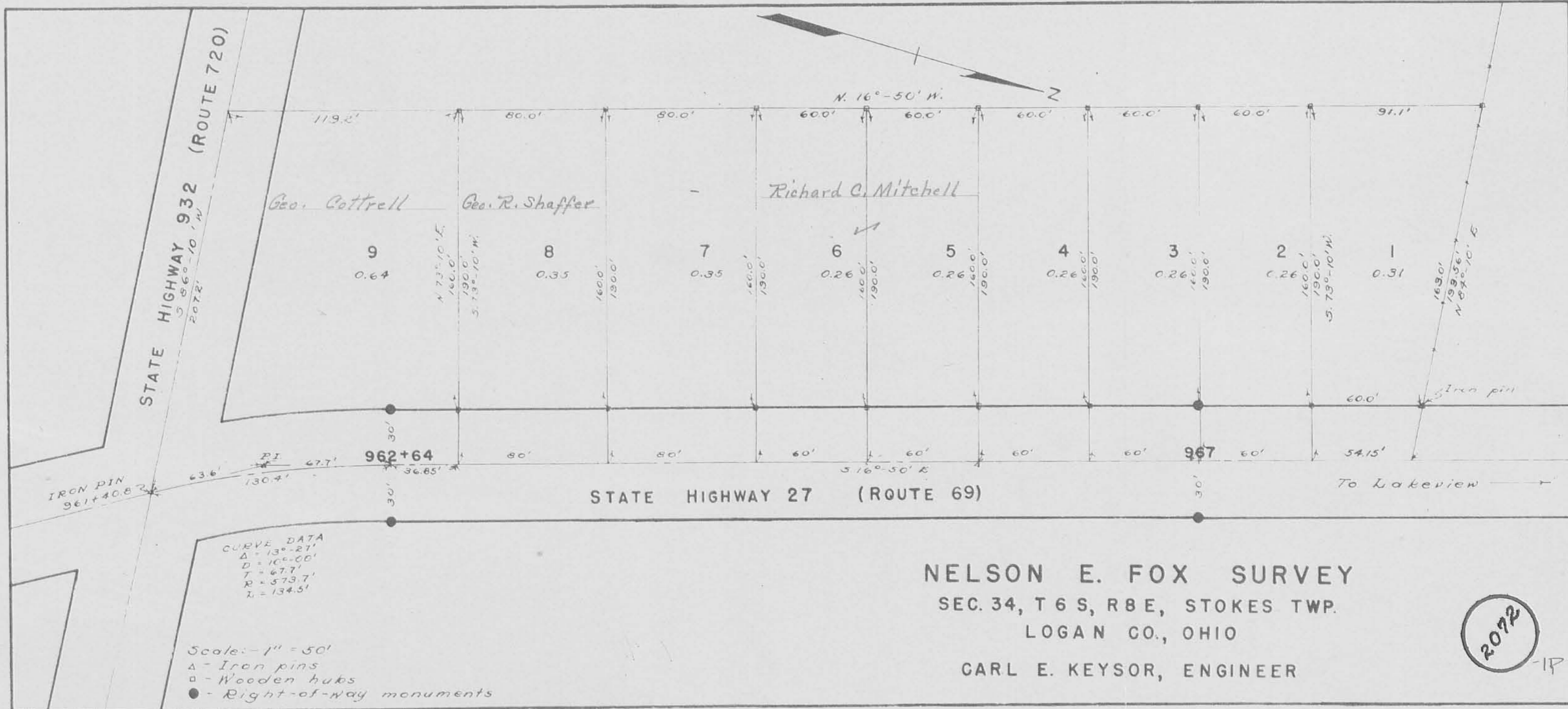

Mr. Carl Keyser

Nelson E. Fox Description
(Tract laid out in lots)

The following described real estate situated in Section 34, T. 6 S., R. 8 E., Stokes Township, Logan County, Ohio, and more particularly described as follows:

Beginning at an iron pin at the intersection of State Highway 932 (Route 720) and State Highway 27 (Route 69), thence with the center of said S.H. 932 S. 86° - 10' W. 207.2 feet to an iron pin; thence N. 16° - 50' W. 670.3 feet to a wooden hub, thence N. 84° - 10' E. 193.56 feet to the center of S. H. 27, thence with the center of said S.H. 27, S. 16° - 50' E. 551.0 feet to the P. C. of a 10° curve to the left, thence with said curve 130.4 feet to the place of beginning, containing 2.95 acres.

C
O
P
Y

INDEXED ON MAP
2072