

VANHORN SURVEY
 V.M.S. 12276 - WOLF ISLAND
 STOKES TOWNSHIP
 LOGAN COUNTY, OHIO
 APRIL 17, 1965
 SCALE 1" = 50'

Dan L. Dodson
 Dan L. Dodson
 Reg. Surveyor 4270
 Bellefontaine, Ohio

INDEXED ON MAP
 2011

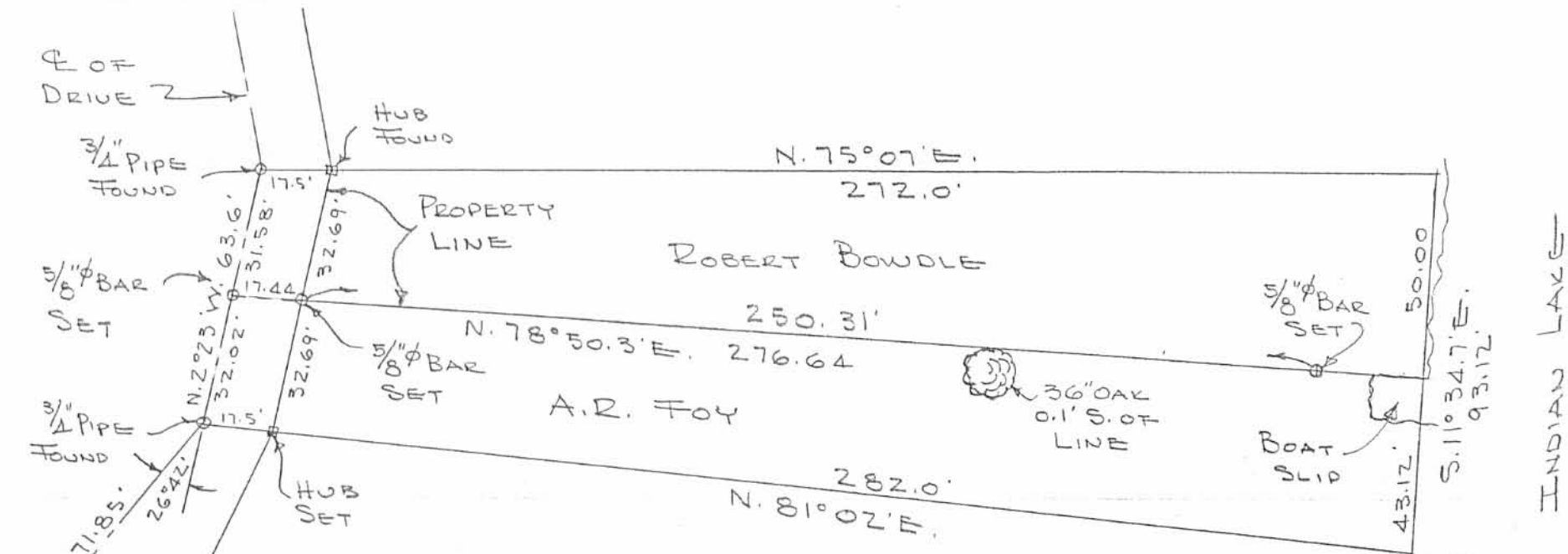

BOWDLE SURVEY

WOLFE ISLAND

Y.M.S. 12276

STOKES TOWNSHIP

LOGAN COUNTY, OHIO

MAY 11, 1971

SCALE 1" = 40'



INDEXED ON MAP
2011

REF:

DEISEL TO BOWDLE DEED VOL. 196 PG. 530 11/3/49
 DEISEL TO FOY DEED VOL. 193 PG. 517 APRIL 1950
 WOLFE ISL. SURVEY FILE NO. 2011 SEPT. 1949
 QUATMAN SURVEY FILE NO. 2709

DAN L. DOOSON
 REG. SURVEYOR 4270
 BELLEFONTAINE, O.

INDIAN LAKE

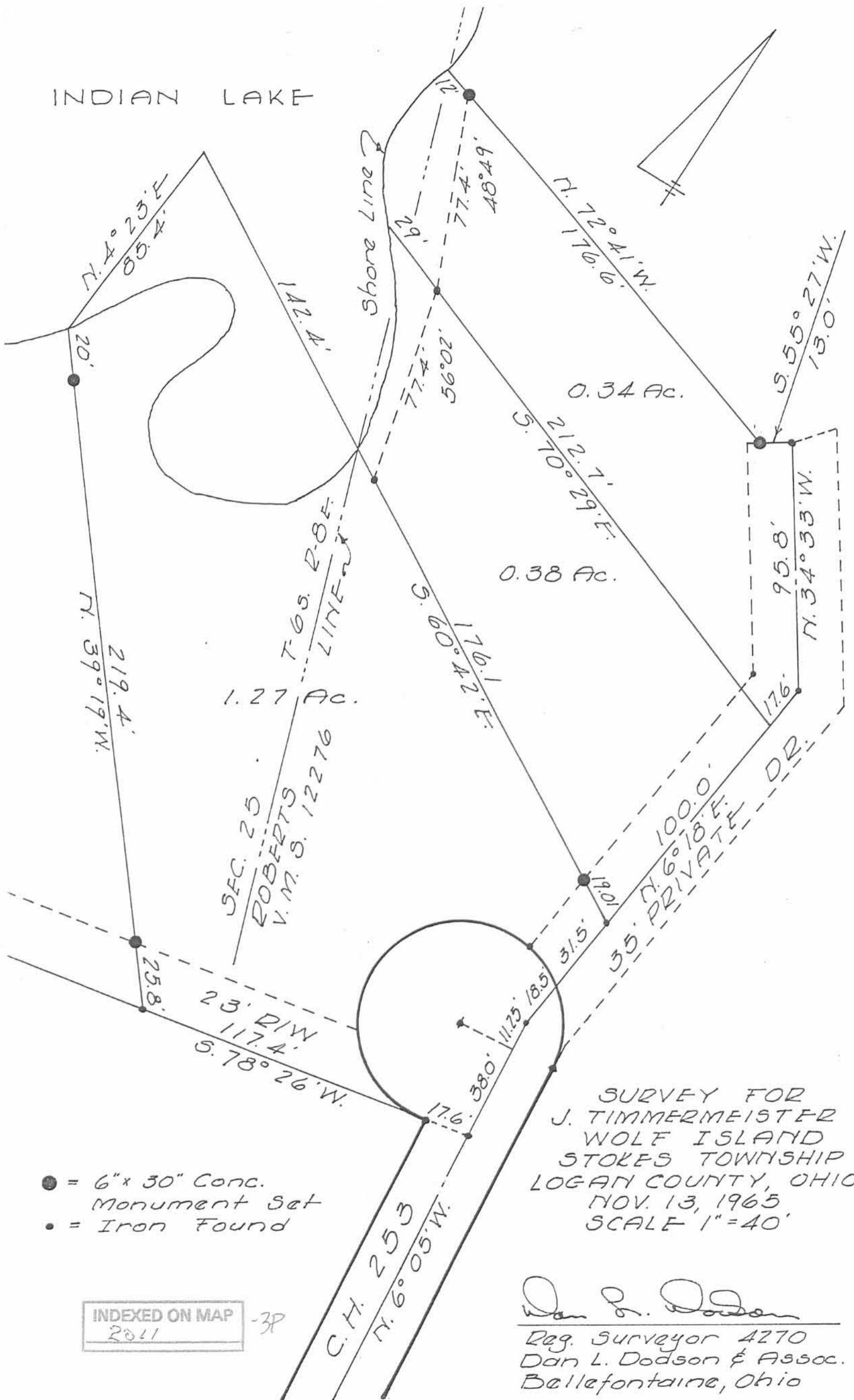

- = 6" x 30" Conc. Monument Set
- = Iron Found

INDEXED ON MAP
2011

-3P

SURVEY FOR
J. TIMMERMEISTER
WOLF ISLAND
STOKES TOWNSHIP
LOGAN COUNTY, OHIO
NOV. 13, 1965
SCALE 1"=40'

Dan L. Dodson
Reg. Surveyor 4270
Dan L. Dodson & Assoc.
Bellefontaine, Ohio

REC'D B-4-00 SWM OK

JAMES F. DICKE, TRUSTEE
1.584 ACRE
O.R. 396, PG. 797
TRACT 2

(TRACT I, PARCEL II, 0.135 ACRE)
(TRACT I, PARCEL I, 0.26 ACRE)

0.397 ACRE

MICHAEL J. FOY
.55 ACRES
O.R. 71, PG. 351

JAMES F. DICKE, TRUSTEE
0.180 ACRE
O.R. 396, PG. 797
TRACT 1

16.25'
N 25° 30' 36" W
32.78'
N 02° 51' 19" W

S 78° 46' 27" W
250.53'

26.11'
S 78° 46' 27" W

N 72° 34' 22" E
276.03'

S 12° 18' 06" E
78.01'

INDIAN LAKE

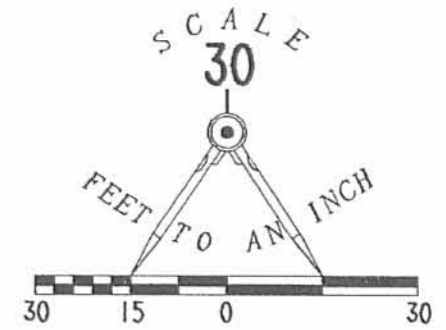

LEGEND:

- 5/8 INCH IRON ROD SET
- 5/8 INCH IRON ROD FOUND

RETRACEMENT SURVEY OF THE
BANK ONE TRUST COMPANY, NA
TRUSTEE UNDER TRUST AGREEMENT
OF MARTHA G. BOWDLE DATED MAY 9, 1967,
AS AMENDED NOVEMBER 18, 1981
ORIGINAL 0.26 ACRE AND 0.135 ACRE
OFFICIAL RECORD 386, PAGE 063
TRACT I, PARCELS I AND II
VIRGINIA MILITARY SURVEY 12276
STOKES TOWNSHIP
LOGAN COUNTY, OHIO



SURVEYED BY:

William K. Bruce
WILLIAM K. BRUCE
PROFESSIONAL SURVEYOR 7437
JULY 26, 2000

COPYRIGHT 2000 BY:
LEE SURVEYING & MAPPING CO., INC.
117 North Madriver Street
BELLEFONTAINE, OHIO 43311
(937) 593-7335

D-382 TIMM L-2994-3

2 WORKING DAYS
BEFORE YOU DIG
CALL TOLL FREE **800-362-2764**
OHIO UTILITIES PROTECTION SERVICE.

INDEXED ON MAP
2011

-4P

Stokes - VMS 12276

Arthur Clavenger - 0.09 - 0.12

Vol. 189 pg 423

Beg in line between Stokes & Wash, and center of
Pd 253

- ① Thence with rd N. 7°-47' W. 154.6 to an iron
- ② " S. 87°-18' E. 330.5' to a stake from beg.
- " S. 4°-21' E. 62.60' to a stake edge of I.L.
- " with lake S. 84°-27' W. 54.3' and
S. 68°-12' W. 5.70'
- " N. 4°-21' W. 72.85'
- " S. 87°-18' E. 60' to beg 0.09

Vol. 181 pg 87

Beg. same as above

① + ② above

Thence S. 87°-18' E. 105.00' to stake edge I.L.

" S. 25°-34' W. 55.20' and
S. 84°-27' W. 77.00'

" N. 4°-21' W. 62.60' to beg 0.12 acc

87-18
7-47
79-31

INDEXED ON MAP
2011

-5D-1

.28 A out of 6.19

Sue Deisel to Wilbur B. Light

Vol 196-357

beg. center of Q# 253 and intersection
of Loop Line; thence with β $N 7^{\circ} 47' W$
154.6 to an iron; thence $N. 87-35'E$
172.75' to an iron pin, which is beg.
point; thence $N. 87^{\circ}-35' E$ 275'± to an
iron pin at waters edge, thence with
shore $N. 14^{\circ}-10' E$ 50.0,± thence $S. 85^{\circ}-35' W$
15± to an iron, thence $S. 85^{\circ} 35' W$ 268.5'
to an iron pin, thence $S. 14^{\circ} 17' W$ to
beg center 0.28

87-35

84-40
7-47

92-27

180-
92-27 268.5
87-33 15.0

283.5

INDEXED ON MAP
2011

5D-2

Nov. 3, 1949
Vol. 196 pg 530

Sue House Deisel to Robert Bowdle

beg. Trp line + Rd 253

Thence N. $7^{\circ}-47'W$. 154.6'

" N. $83^{\circ}-55'E$ 136.2'

" N. $24^{\circ}-22'E$. 72.0'

" N. $2^{\circ}-23'W$. 63.6'

" N. $75^{\circ}-07'E$ 17.5' for beg point.

" N. $75^{\circ}-07'E$ 270 ± to I.L.

" with the shore line 50 ±

- " S. $79^{\circ}-37'W$ 277.0'

" N. $2^{\circ}-23'W$. 31.8' to beg. 0.26 A.

Easement

Being 17.5' on each side of line

Beg in center of gateway 154.6' N. $7^{\circ}47'W$
of intersection Trp line + Rd. 253 and
32.5' N. $83^{\circ}-55'E$ of $\frac{1}{2}$ of Rd.

Thence N. $83^{\circ}-55'E$. 103.7'

" N. $24^{\circ}-22'E$. 72.0'

" N. $2^{\circ}-23'W$. cont. .20

Vol. 200 / 538

Daisil to Bowdle

MAY 23, 1951

103.7
32.5
136.2

INDEXED ON MAP
2011

-5D-3