

PLAT OF
 Boundary lines between the state
 reservoir property, known as Indian
 Lake and lands owned by William M
 and Claribelle Thomas, in Virginia Military Survey
 No. 12276, Stokes Township, Logan County, Ohio.

Lines determined shown as — —.

Survey by C. N. Miller R.P.S. #693
 June 21, 1946



Approved Scott W. Miller 1946
 Director of Public Works of Ohio.

CURVE	DELTA ANGLE	RADIUS	ARC LENGTH	CHORD BEARING	CHORD LENGTH
C1	34°48'52"	120.00'	72.92'	N 37°38'09" E	71.80'

LEGEND:

- ⊙ 2 INCH IRON PIPE FOUND
- 5/8 INCH IRON ROD SET

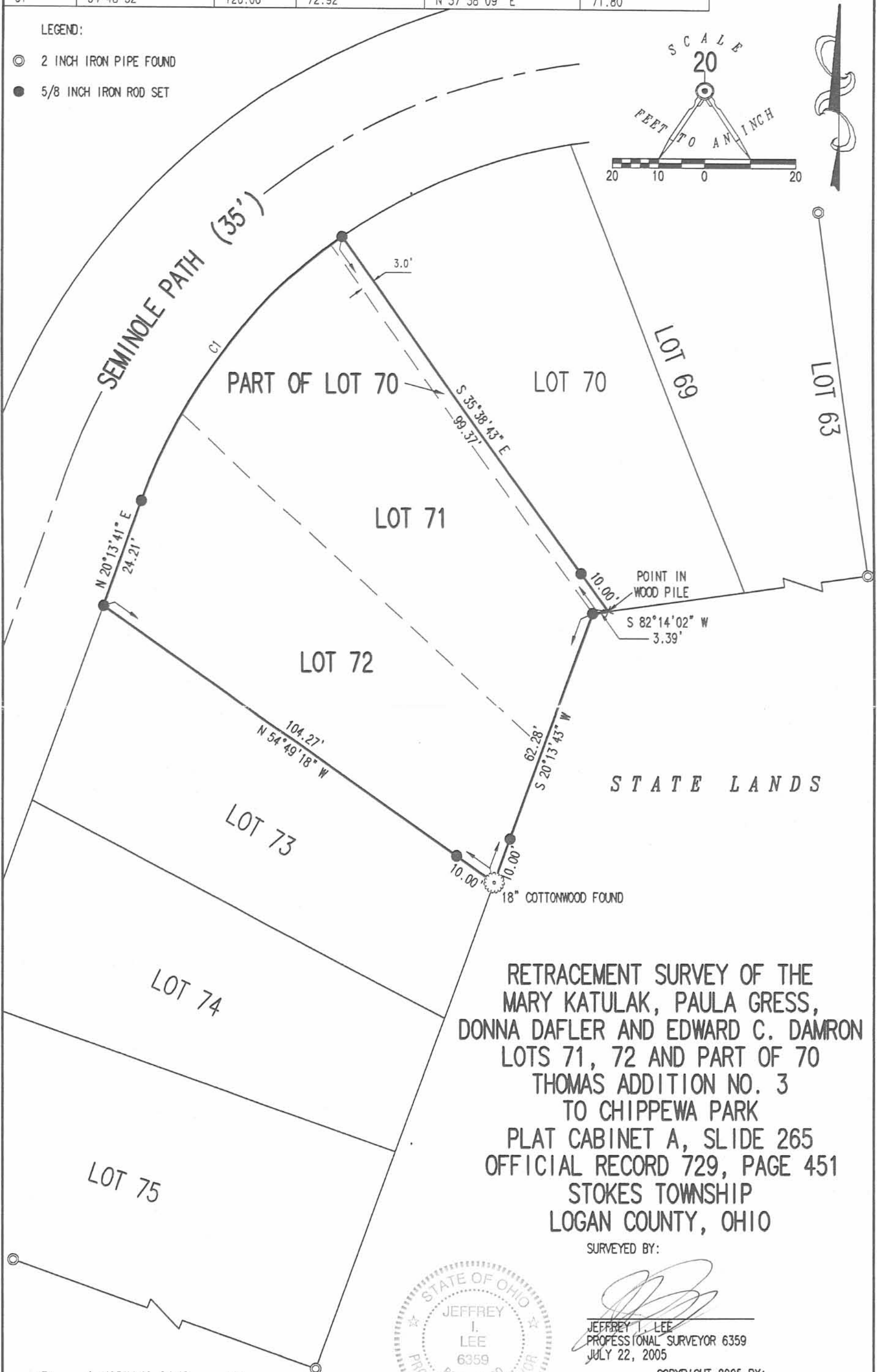
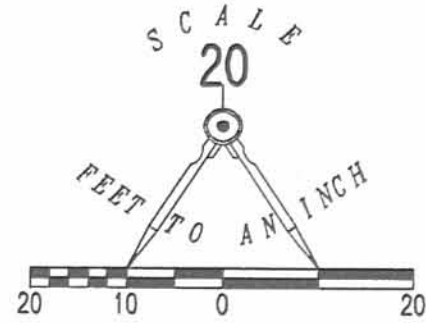

RETRACEMENT SURVEY OF THE
 MARY KATULAK, PAULA GRESS,
 DONNA DAFLER AND EDWARD C. DAMRON
 LOTS 71, 72 AND PART OF 70
 THOMAS ADDITION NO. 3
 TO CHIPPEWA PARK
 PLAT CABINET A, SLIDE 265
 OFFICIAL RECORD 729, PAGE 451
 STOKES TOWNSHIP
 LOGAN COUNTY, OHIO

SURVEYED BY:

[Signature]
 JEFFREY I. LEE
 PROFESSIONAL SURVEYOR 6359
 JULY 22, 2005



COPYRIGHT 2005 BY:
 LEE SURVEYING & MAPPING CO., INC.
 117 North Madriver Street
 BELLEFONTAINE, OHIO 43311
 (937) 593-7335

2 WORKING DAYS
BEFORE YOU DIG
 CALL TOLL FREE **800-362-2764**
 OHIO UTILITIES PROTECTION SERVICE.

INDEXED ON MAP
 1966

ORIGINAL STAMP IN GREEN
 -2P

KSR D0705 4069075 L-4069-3

Revised 7-18-02 on gsm

SURVEY FOR THEODORE LAW

State of Ohio, County of Logan, Township of Stokes, V.M.S. 12276, being a retracement of Theodore J. and Linda C. Law's Lot 14 and the south half of Lot 15 of O'Dell's Allotment, recorded in Plat Cabinet A on slide 282, and Lot 46-242 and the south half of Lot 46-243 of the Indian Lake Reservoir Lands, recorded in Plat Cabinet A on slide 461, Law's property described in Official Record 242, page 289.

NOTES:

Reference deeds are shown hereon.

Bearings indicated hereon are based on an assumed meridian with all others based on angles turned.

LEGEND:

- 5/8 inch iron pin found
- 5/8 inch iron pin set with cap marked "CLAPSADDLE RS#6140"
- 3/4 inch iron pipe found (unless otherwise indicated)



Paul R. Clapsaddle and Associates

REGISTERED ENGINEERS AND SURVEYORS

19019 WEST DARBY ROAD, MARYSVILLE OHIO 43040
(937) 747-2599

Paul R. Clapsaddle, P.E., P.S.

Filename: Law702.dwg
Scale: 1"=30'
Date: 7/18/02

CHINOOK PATH

TUSCARORA PATH

SEMINOLE PATH (35')

CHANNEL TO INDIAN LAKE

SEMINOLE PATH (35')

0.204 Acre

All of Theodore J. and Linda C. Law's Lot No. 46-242 and the south half of Lot No. 46-243 of Indian Lake Reservoir Lands (Tract I & II), and all of their Lot No. 14 and south half of Lot No. 15 of O'Dell's Addition described in Deed Volume 242, page 290

Gillis and Betty J. Woolum, Co-Trustees of O'Dell's Addition and Lot No. 46-244 and north half of Lot No. 46-243 of Indian Lake Reservoir Lands - O.R. 391, pg. 676

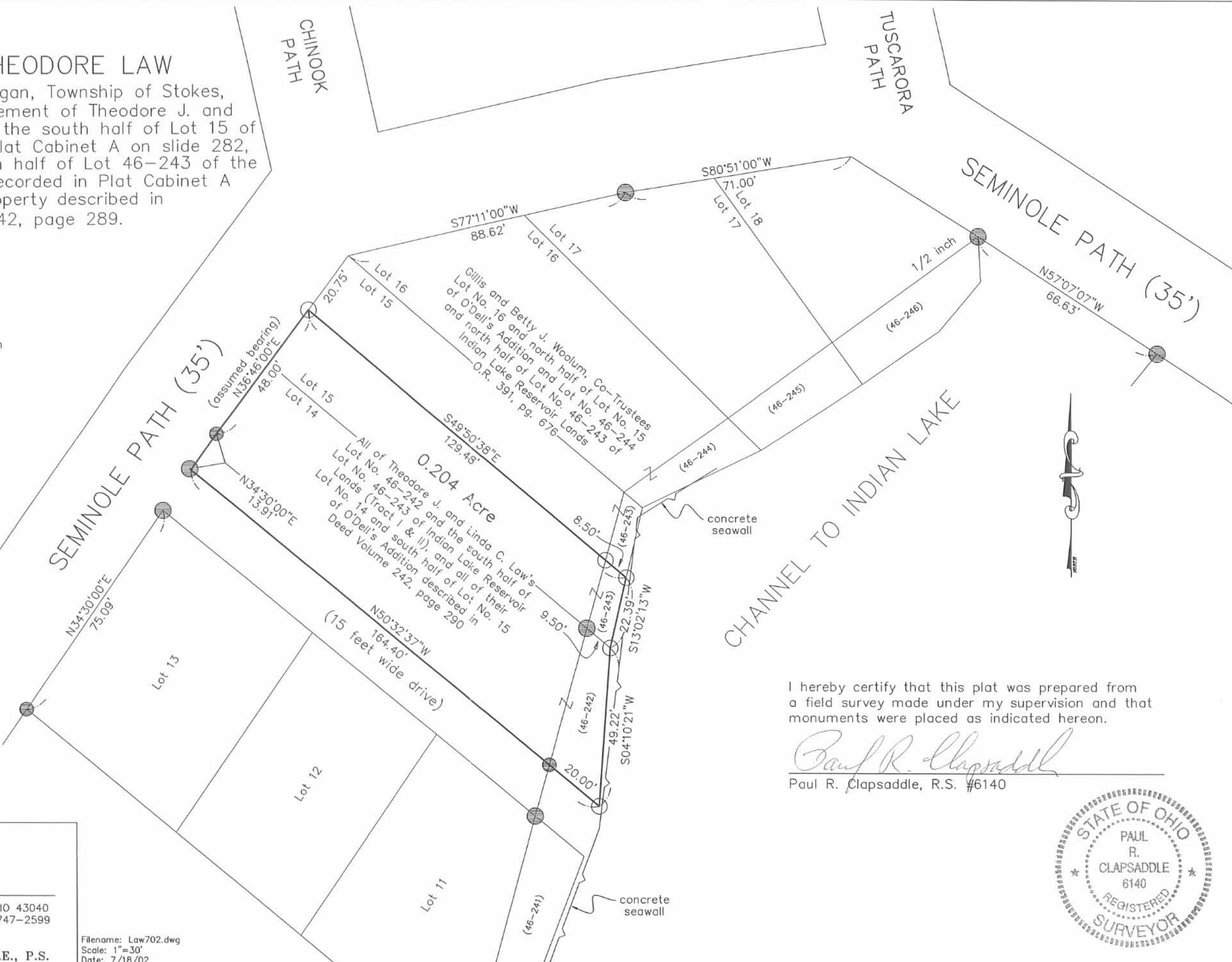

I hereby certify that this plat was prepared from a field survey made under my supervision and that monuments were placed as indicated hereon.

Paul R. Clapsaddle
Paul R. Clapsaddle, R.S. #6140



INDEXED ON MAP
1966

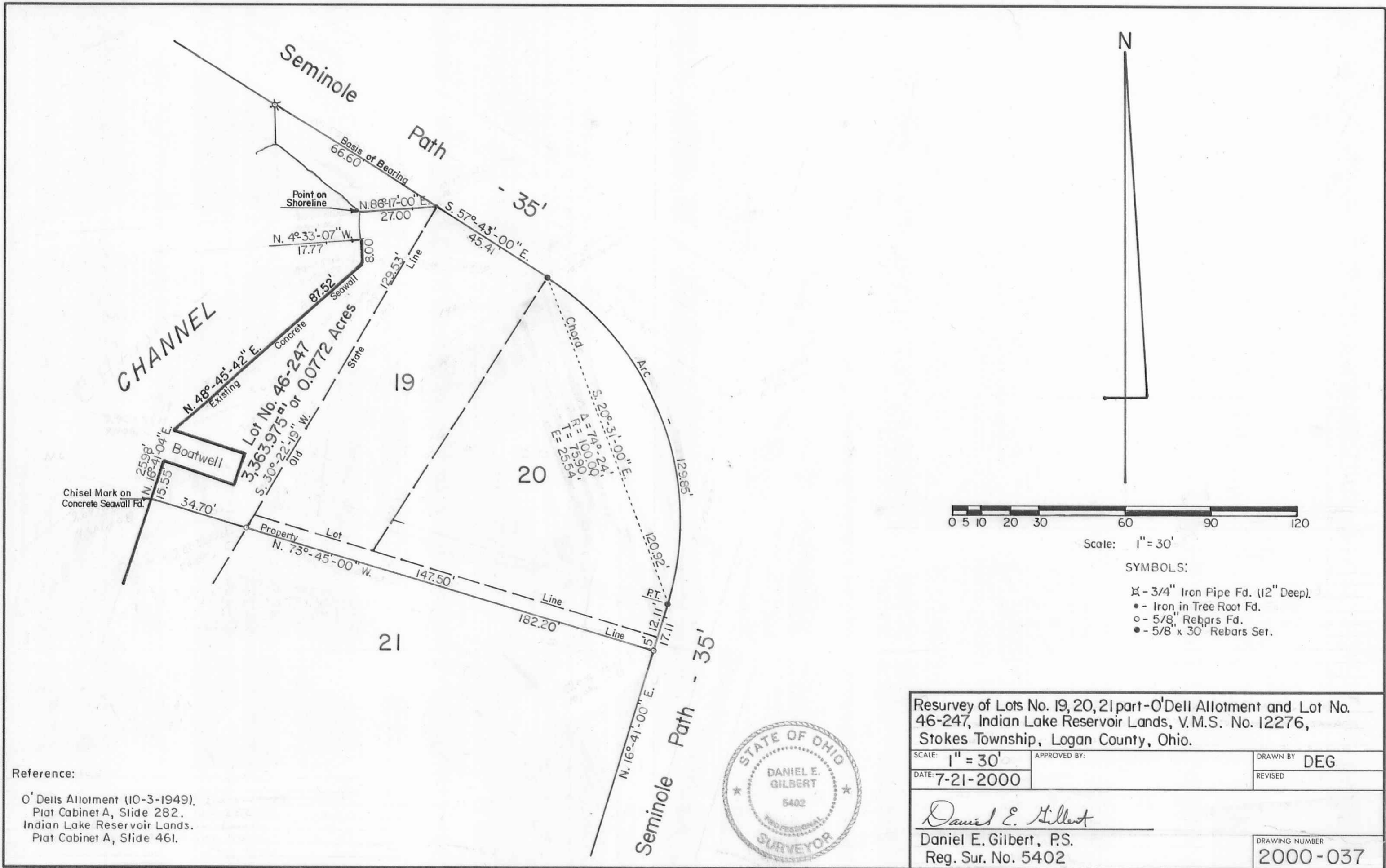

Scale: 1" = 30'

SYMBOLS:

- ⊗ - 3/4" Iron Pipe Fd. (12" Deep).
- - Iron in Tree Root Fd.
- - 5/8" Rebars Fd.
- - 5/8" x 30' Rebars Set.

Reference:
 O'Dells Allotment (10-3-1949),
 Plat Cabinet A, Slide 282.
 Indian Lake Reservoir Lands,
 Plat Cabinet A, Slide 461.



Resurvey of Lots No. 19, 20, 21 part-O'Dell Allotment and Lot No. 46-247, Indian Lake Reservoir Lands, V.M.S. No. 12276, Stokes Township, Logan County, Ohio.		
SCALE: 1" = 30'	APPROVED BY:	DRAWN BY DEG
DATE: 7-21-2000		REVISED
<i>Daniel E. Gilbert</i> Daniel E. Gilbert, P.S. Reg. Sur. No. 5402		DRAWING NUMBER 2000-037

S-462