

This is ALL R/W plans we have on S.R.-720 in Logan County.

TOTAL NUMBER OF :
 2 OWNERSHIPS
 0 TOTAL TAKES
 0 OWNERSHIPS WITH STRUCTURES INVOLVED
 0 OWNERSHIPS WITH 'P' ITEMS

SUMMARY OF ADDITIONAL RIGHT-OF-WAY

FHWA REGION	STATE	PROJECT	21
5	OHIO		21
LOGAN COUNTY			1
LOG-720-1.52			1
JOB NO. 07669(0)			

PARCEL	OWNER	SHEET NO.	OWNER'S RECORD		RECORD AREA	TOTAL P.R.O.	GROSS TAKE	P.R.O. IN TAKE	NET TAKE	STRUCTURE	NET RESIDUE		TYPE FUND	REMARKS AND PERSONALTY	AS ACQUIRED	
			BOOK	PAGE							LEFT	RIGHT			BOOK	PAGE
1	ORVILLE B. WINNER & ESTHER E. WINNER		405	275	531.95 Ac.	1.41 Ac.	0.455 Ac.	0.253 Ac.	0.202 Ac.						70	111
1X							0.027 Ac.		0.027 Ac.						70	112
2	CARL E. KEYSOR		324	991	230.31 Ac.	3.35 Ac.	0.724 Ac.	0.532 Ac.	0.192 Ac.		202.371 Ac.	24.4 Ac.				
2T							0.088 Ac.		0.088 Ac.				GRADE & SEED			

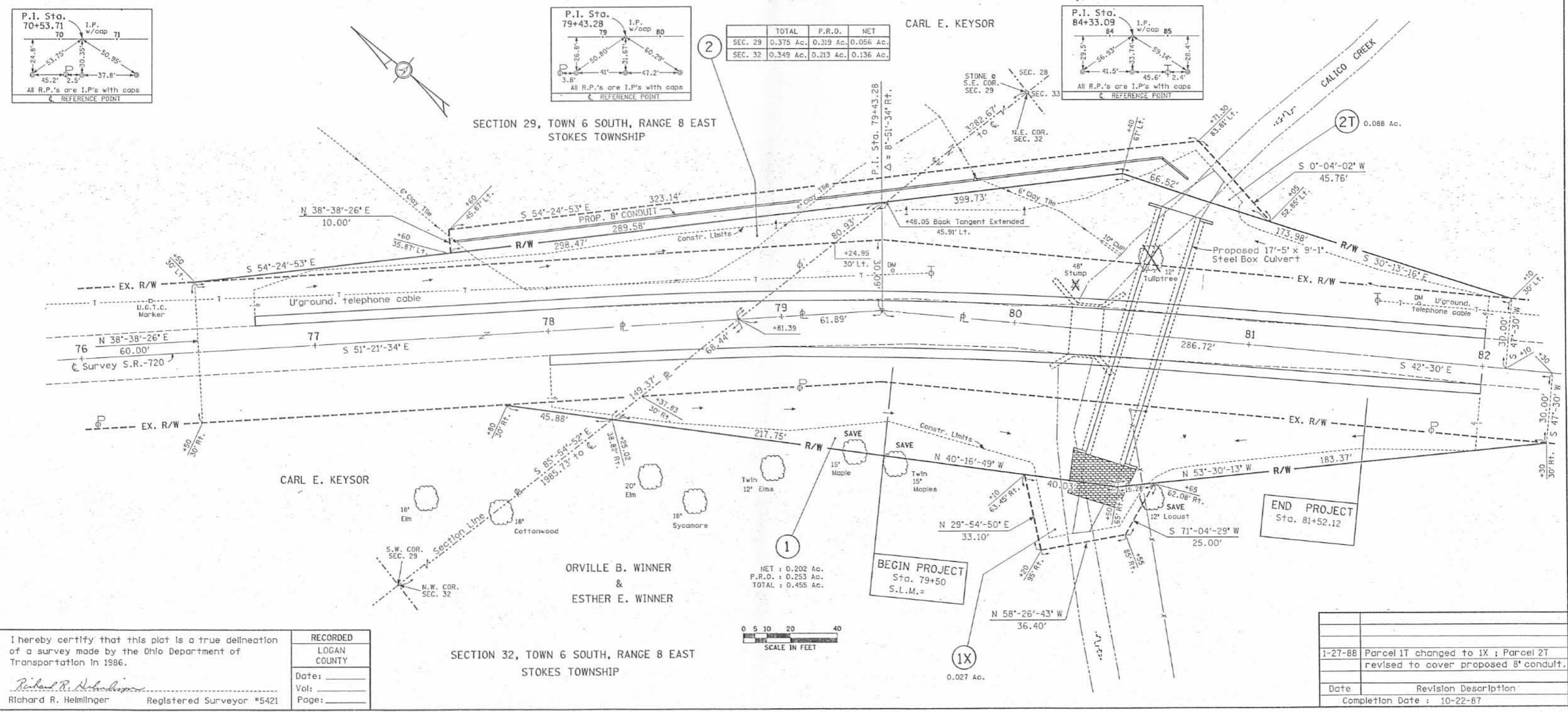

I hereby certify that this plat is a true delineation of a survey made by the Ohio Department of Transportation in 1986.

Richard R. Helmlinger
 Richard R. Helmlinger Registered Surveyor #5421

RECORDED
LOGAN COUNTY
Date: _____
Vol: _____
Page: _____

SECTION 32, TOWN 6 SOUTH, RANGE 8 EAST
 STOKES TOWNSHIP

1-27-88	Parcel 1T changed to 1X ; Parcel 2T revised to cover proposed 8" conduit.
Date	Revision Description
Completion Date : 10-22-87	

INDEXED ON MAP
 1722 -1P-1

INDEX OF PARCELS 1962

PAR. N ^o	OWNER	AREA ACRES	EXISTING STRUCTURES	SHEET N ^o	REMARKS	RECORDING DATA VOL. PG. DATE
1	NORMAN KEYSOR, ET AL	1.29		1		285-374-76-12-14-62
1TS1	" " " "	0.08		1		
1TS2	" " " "	0.08		1		
1WA	" " " "			1		
2	OPAL M. SCHOFFNER	0.05		2		285-383-85-12-14-62
2WA	" " " "			2		
3	HELEN V. REED NORVIEL	0.03		2		285-380-82-12-14-62
3TS	" " " "	0.01		2		
4TS	RL MILLER, ET AL	0.02		2	NOT CATERED	
5TS	THE VILLAGE OF LAKEVIEW	0.04		2		
6	EARL E. ROUSH, ET AL	0.10		2		285-377-79-12-14-62
6TS	" " " "	0.04		2		
6WA	" " " "			2		
7WA	KYRLE N. RUHL			2		

PART I
STOKES TOWNSHIP SEC. 30 T. 6S. - R. 8E.

FED. RD. DIVISION	STATE	PROJECT	⊙
2	OHIO	1962	

LOGAN COUNTY
LOG-720~(0.99)(4.23)

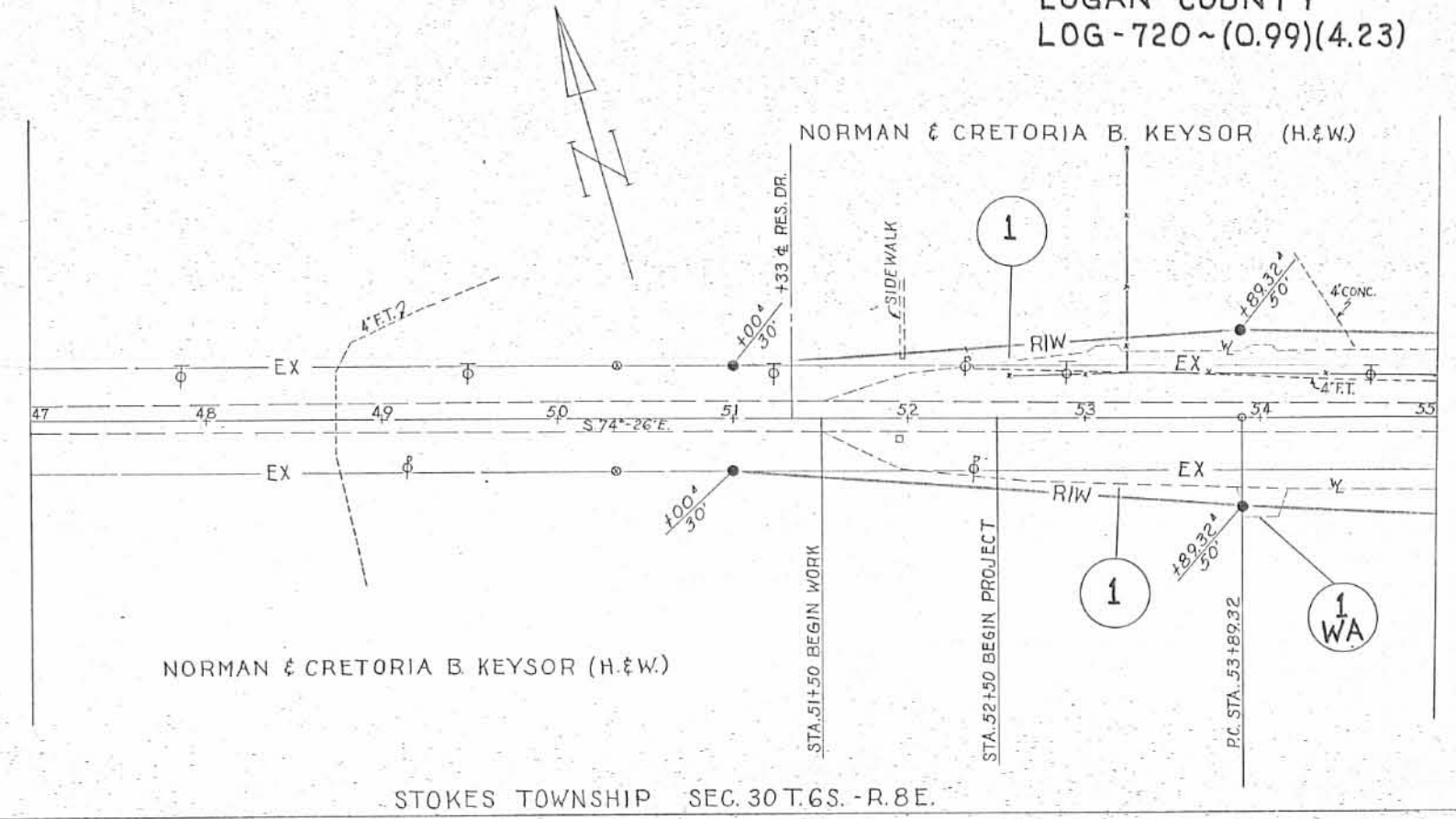

STOKES TOWNSHIP SEC. 29 T. 6S. - R. 8E. PART I

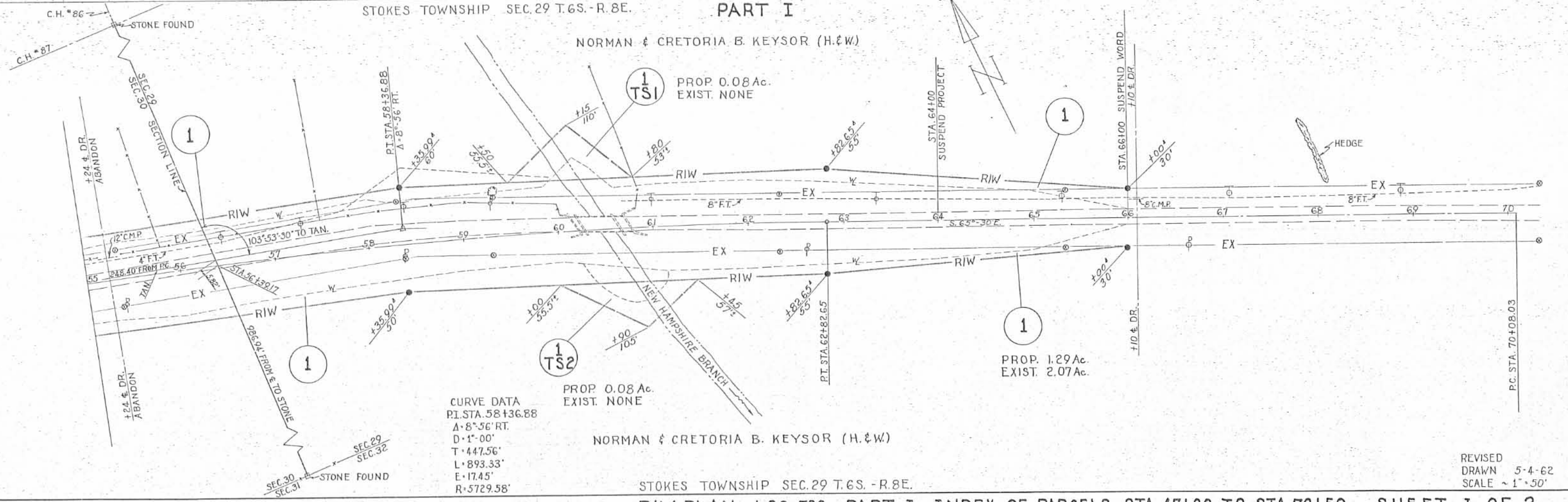

CURVE DATA
 P.I. STA. 58+136.88
 Δ · 8° 56' RT.
 D · 1° 00'
 T · 447.56'
 L · 893.33'
 E · 17.45'
 R · 5729.58'

STOKES TOWNSHIP SEC. 29 T. 6S. - R. 8E.

REVISED
 DRAWN 5-4-62
 SCALE ~ 1" = 50'

RIW PLAN ~ LOG-720 ~ PART I ~ INDEX OF PARCELS ~ STA. 47+00 TO STA. 70+50 ~ SHEET 1 OF 2

INDEXED ON MAP
1722

FED. RD. DIVISION	STATE	PROJECT
2	OHIO	1962

LOGAN COUNTY
LOG-720~(0.99)(4.23)

PART II
VILLAGE OF LAKEVIEW
STOKES TWP. SEC. 34 T. 6S. -R. 8E.

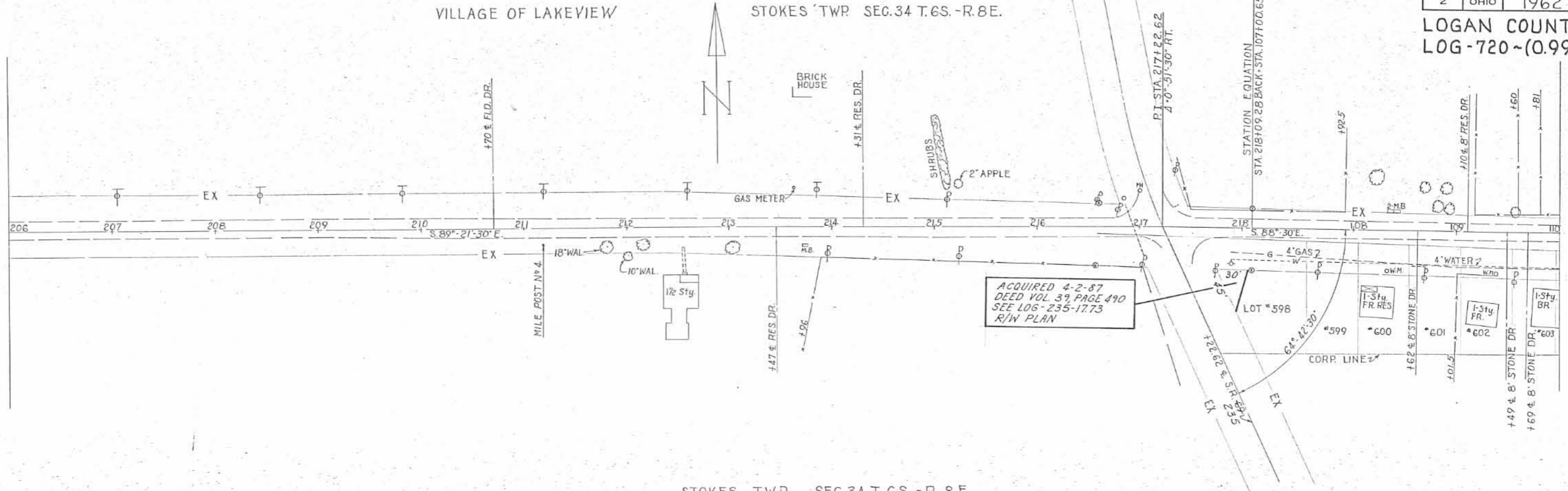

STOKES TWP. SEC. 34 T. 6S. -R. 8E.

PART II
VILLAGE OF LAKEVIEW
STOKES TWP. SEC. 34 T. 6S. -R. 8E.

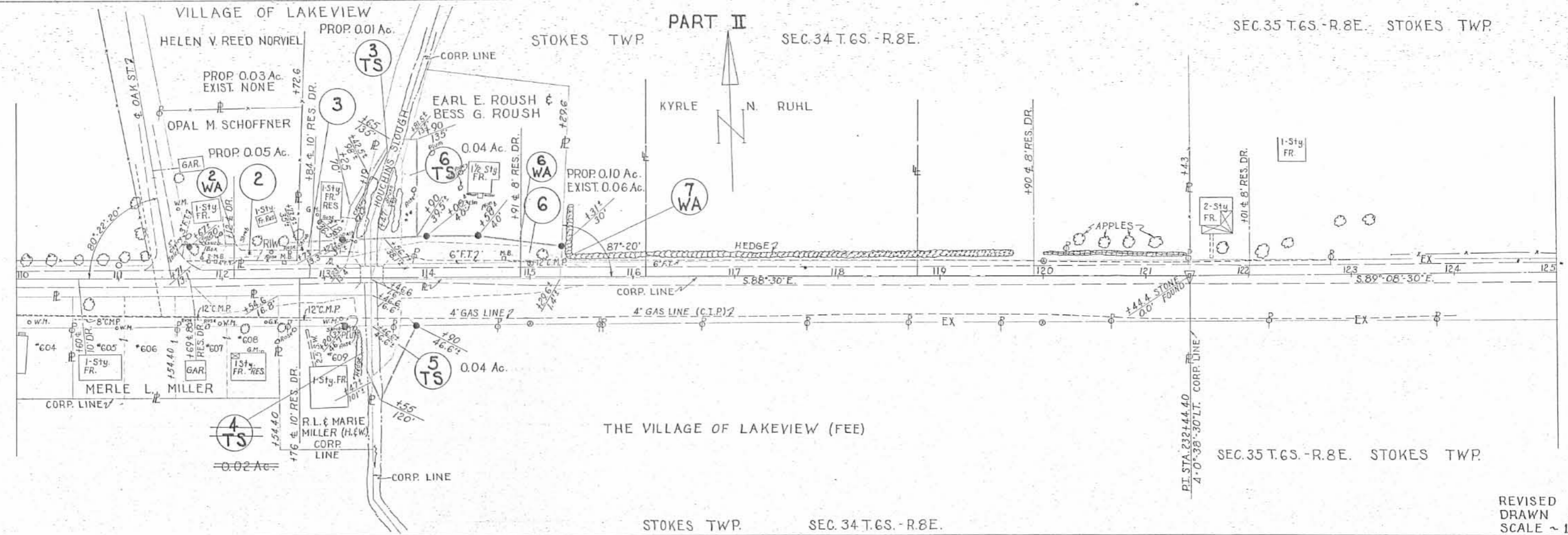

STOKES TWP. SEC. 34 T. 6S. -R. 8E.

R/W PLAN - LOG-720 ~ PART II ~ STA. 206+00 TO STA. 125+00 ~ SHEET 2 OF 2

REVISED
DRAWN 5-4-62
SCALE ~ 1"=50'

INDEXED ON MAP
1722
IP-3

SH 932 Sec. L
S.R. 720

ROAD 81

See Sheets
3, 4, & 5
Co. Rd. #54

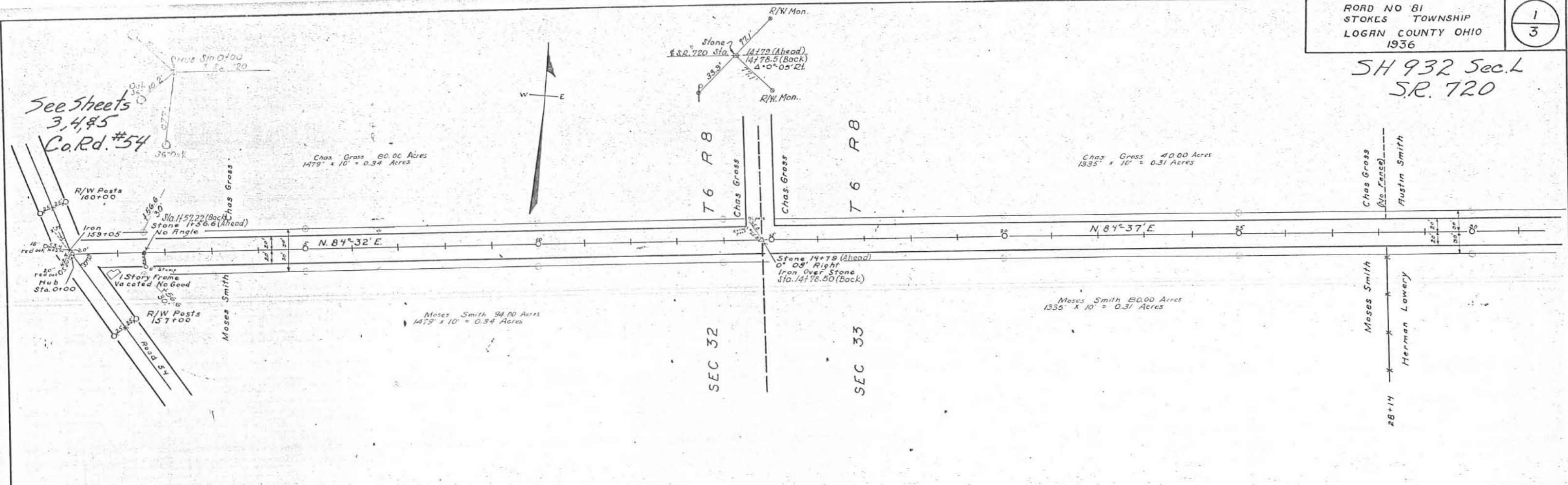

Field Notes Logan County Surveyors Book 5 89 Page 29
Commissioner's View June 22 1936
Commissioner's Hearing June 27 1936
Commissioner's Hearing on Damages August 5 1936

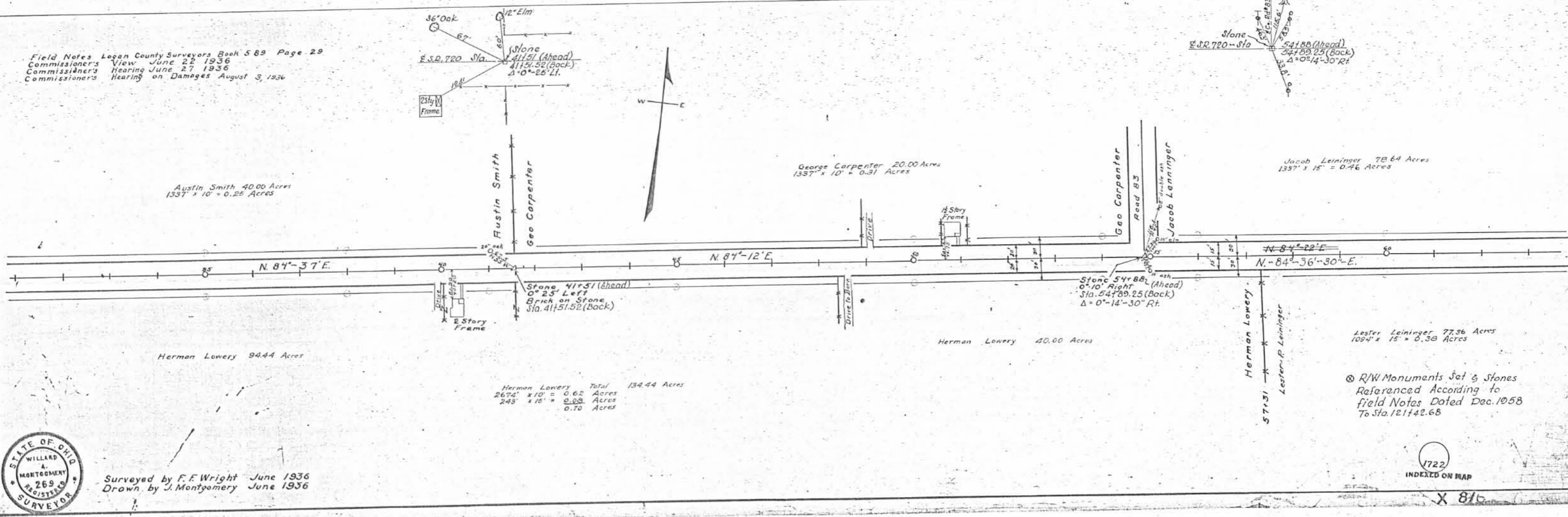

Surveyed by F. F. Wright June 1936
Drawn by J. Montgomery June 1936

1722
INDEXED ON MAP

INDEXED ON MAP
1722
-1P-4

S.H. 932 Sec. 4
SR 720
R/W Monuments Set
Sta. 12142.68 Ahead
Mar. 1957
Sta. 12142.68 Back
Dec. 1958

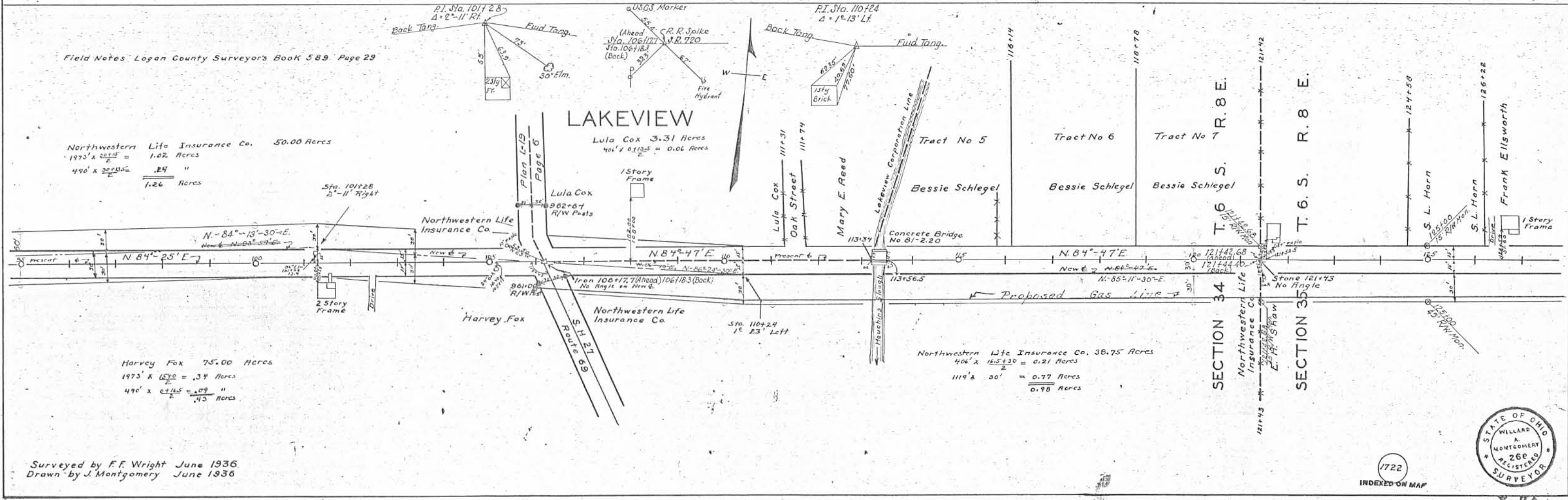
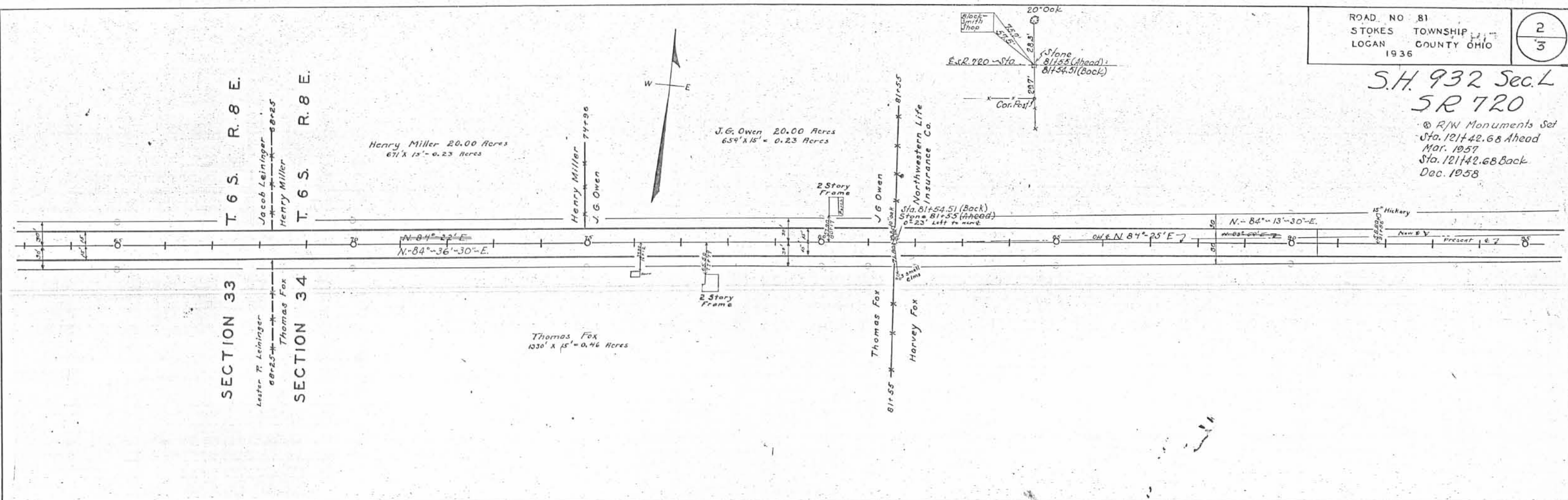

Surveyed by F.F. Wright June 1936
Drawn by J. Montgomery June 1936

1722
INDEXED ON MAP



INDEXED ON MAP
1722

SH 932 Sec. L
S.R. 720

⊗ R/W Monuments Set
Mar. 22 - 1957

Earl Archer 16.02 Acres
1420 X 20 = 0.66 Acres

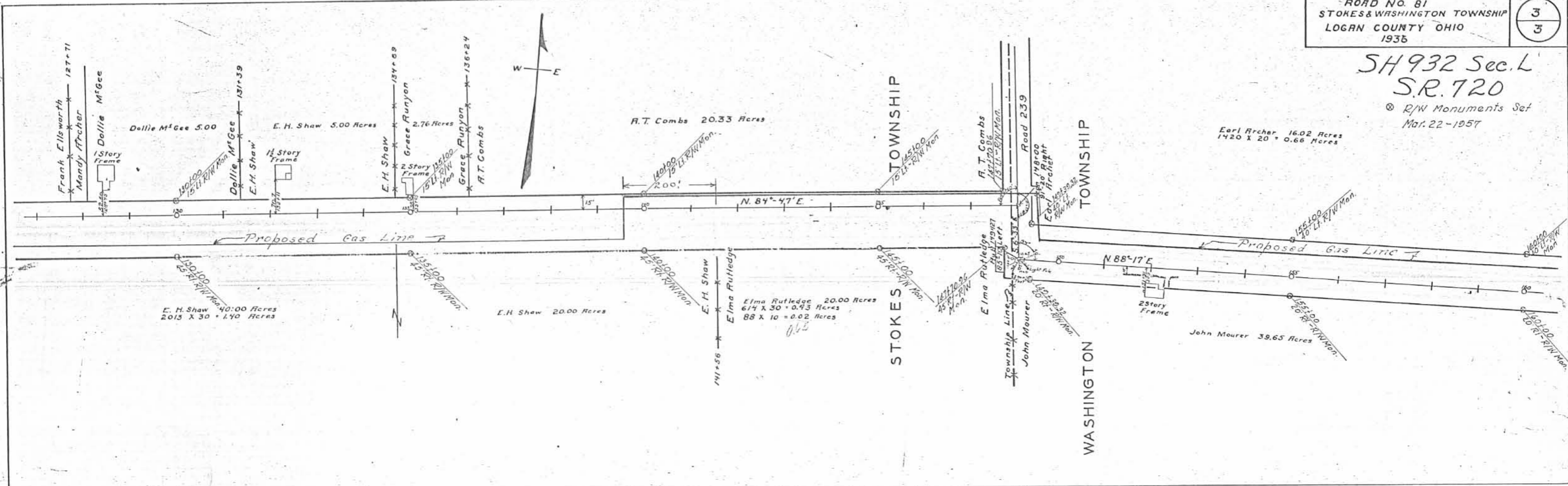

Field Notes Logan County Surveyors Book 589 Page 29

SEC. 35 T. 6 R. 8 SEC. 36 T. 6 R. 8

Total Length 17864 Feet
Total Length 3.38 Miles

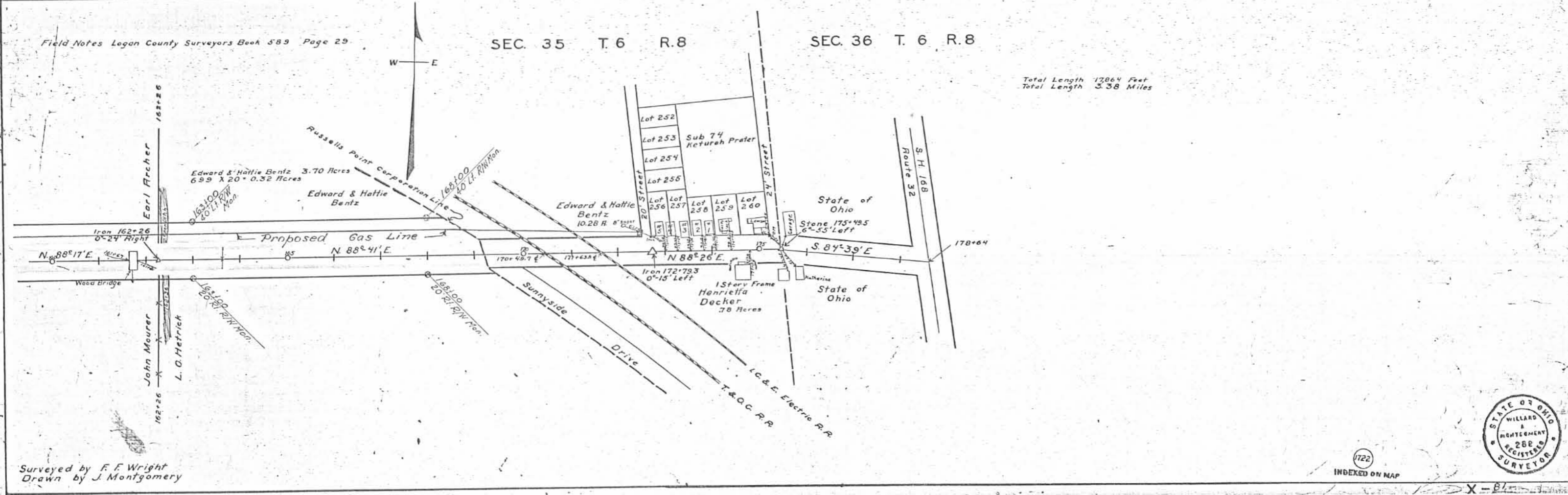

Surveyed by F.F. Wright
Drawn by J. Montgomery



INDEXED ON MAP
1722

INDEXED ON MAP
1722 1P-6

SH 932 Sec. L
S.R. 720

Note that R/W Monuments
are shown as set at 50 ft.
Co. Com. agreed to furnish
60 ft of R/W

● INDICATES CONCRETE RIGHT OF WAY POSTS.

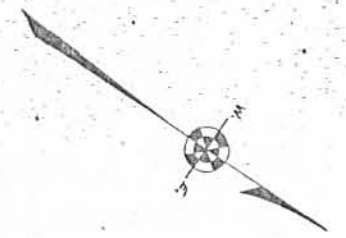
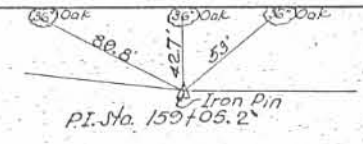
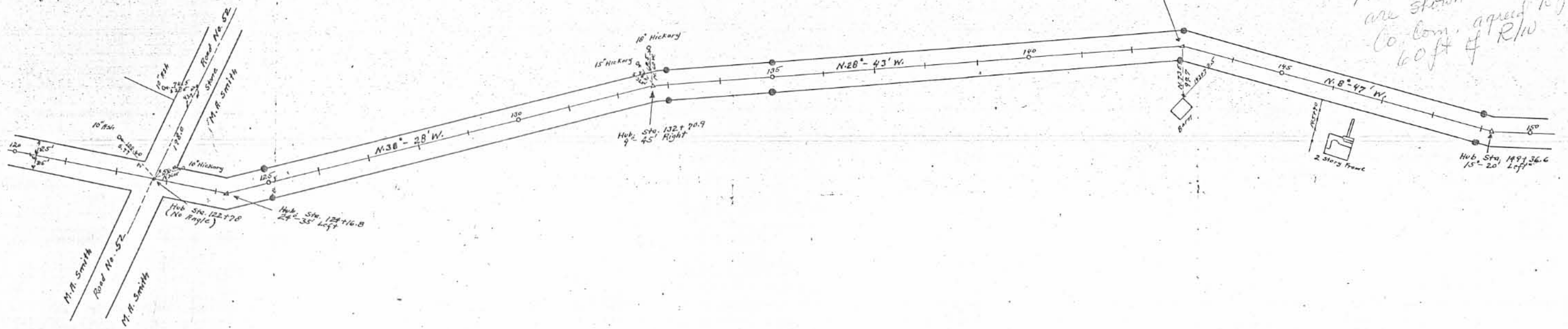
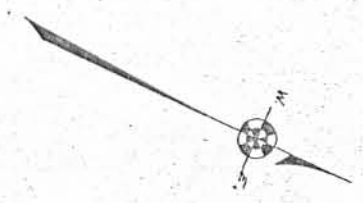

Field Notes in Logan County
Surveyors Book 507

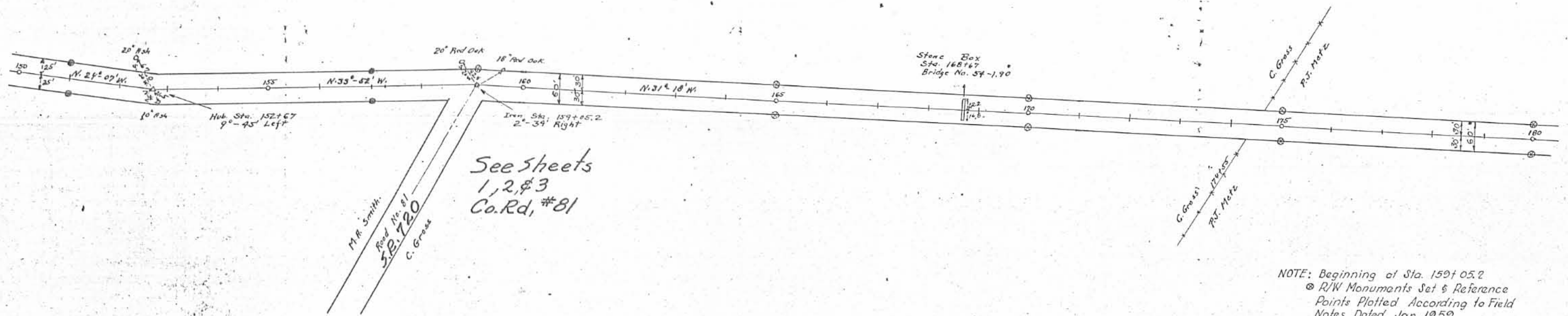

See sheets
1, 2, & 3
Co. Rd. # 81

NOTE: Beginning of Sta. 159+05.2
● R/W Monuments Set & Reference
Points Plotted According to Field
Notes Dated Jan. 1959

SH 932 Sec. L
SR 720

See 1962
R/W Plan

● INDICATES CONCRETE RIGHT OF WAY POSTS.

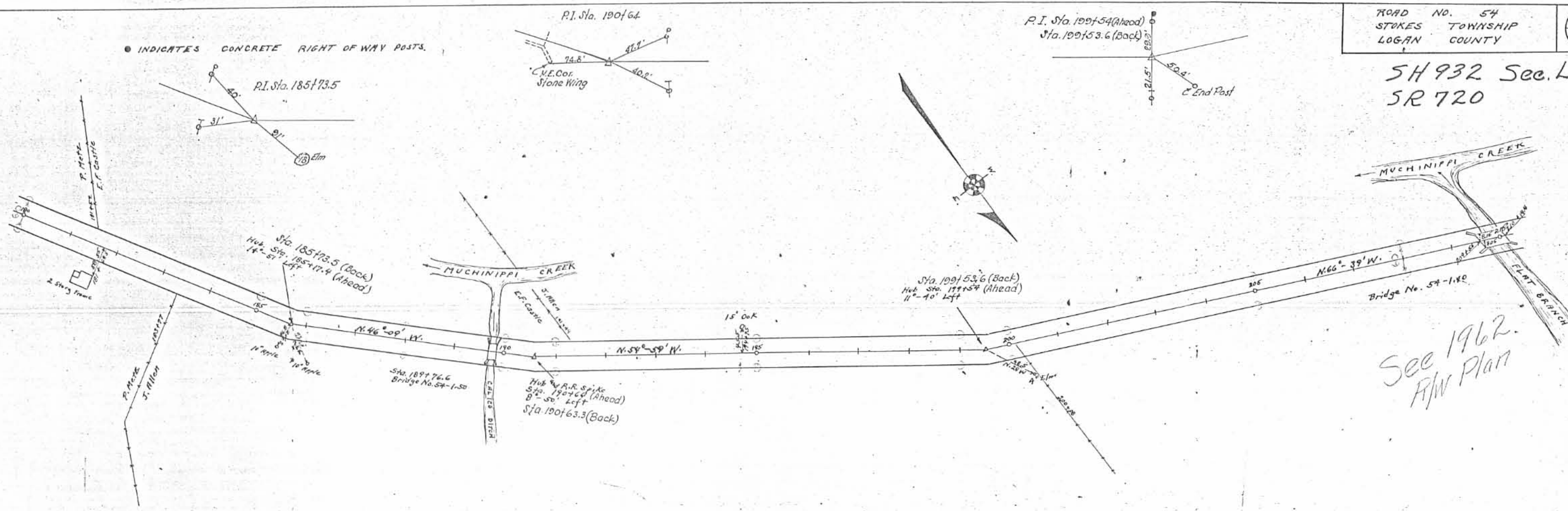

P.I. Sta. 211+87 (Ahead)
Sta. 211+86.8 (Back)

P.I. Sta. 227+77

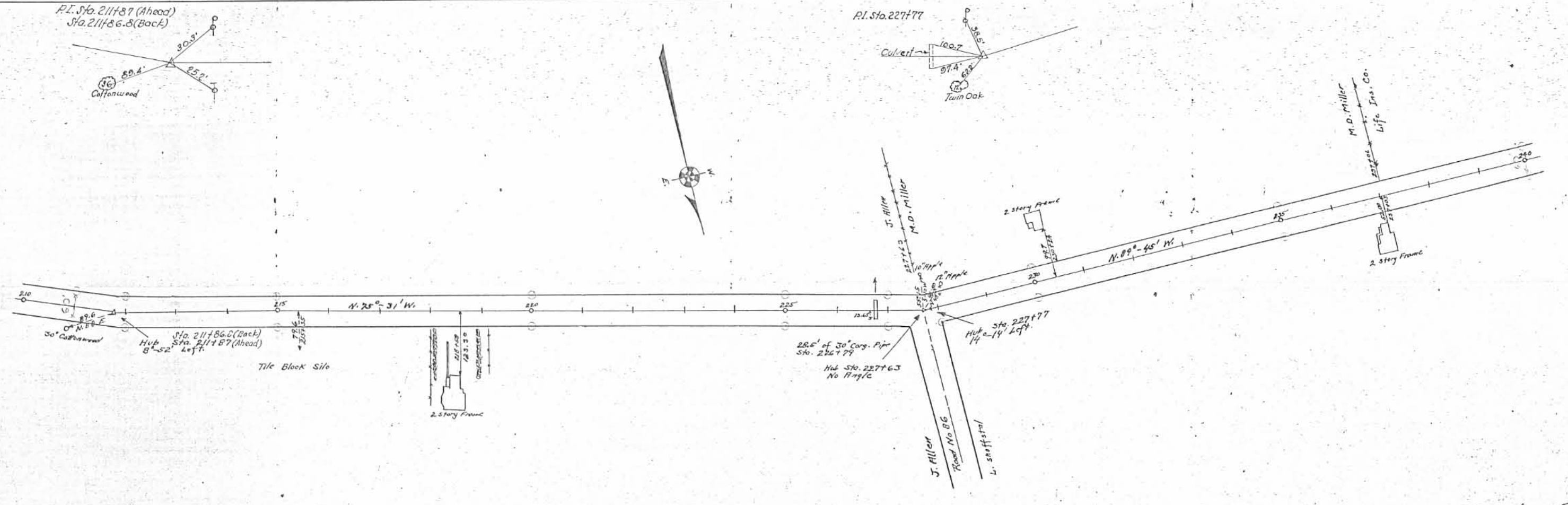

Field Notes in Logan County
Surveyors Book 557

1967
INDEXED ON MAP

INDEXED ON MAP
1722

ROAD NO. 54
STOKES TOWNSHIP
LOGAN COUNTY

5
5

SH 932 Sec. 4
SR 720

INDICATES CONCRETE RIGHT OF WAY POSTS

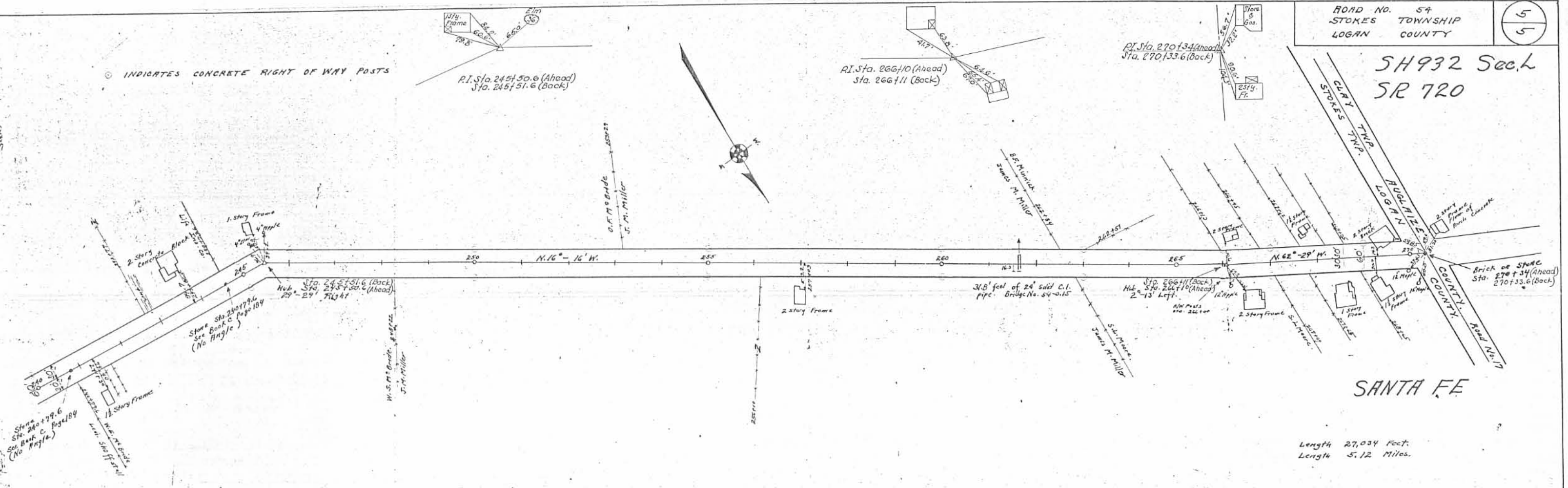

Length 27,034 Feet
Length 5.12 Miles.

Field Notes in Logan County
Surveyors' Book No. 527

1347

X-54

INDEXED ON MAP
1722

- 1P-9

Jim, These points were found & reset about 1980.
Used old field book to find points.

Rep Pts

INDEXED ON MAP
1722

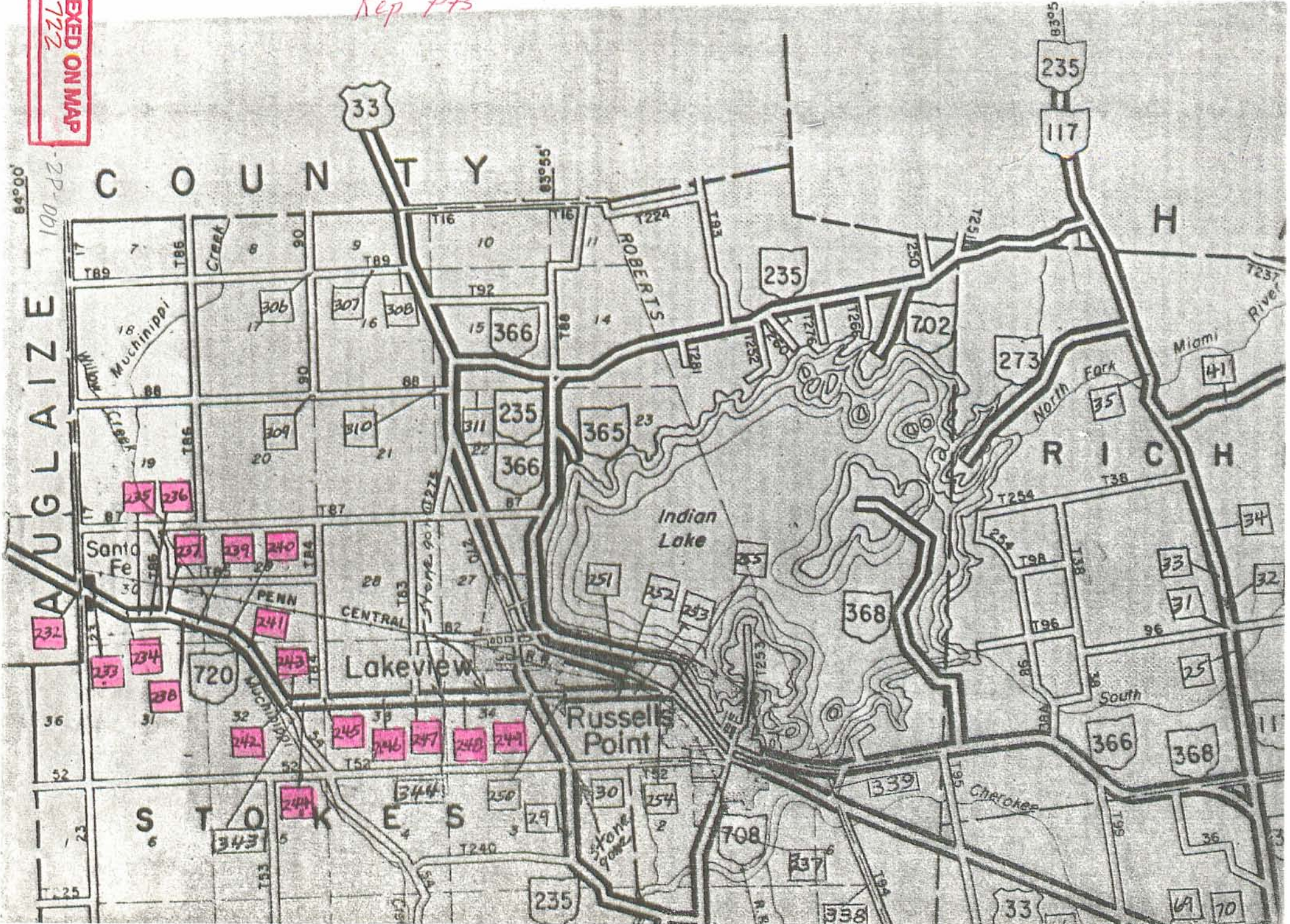

#231
 P.I. on S.R. 706
 Miami Township
 Stone found

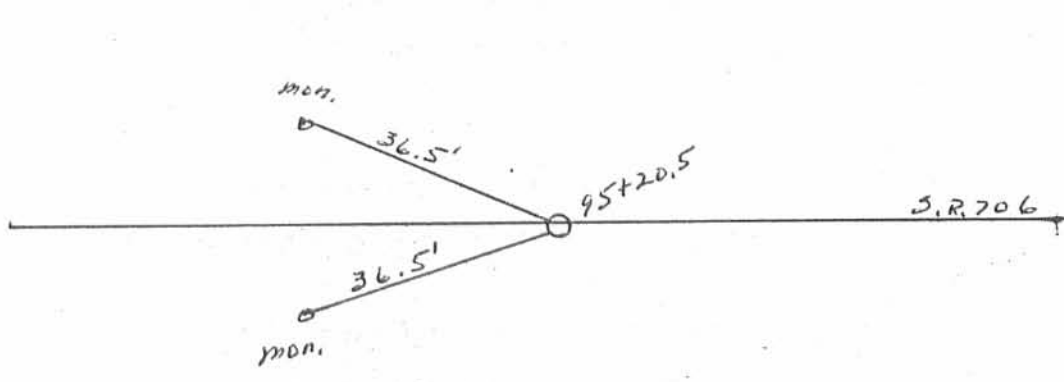

#232 270+34 (1932 plans)
 S.R. 720 & County Line
 Stokes Township
 T.6S. - R.8E
 Stone found, I.P. w/cap over

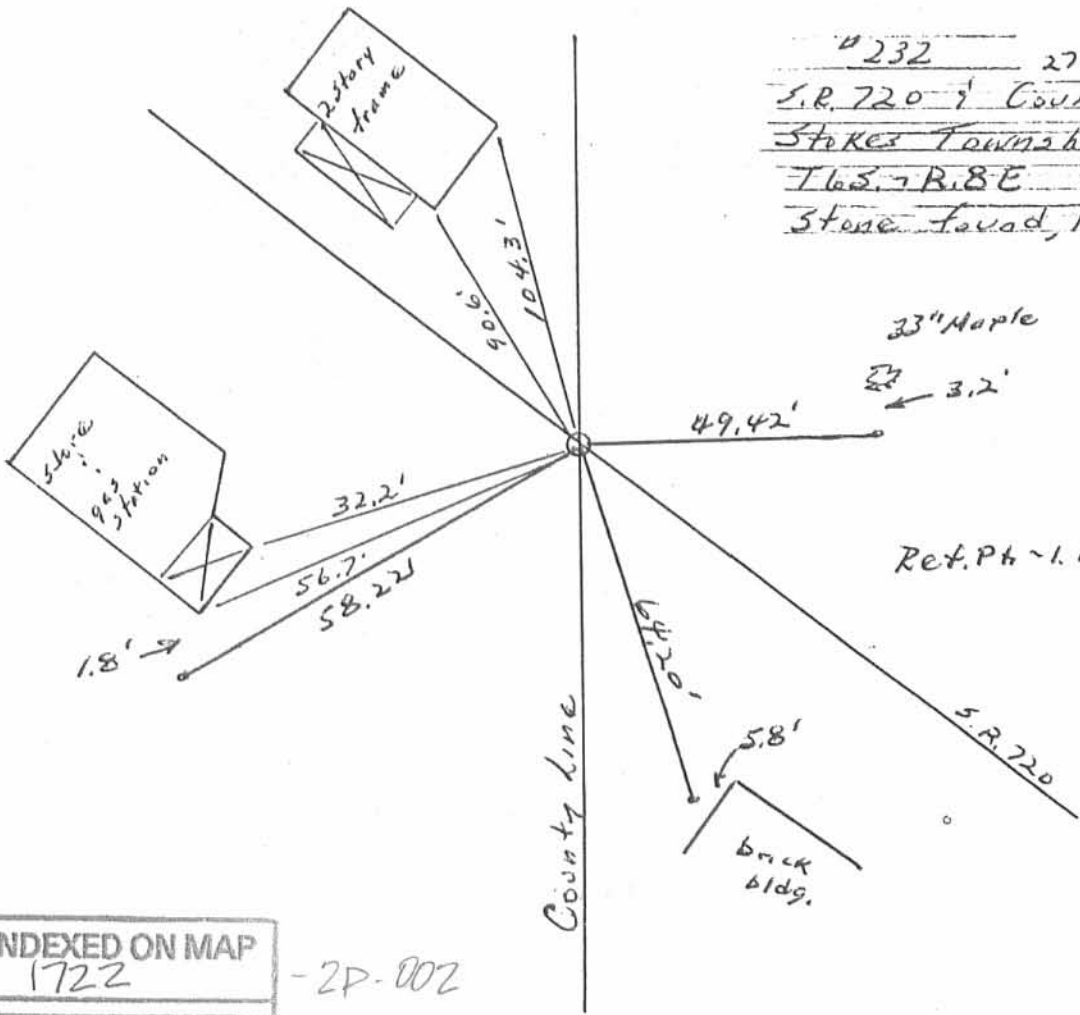

INDEXED ON MAP
 1722

-2P-002

#233

P.L. on S.R. 720 (266410 (1932 plans))
Stokes Township
T.6S. - R.8E
Hub found, I.P. w/cap over

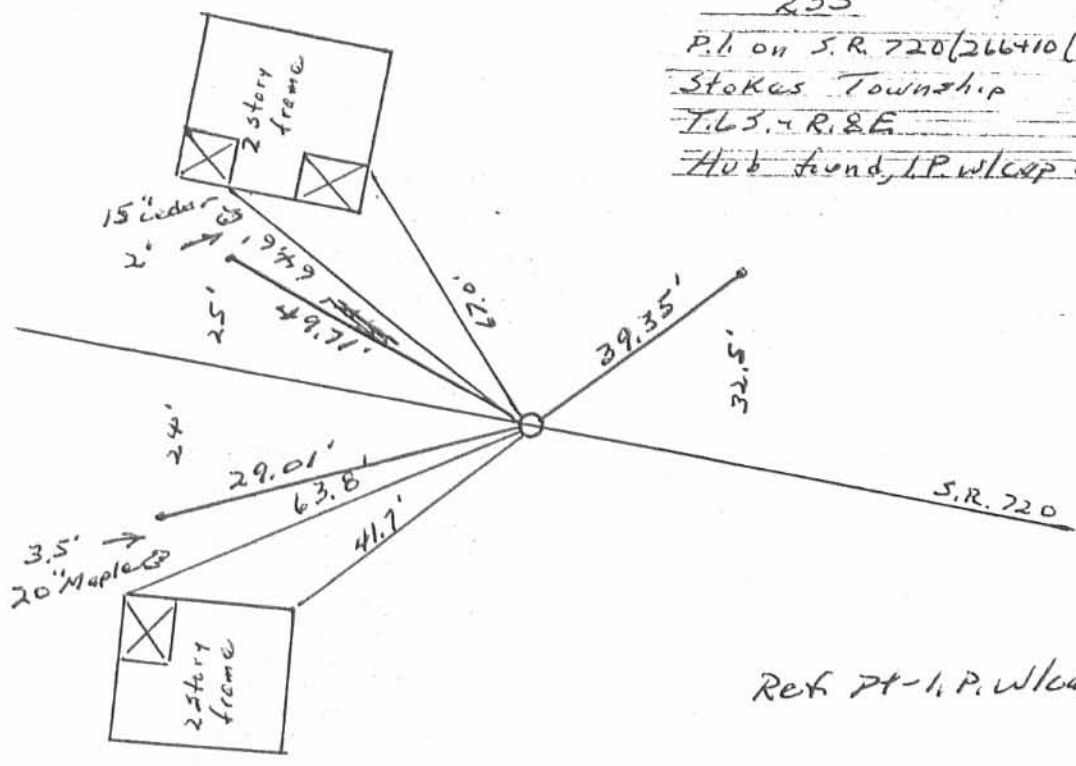

Ref Pt - I.P. w/cap

#234

P.L. on S.R. 720 (245450.6 (1932 plans))
Stokes Township
T.6S. - R.8E
Hub found, I.P. w/cap over

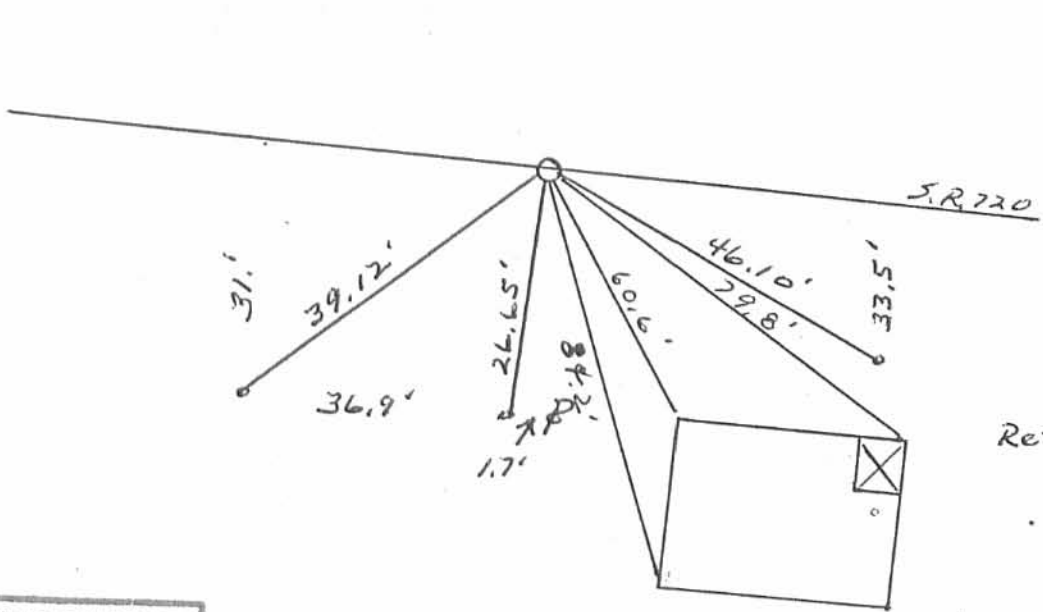

Ref. Pt - I.P. w/cap

INDEXED ON MAP
1722

-2P-003

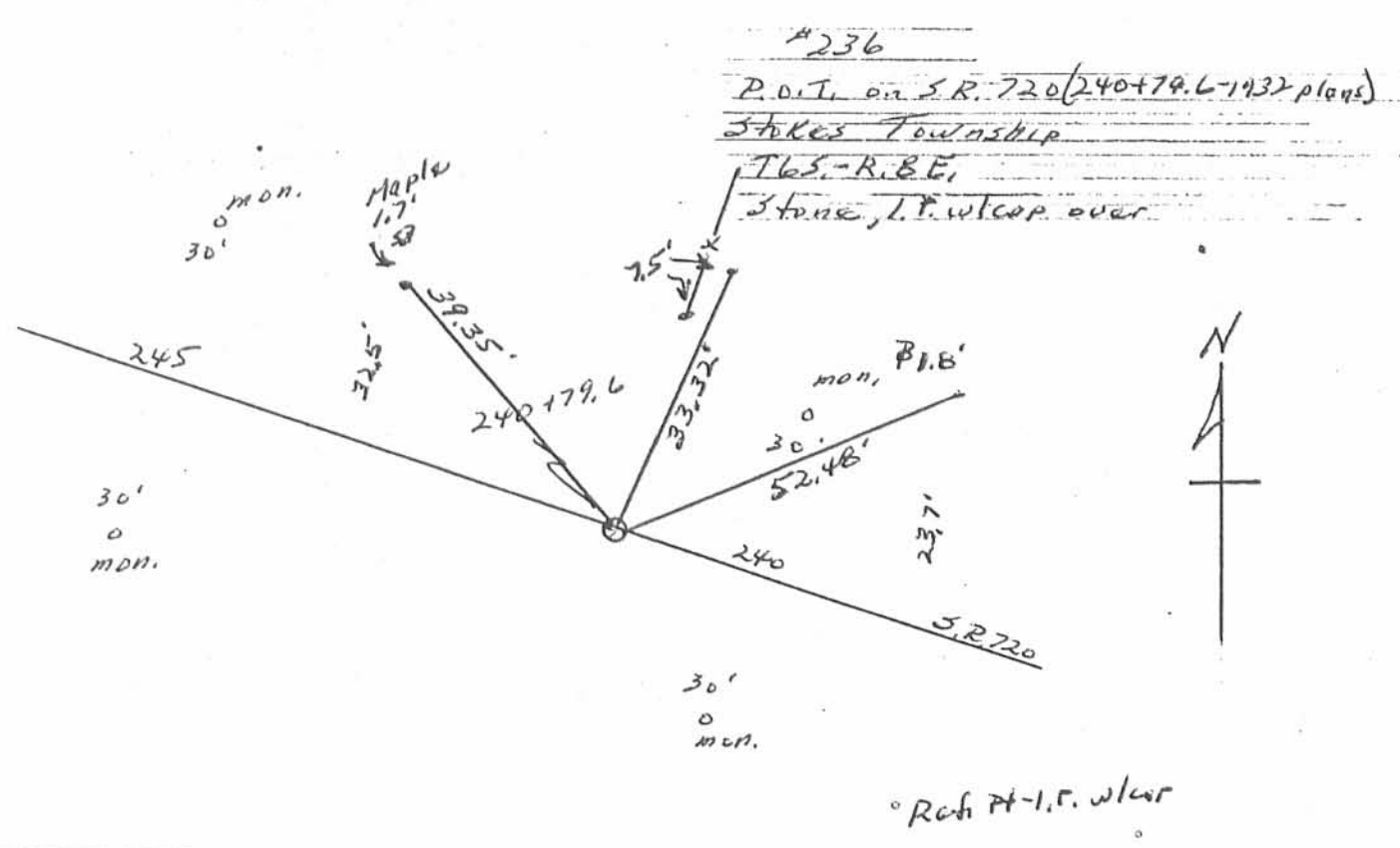
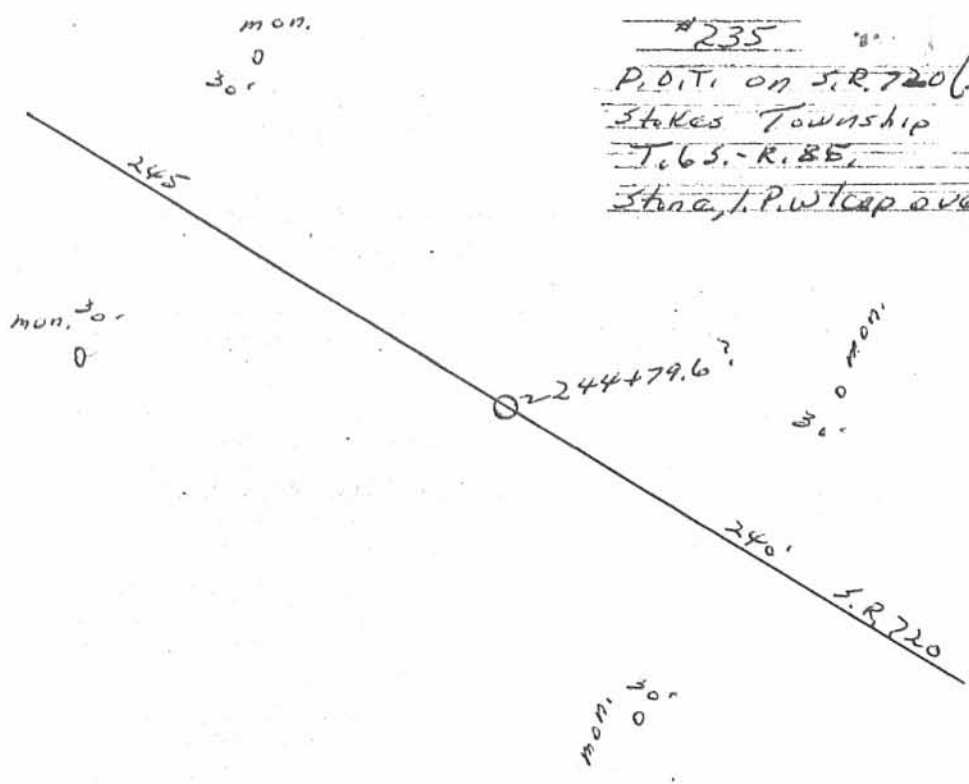

INDEXED ON MAP
 1722

- 2P-004

° Ref Pt - I.P. w/cap

#237
 P.I. on S.R. 720 (227+77-1932 plans)
 Stokes Township
 T. 6 S. - R. 8 E.
 Hub found, I.P. w/cap over

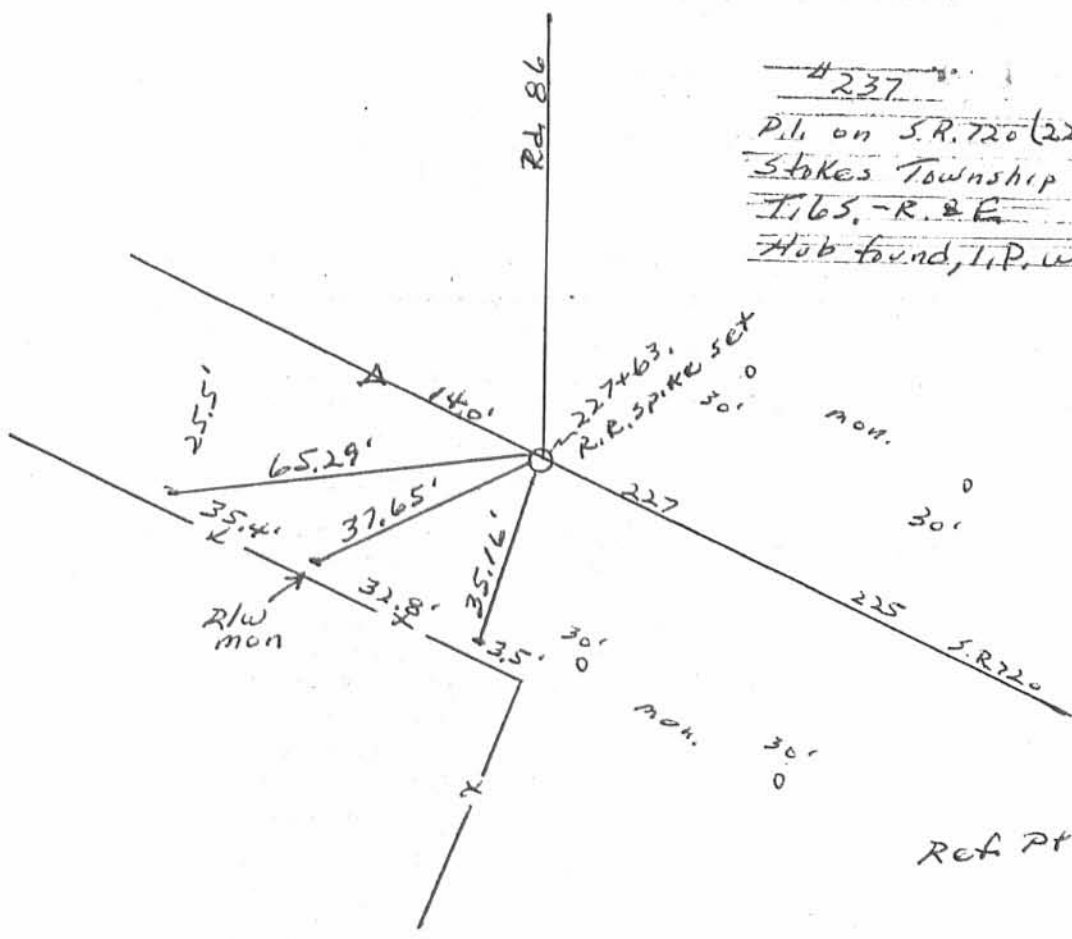

#238
 P.I. on S.R. 720 (211+87-1932 plan)
 Stokes Township
 T. 6 S. - R. 8 E.
 Hub found, I.P. w/cap over

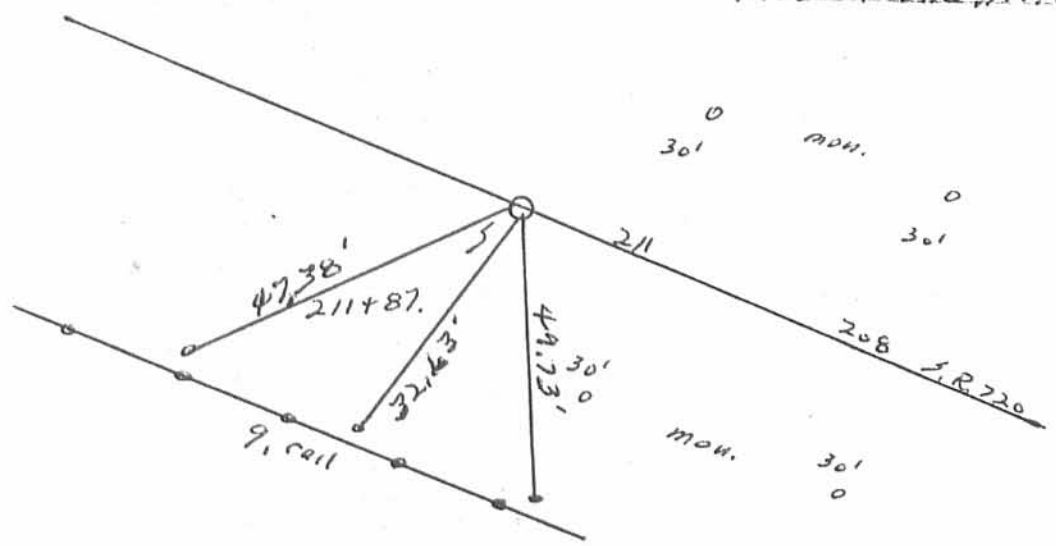

INDEXED ON MAP
 1722

-2P-005

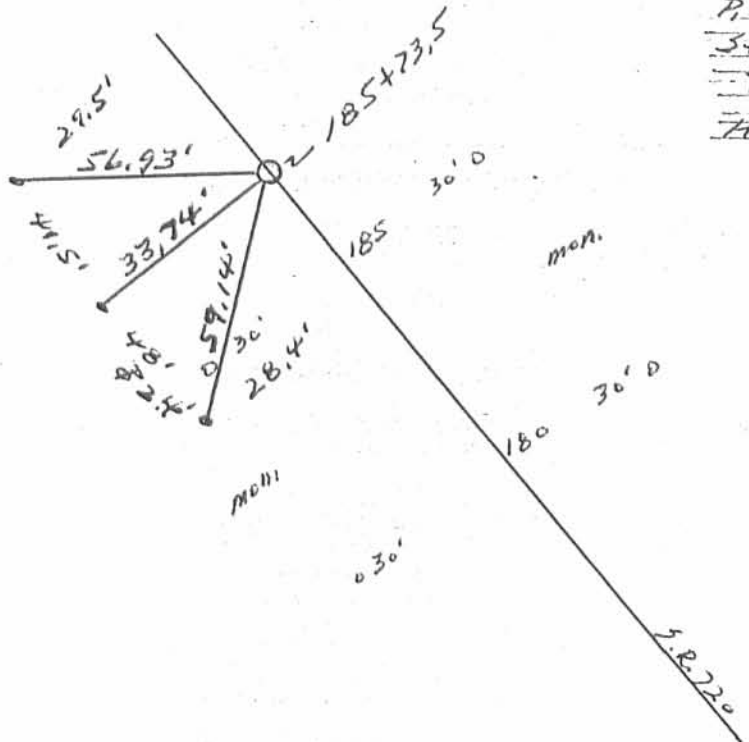

#241
 P.I. on S.R. 720 (185+73.5-1932 plan)
 Stokes Township
 T.6S.-R.8E
 Hub found, I.P. w/cap over



Ref. Pt. - I.P. w/cap

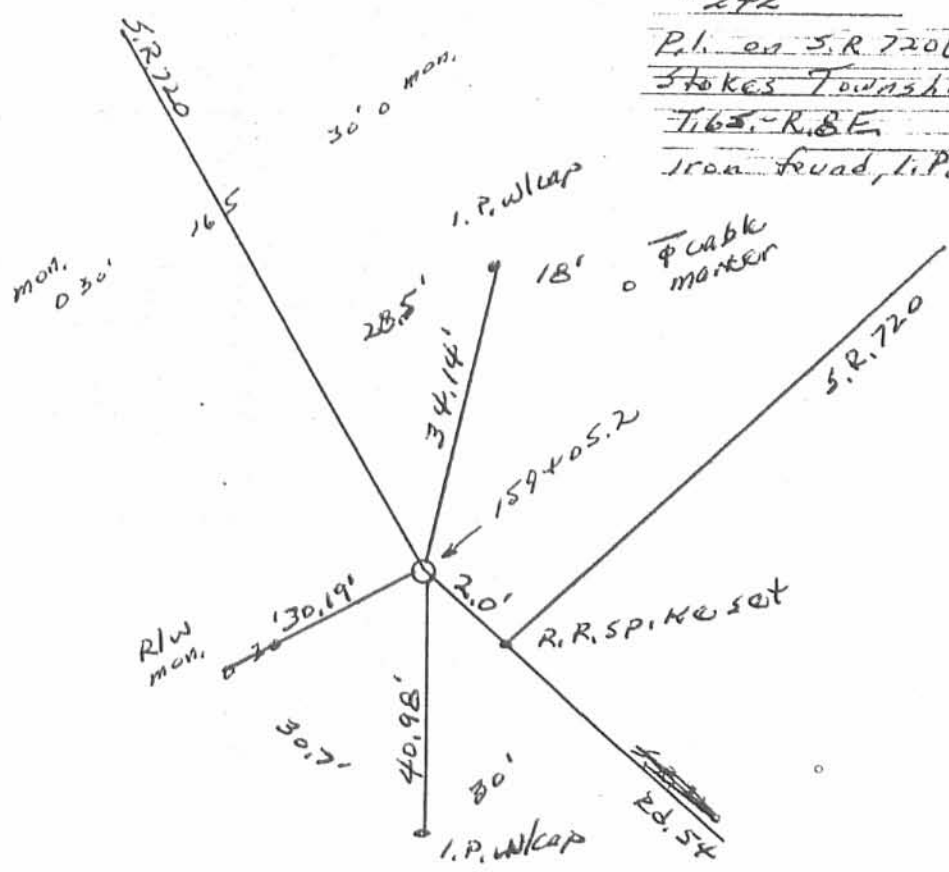

#242
 P.I. on S.R. 720 (159+05.2-1932 plan)
 Stokes Township
 T.6S.-R.8E
 Iron found, I.P. w/cap over



INDEXED ON MAP
 1722

- 2P-007

#243
 Int S.R. 720 - Rd 54
 Stokes Township
 T.6S. - R.8E.
 Hub found, R.R. spike set

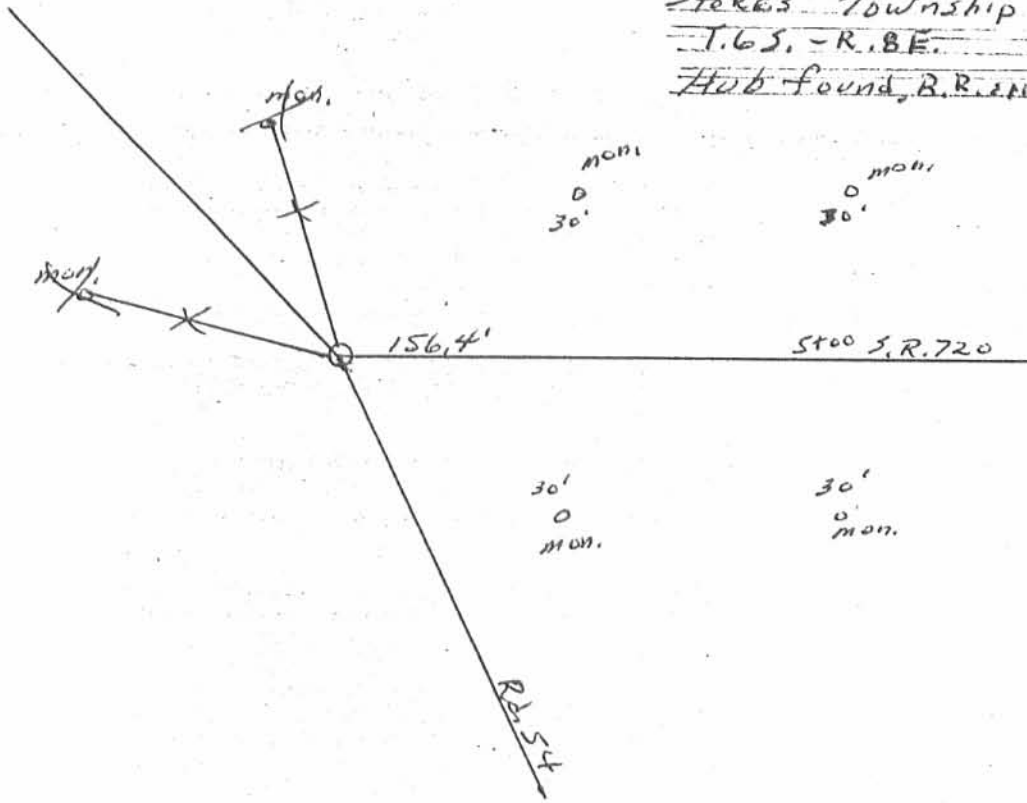

#244
 P.O.T. on S.R. 720 (1756.6 - 1932 plans)
 Stokes Township
 T.6S. - R.8E.
 Stone found, I.P.W/cap over

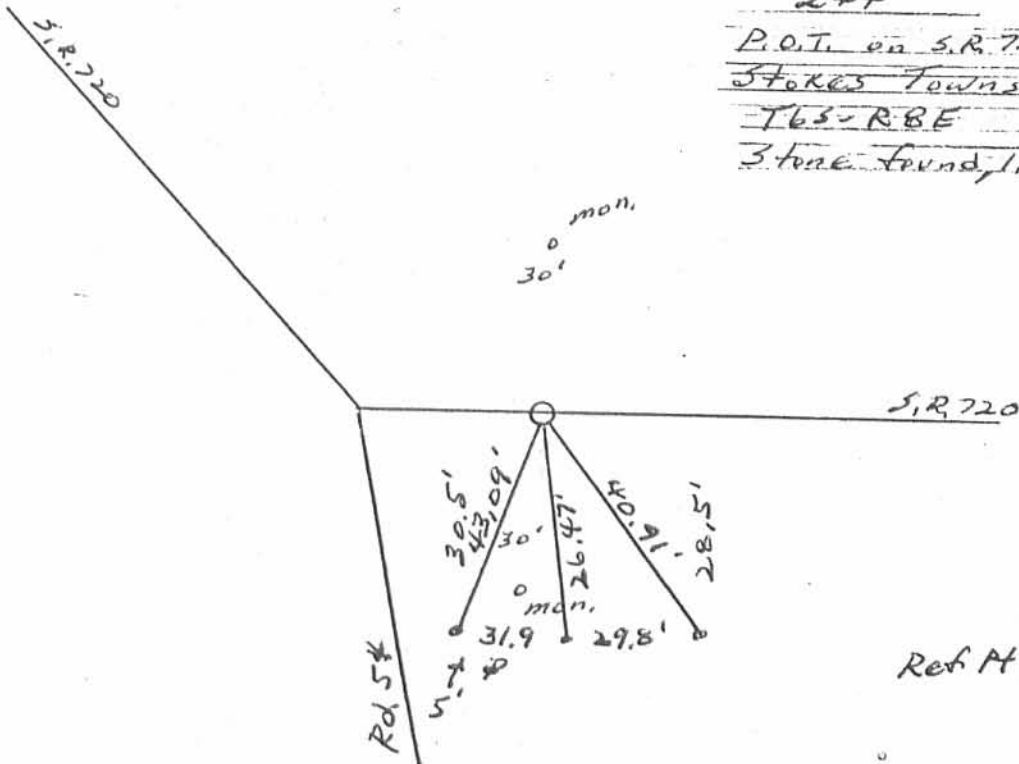

Ref M-1, P.W/cap

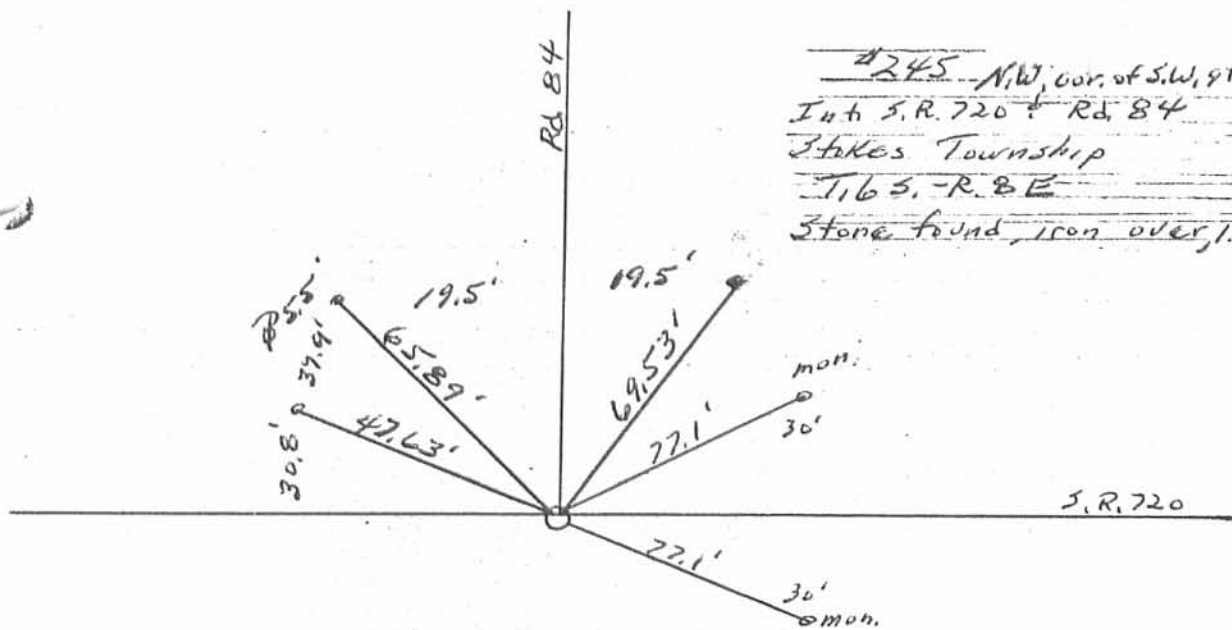

#245 - NW cor. of S.W. qtr. Sec 33
 Int. S.R. 720 & Rd. 84
 Stokes Township
 T. 6 S. - R. 8 E
 Stone found, iron over, I.P. w/cap over

Ret. PH - I.P. w/cap

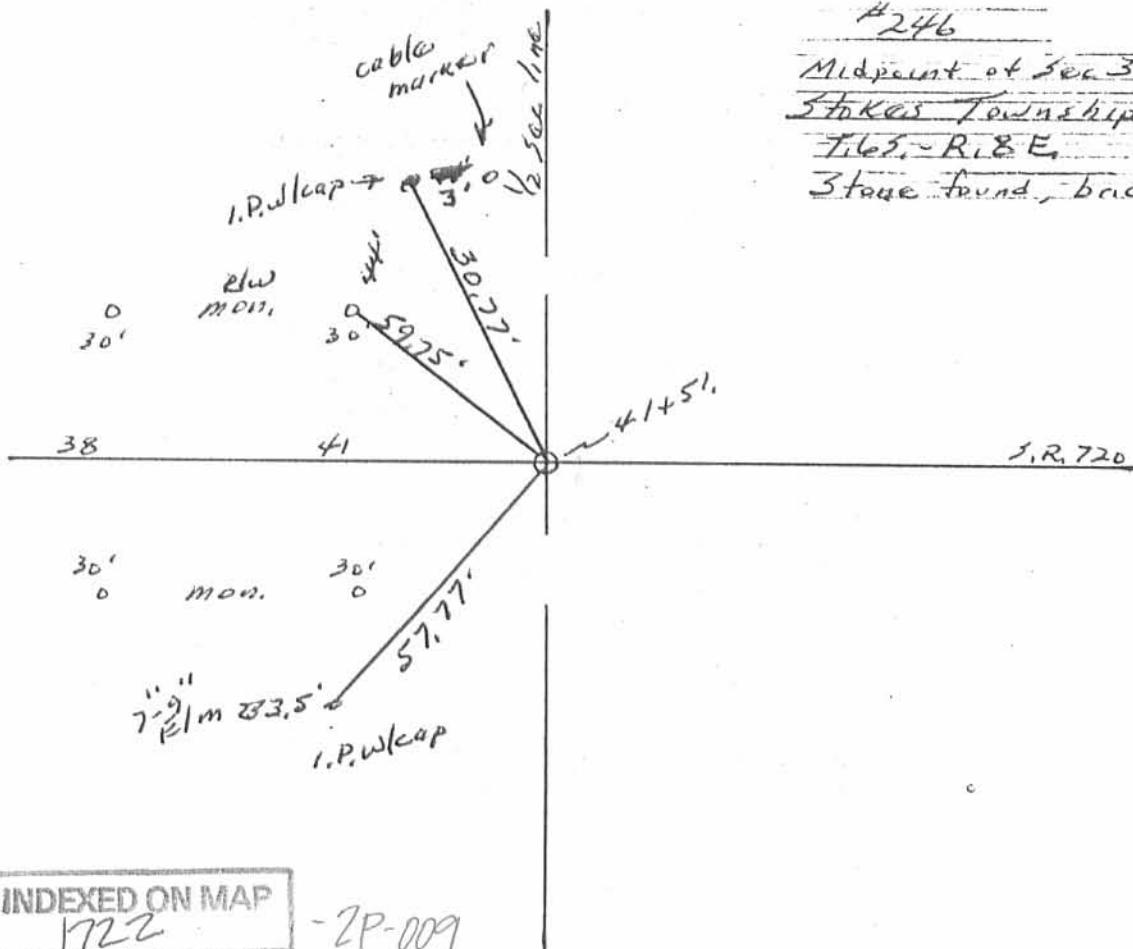

#246
 Midpoint of Sec 33
 Stokes Township
 T. 6 S. - R. 8 E
 Stone found, brick over, I.P. w/cap over

INDEXED ON MAP
 1722

-2P-009

#249
 Intn S.R. 235 & S.R. 720
 Stokes Township
 T. 6 S. ~ R. 8 E.
 R.R. spike found

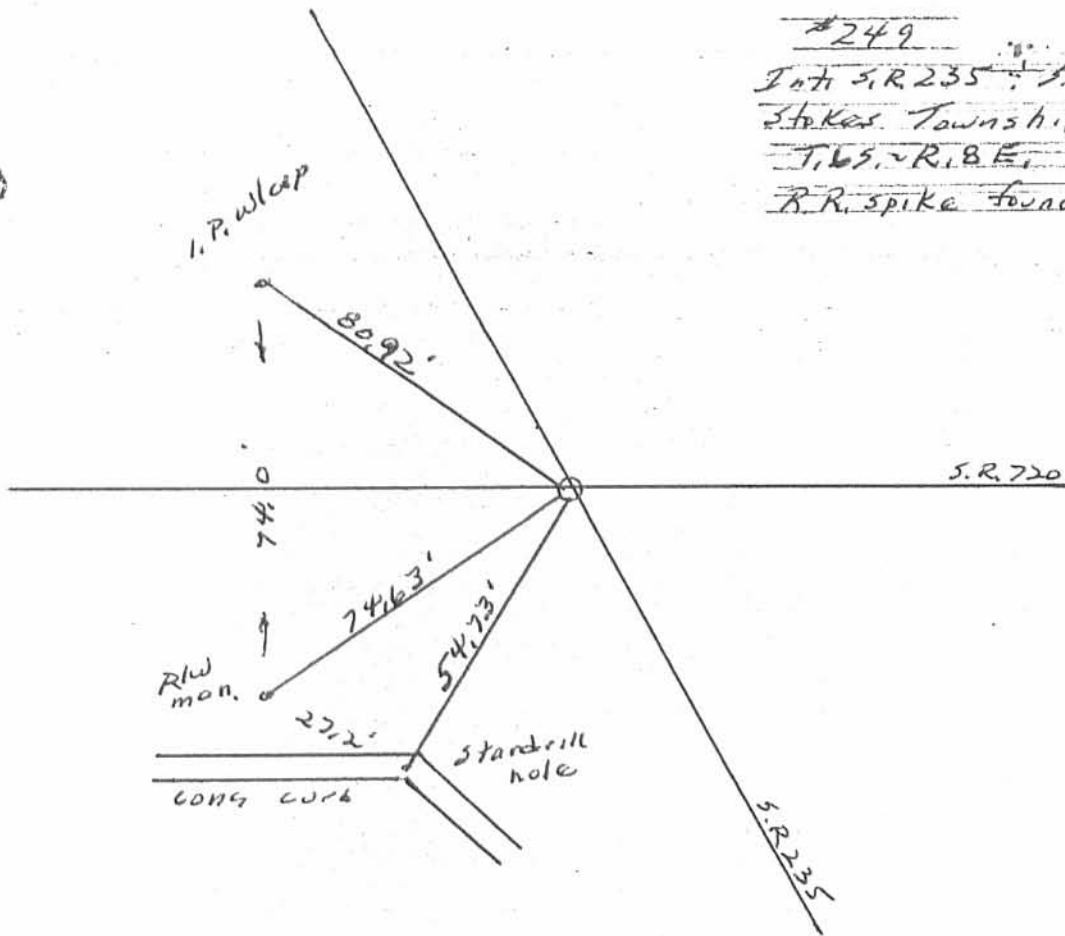

#250 N.E. cor. of S. E. etc.
 Sec 34
 Pil. on S.R. 720
 Stokes Township
 T. 6 S. ~ R. 8 E.
 Stone, I.P. w/cap over

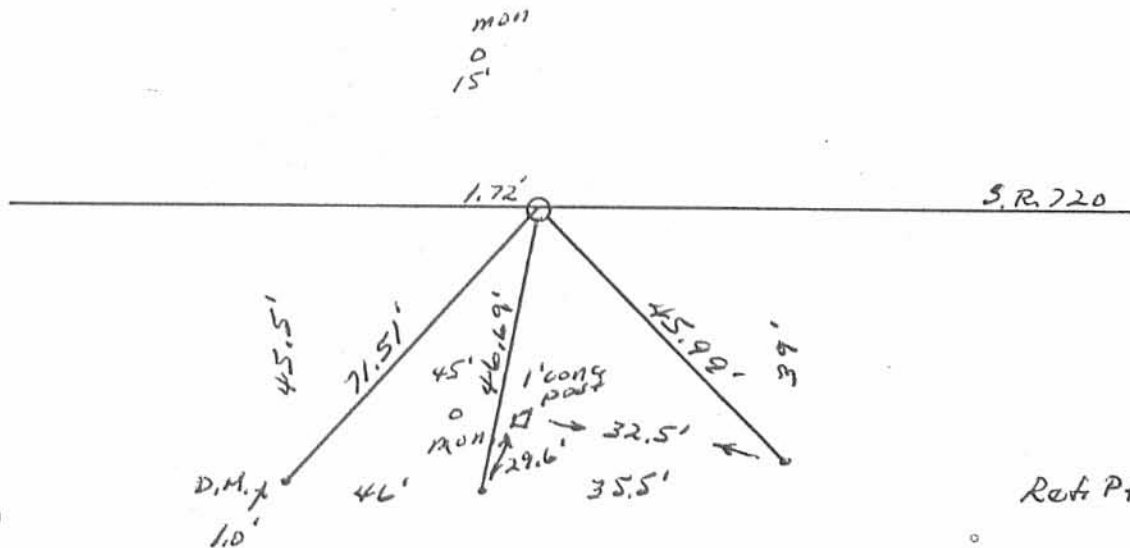

Rot Pt - I.P. w/cap

INDEXED ON MAP
 1722

- 2P-011

#251
P.I. on S.R. 720
Stokes Township
Iron

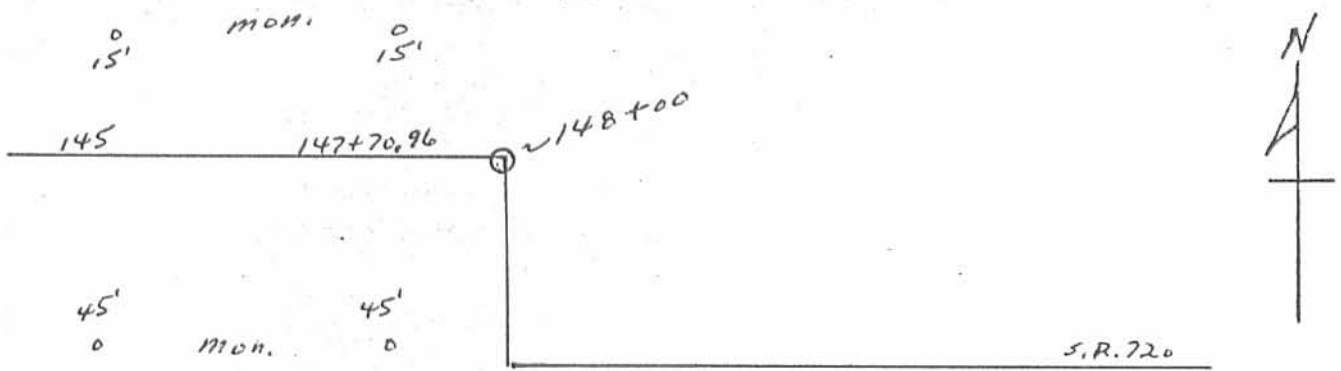

#252
P.I. on S.R. 720
Stokes Township
Hub

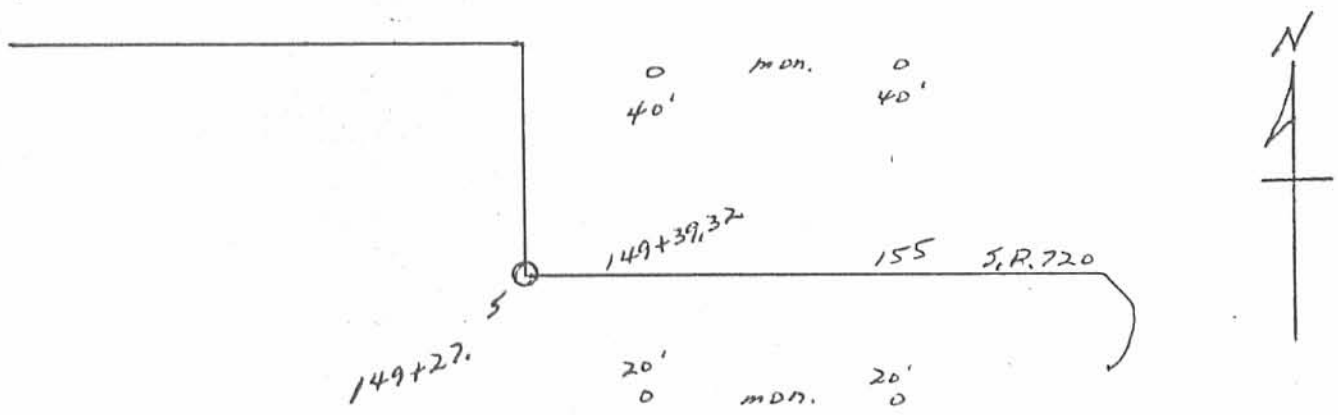

INDEXED ON MAP
1722

-Z.P.-0012

#253

P.I. on S.R. 720
Stokes Township

IRON

0
40' MON, 0
40'

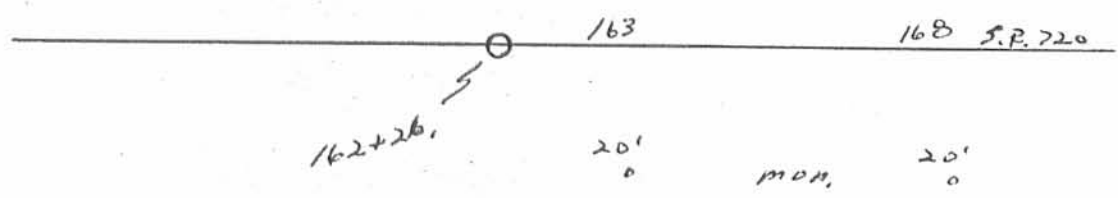

#254

P.I. on S.R. 720
Stokes Township

IRON

0
40' MON, 0
40'

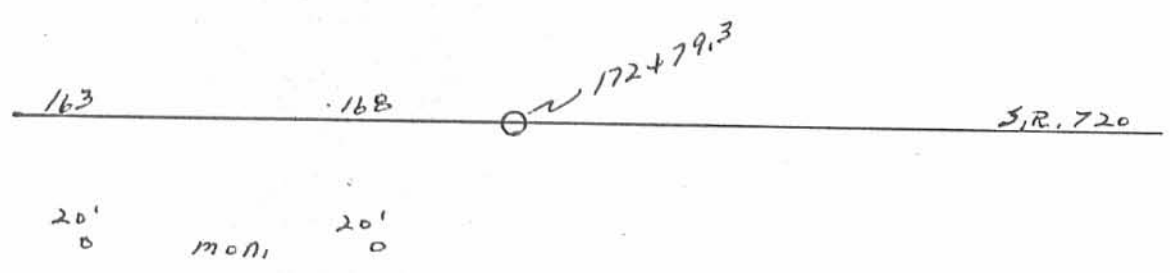

INDEXED ON MAP
1722

-2P-013

#255
P.I. on S.R. 720
Stokes Township
Stone

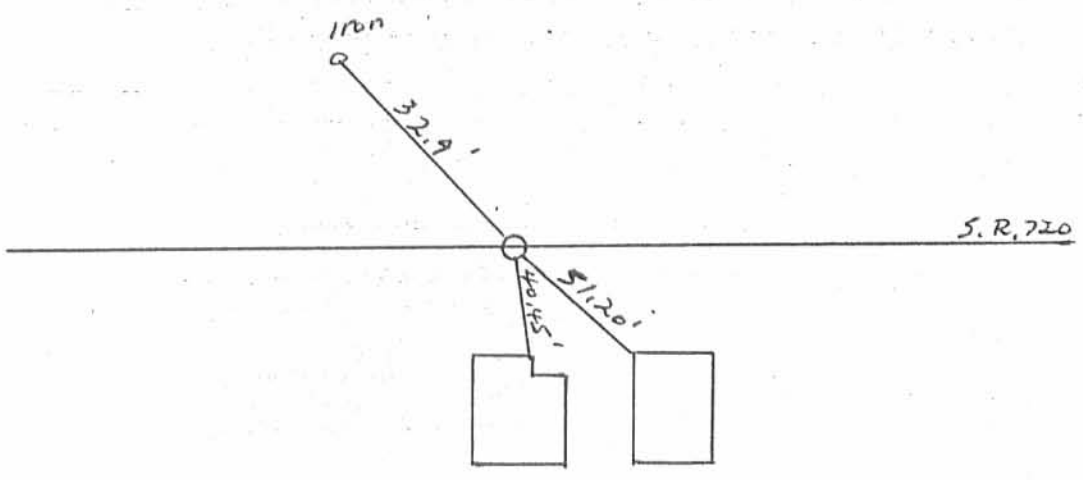

#256
S.R. 508 & Section Line
Miami Township
Iron

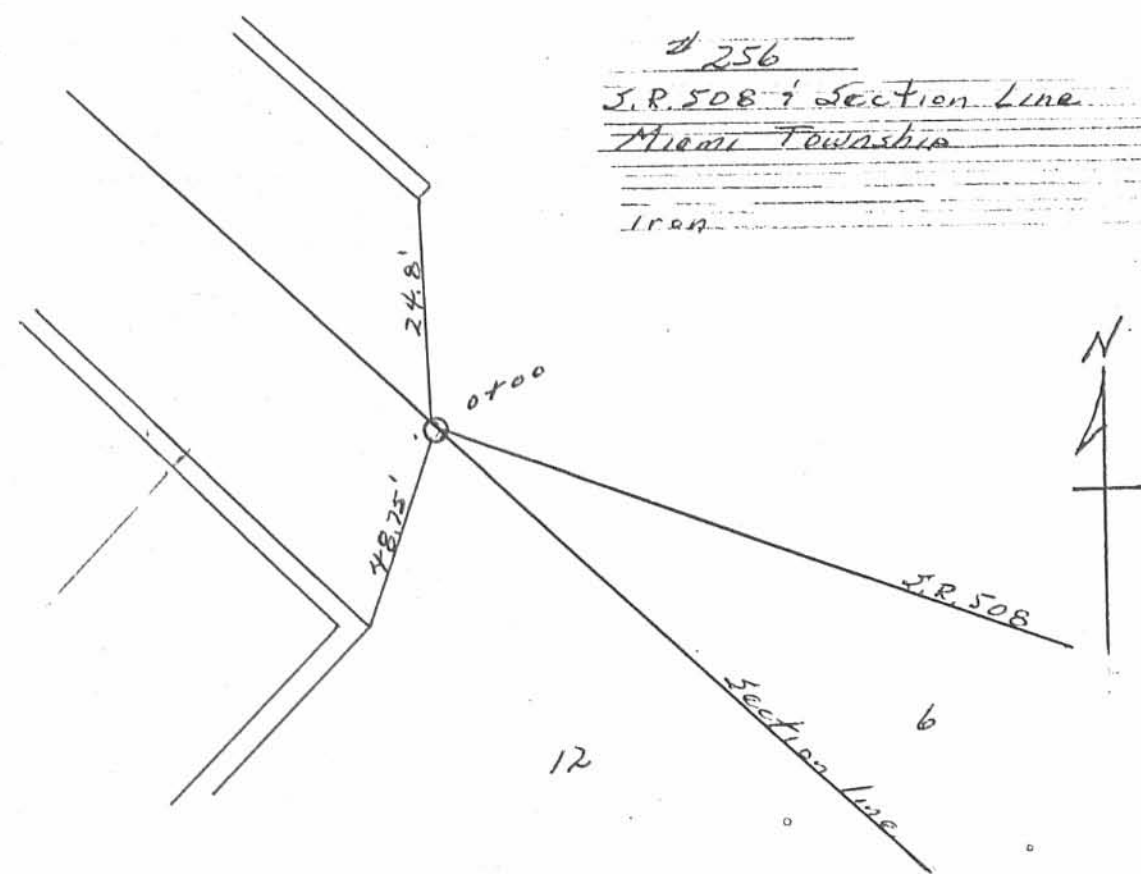

INDEXED ON MAP
1722

PERSONNEL	TITLE	PERSONNEL	TITLE
<u>Penharwood</u>			
<u>Kipfer</u>			
<u>Feltz</u>			
<u>McRae</u>			

COUNTY Log DATE Nov 21, 1986

S. R. 720 WEATHER _____

SEC. 1.52 TEMP. _____

DESCRIPTION _____ LEFT _____ CENTER LINE _____ RIGHT _____ JOB NO. 076690

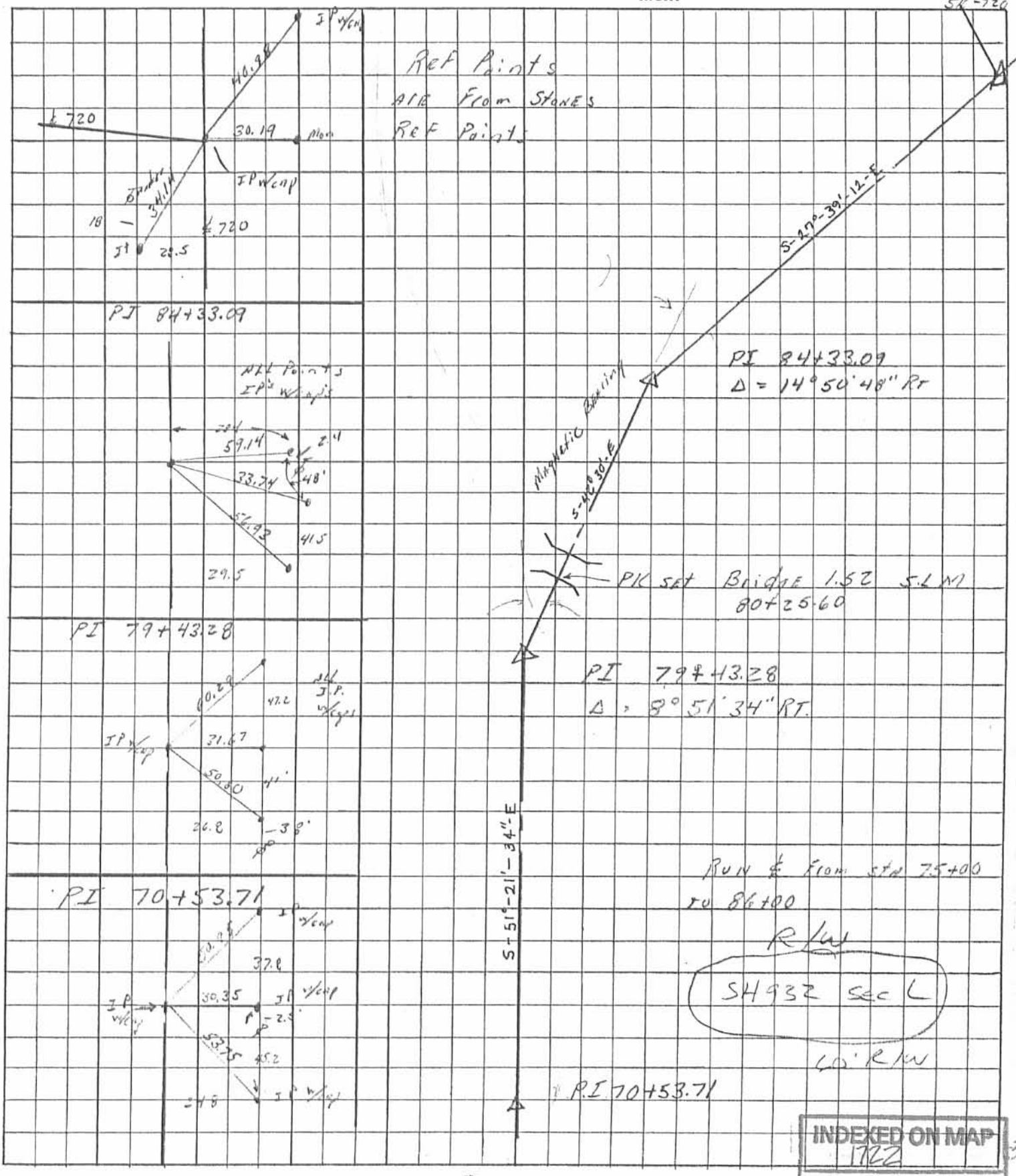

INDEXED ON MAP
1762

PERSONNEL	TITLE	PERSONNEL	TITLE
<u>Penharwood</u>			
<u>Kipler</u>			
<u>Fulte</u>			
<u>McRae</u>			

COUNTY Log DATE JAN 7, 1987

S. R. 720 WEATHER _____

SEC. 1.52 TEMP. _____

DESCRIPTION _____ LEFT _____ CENTER LINE _____ RIGHT _____ JOB NO. 076690

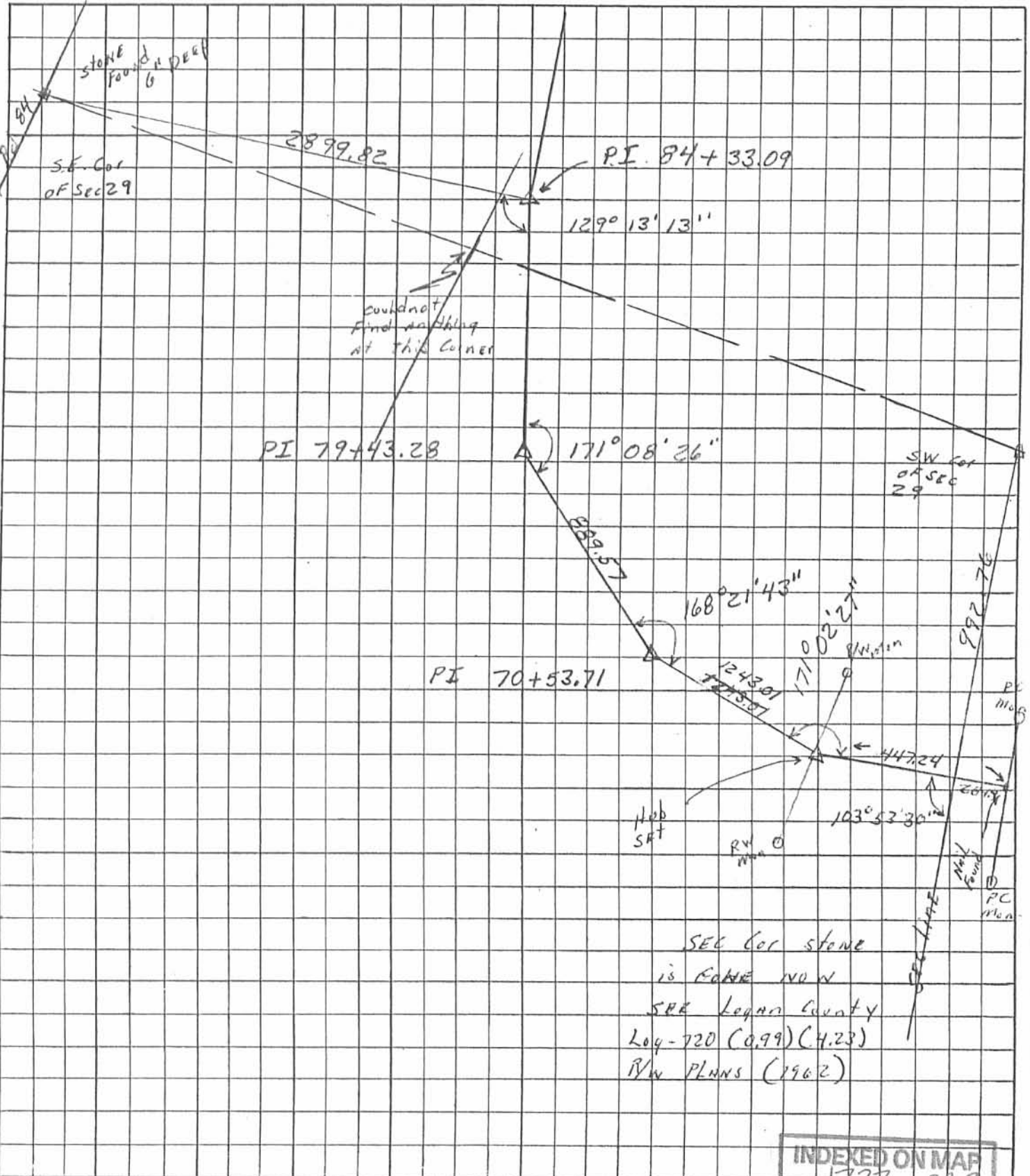

INDEXED ON MAP
1722 31-2

Road 81
Stakes Twp.

36' - Station 0+00 TO 41+51

Book 320 Page 19 (1883)

40' - Station 149+20 TO 178+64

Road Record 3 Page 266 (1904)

G-14

Station 0+00 TO 54+88

Part of Lakerien-Muchinippi Pike
(1901) No Pike width
given. Gravel - Berms and Fences
would indicate this to be a
40' Pike.

1722
INDEXED ON MAP

June 17-1936

400

Fairly at
E. Cor.

J. Montgomery
Roberts

20

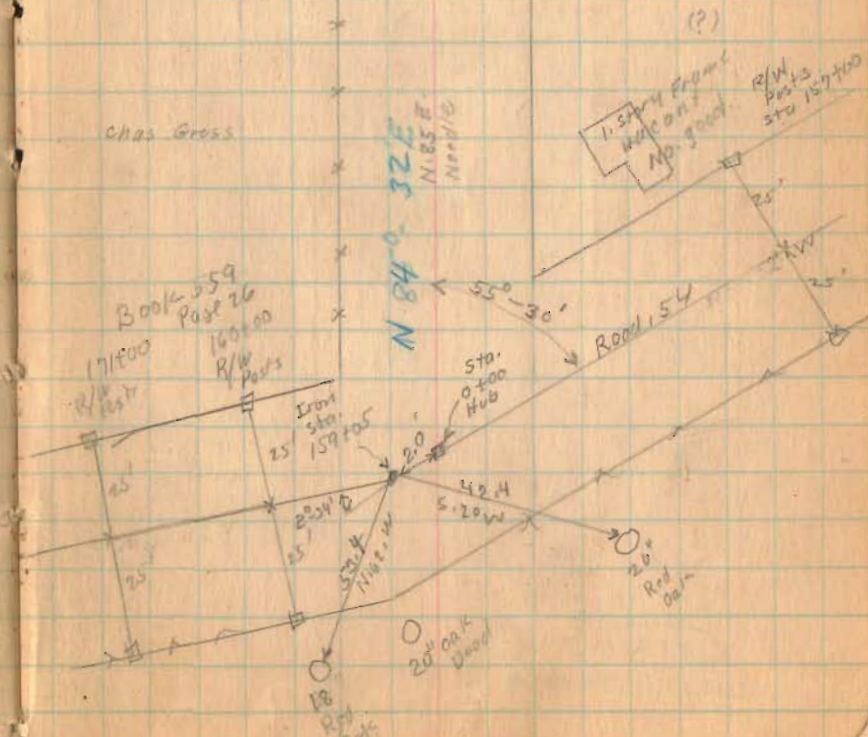
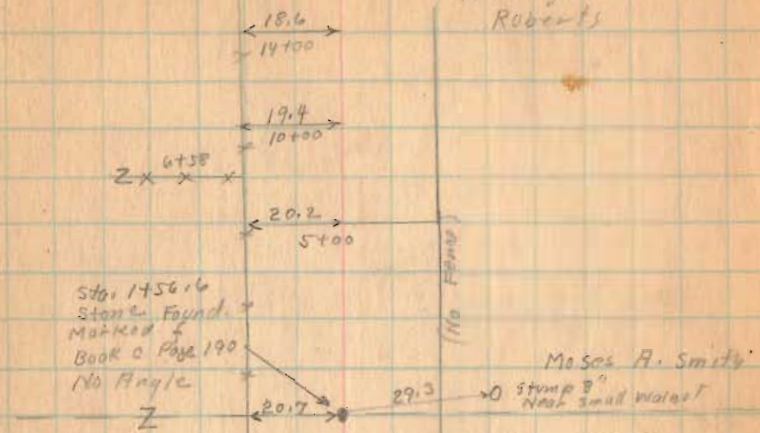

Road 81

30

6-17-36

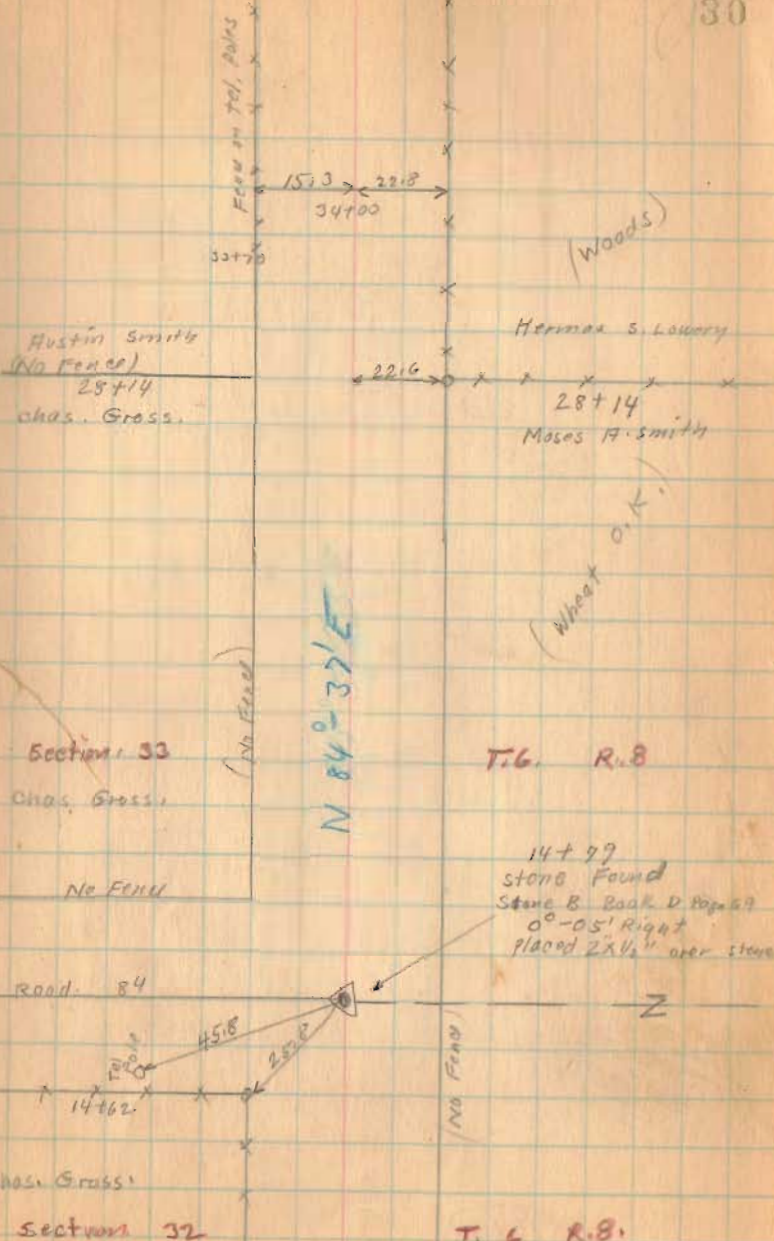

Kood. 81

50+00

45+00

38+00

Man Found
9-17-63

1722

INDEXED ON MAP

6-17-36

32

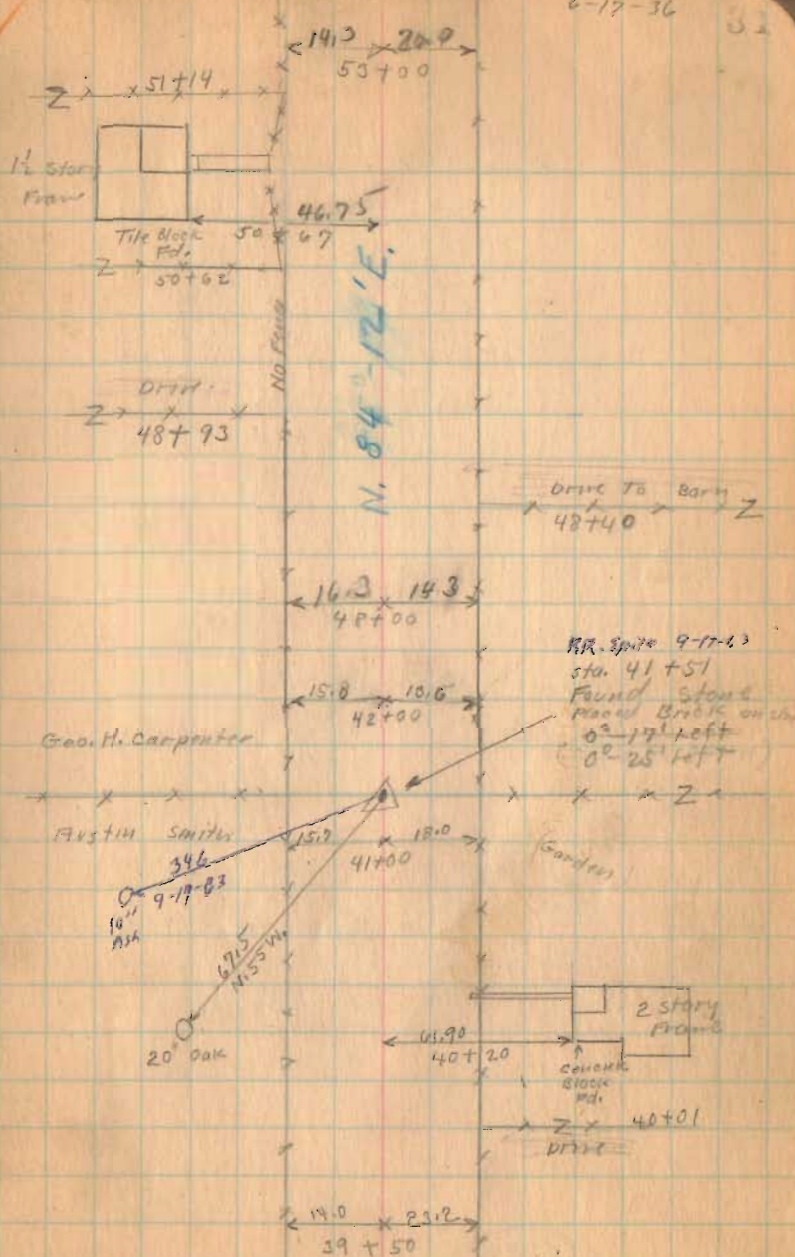

Road 81

55+00

58+50 South City

54+00

near fence
9-17-63

lakeview - Muchimppi Hills

1722

INDEXED ON MAP

6-17-36

32

N. 84° - 22' E.

NO FENCE

15.0
55+00

14.5
50+00

RR Spike
9-17-63

FORMERS BANK
Co. LAKEVIEW

57+31
Herman Schourey

14.0
56+00

18.8

BR Spike
54+88
Stone Road
8' - 10' Right

Jack Leminger

8' 0" Ash

10' 0" Ash

20.30
N.H.E.

116.1
N.H.E.

Road 83

86.8
540.5

34.00

810

25

49.20

9-17-63

Geo. H. Carpenter

Road 81

2 story
Frame

Porch

Tile Black
Fd.

57+90

80+17

6-17-36

30

2 story
Frame

Concrete
Fd.

65

96+

77

50

89

77+26

2

34.30

76+12

Bar

J.G. Owen

211

15.6

75+00

94+96

Henry Miller

Section 34

T.6 R.8

Henry Miller

68+25

Jacob Lininger

17.3

15.9

69+00

Thomas A. Fox

68+25

Bank Co. Lakem

section 33

T.6 R.8

Dug large
hole

No Luck

NO FORD

1722

INDEXED ON MAP

Road 81

1722

INDEXED ON MAP

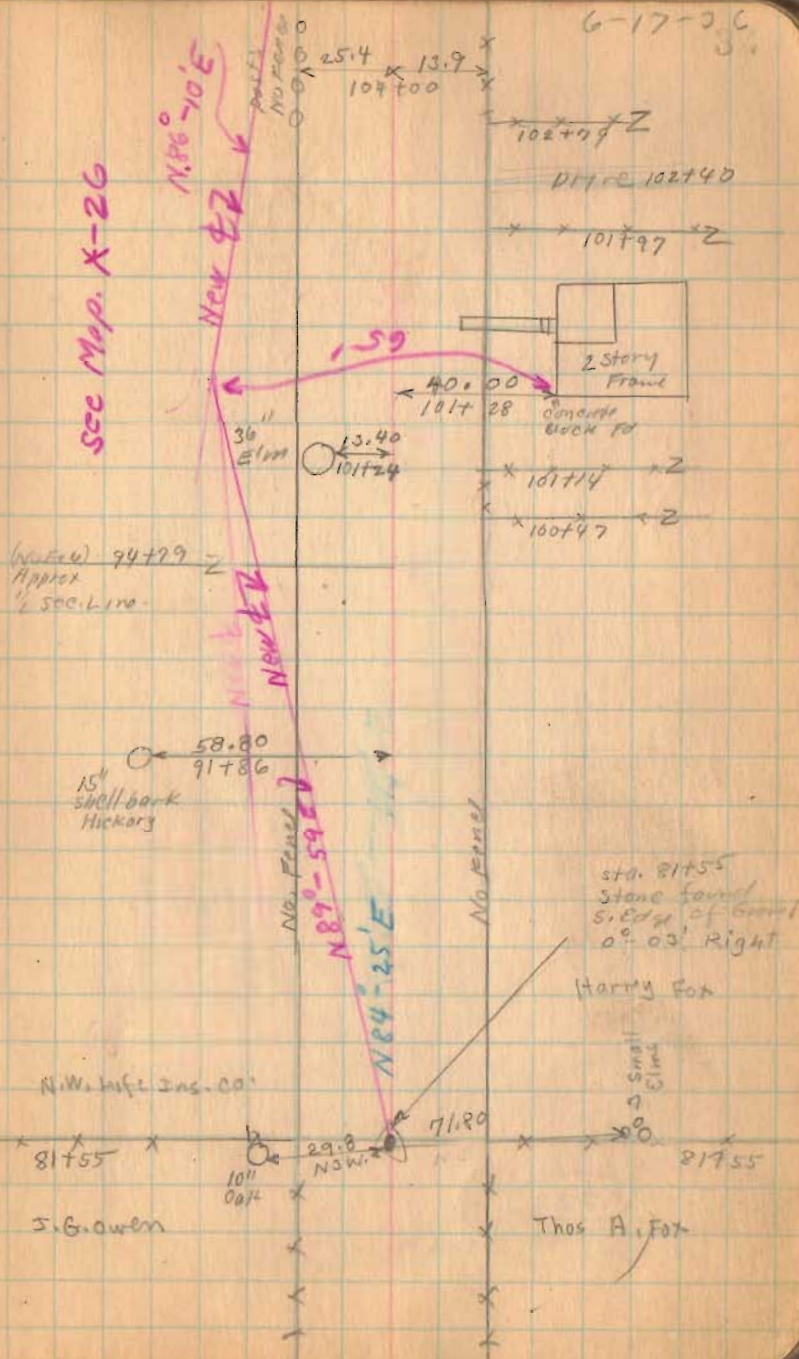

Road 81

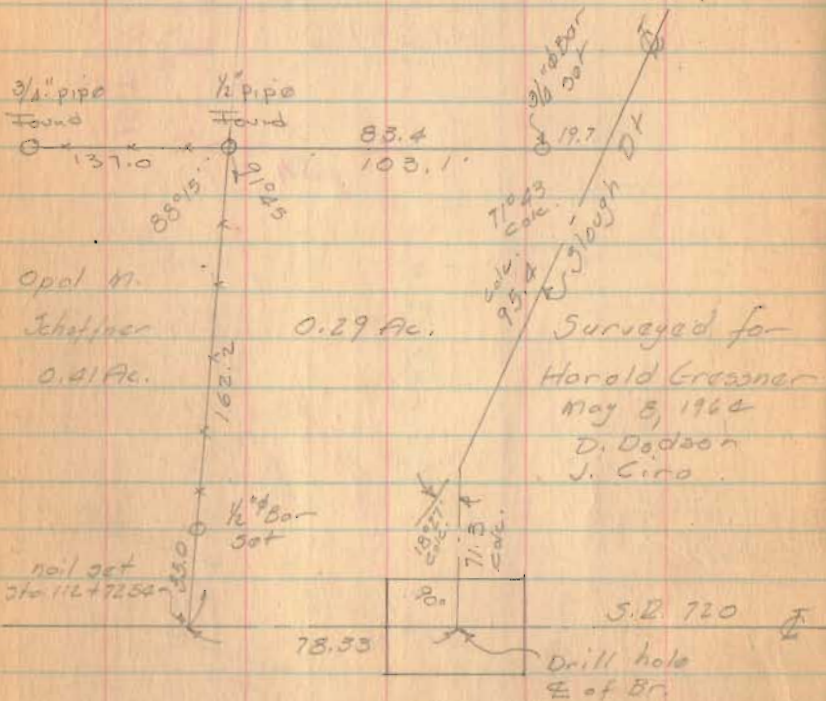

1722
INDEXED ON MAP

section 35

T.6 R.8

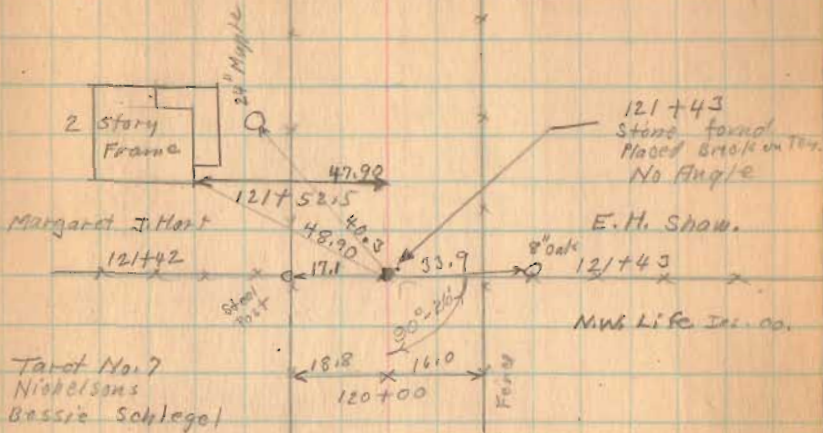

Section 34

T.6 R.8

Z x 115+82

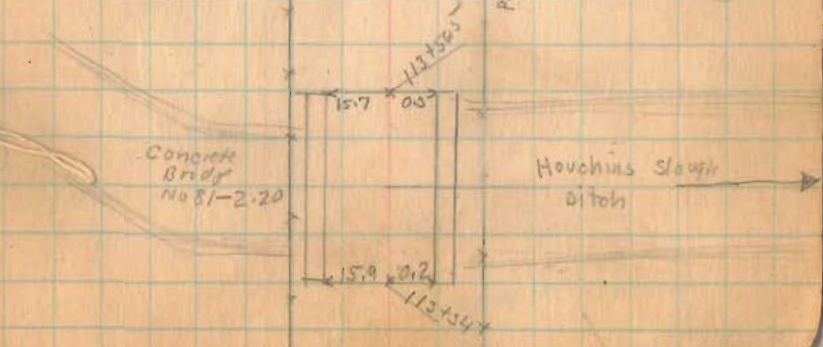

Road. 81

3139

2771

368

'5

2771

2458

313

'10

1722

INDEXED ON MAP

6-17-36

37

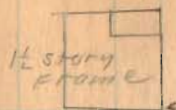

1 1/2 story
Frame

No. Feet

70.7

132+11

E.H. Shaw.

131+39
Grover M^o Geo

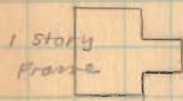

1 story
Frame

No. Feet

52.60

128+45

XXXXX
Grover M^o Geo

127+71.7

Frank E. Worth

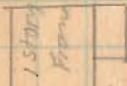

1 story
Frame

No. Feet

51.60

126+57

Frank. E. Worth

D.H.V.

126+22

S.L. Horn

S.L. Horn

124+58

Margaret S. Hart

Road 81

1722

INDEXED ON MAP

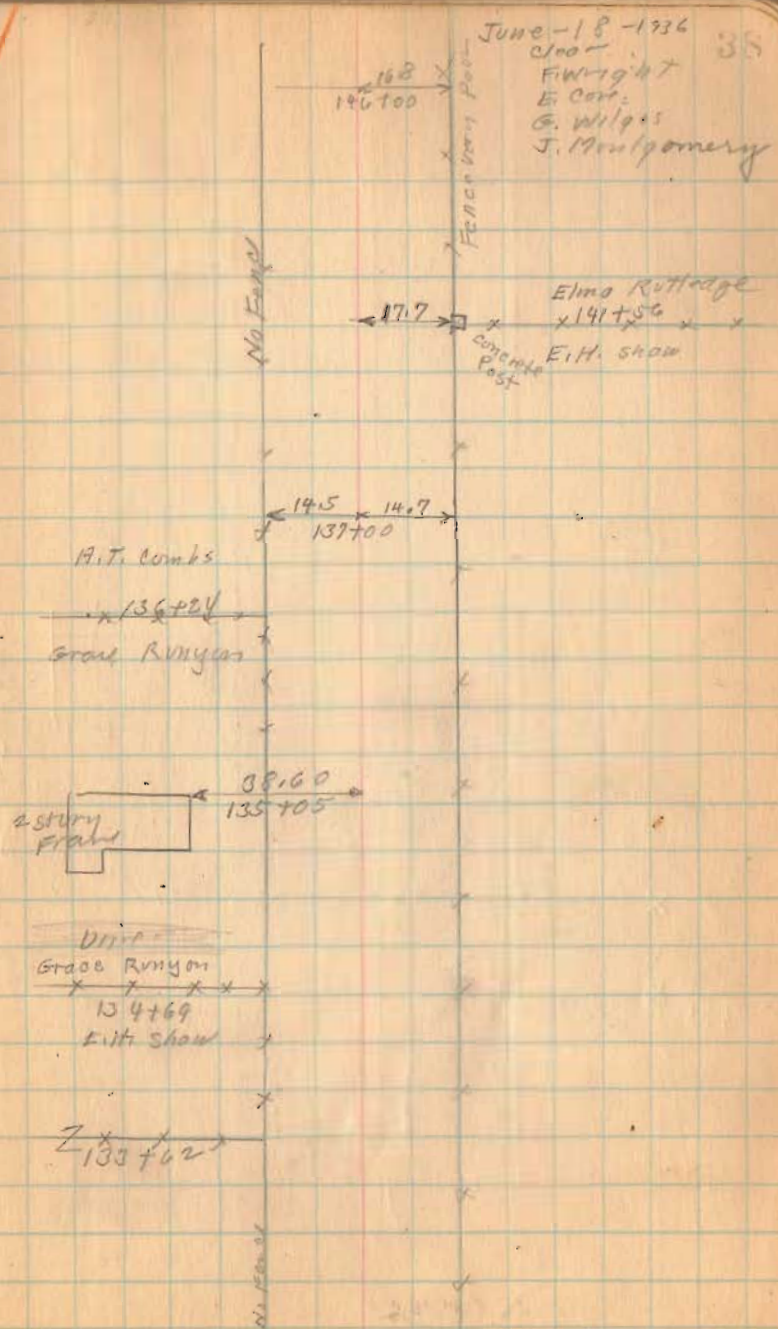

June-18-1936
Joo -
FWright
E. Carr.
G. Wilgus
J. Montgomery

Elma Rutledge
x 191+56
E.H. Shaw
Concrete Post

A.T. Combs

136+24
Grace Runyon

2 story Frame
38.60
135705

Drive
Grace Runyon
134+69
E.H. Shaw

Ziss
133+62

Road 81

REFER W RR SPINE
ORIG NOT LOCATED

30" corr Pipe

← 15.4 → 17.0 →

No Fence

L.D. Hetrick

162+36 P.W.P. Ditch

← Iron Pipe found. 162+26 0° 24' RIGHT

111+18

111+67

← Flood Bridge

John Moore

155+92

Shoal Post in concrete

← 17.65 → 15.6 →

152+62

Ditch 152+28

2 story Frame concrete block bldg.

← 30.9 → 151+91

← chimney

← 15.0 → 16.55 →

151+46

1722

INDEXED ON MAP

Road 21

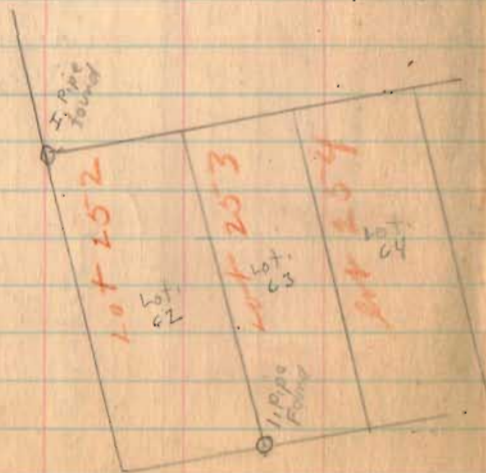

Praters Allotment
Plan J-26

1722

INDEXED ON MAP

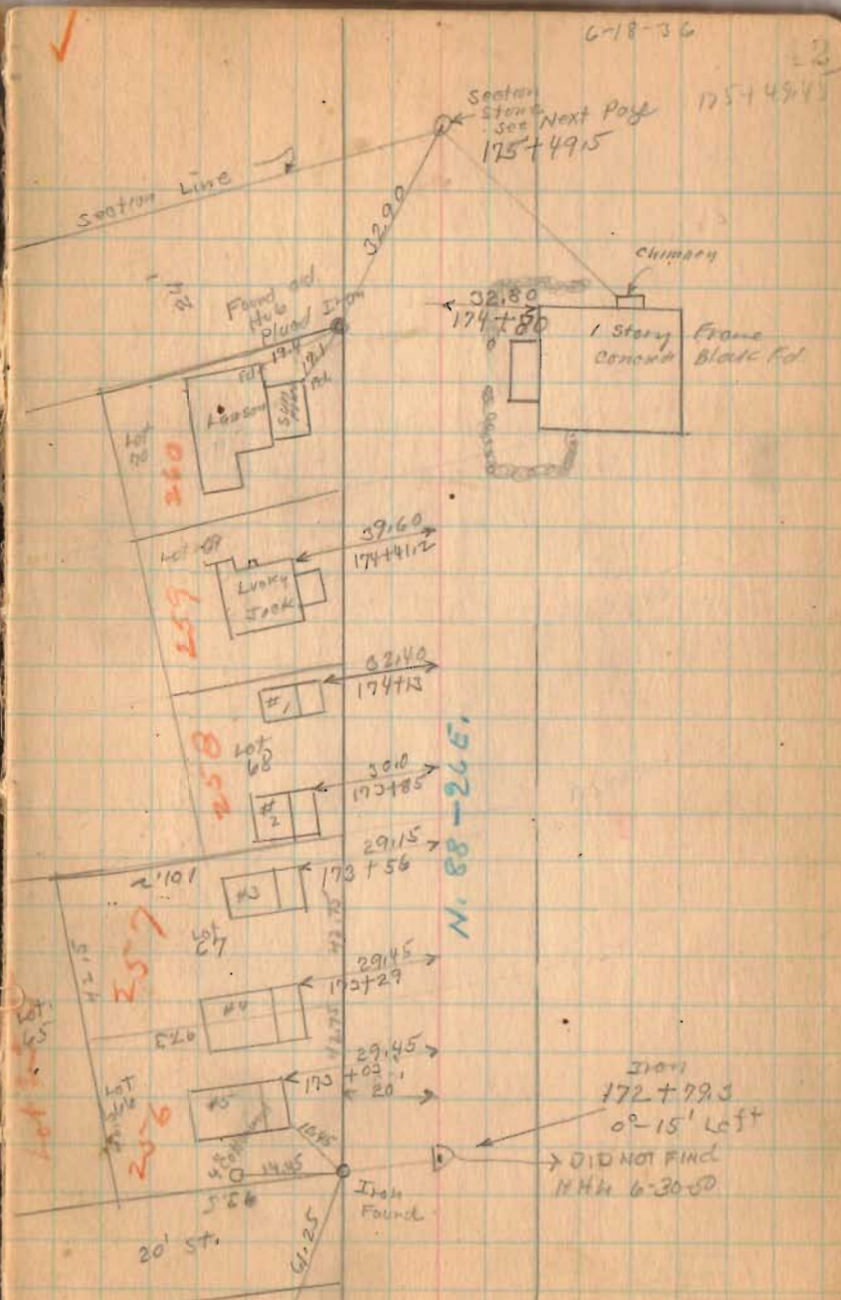

Road 81

Length	178464	Feet
Length	3.38328	Miles
Length	3.38	Miles

1722

INDEXED ON MAP

6-18-34

56

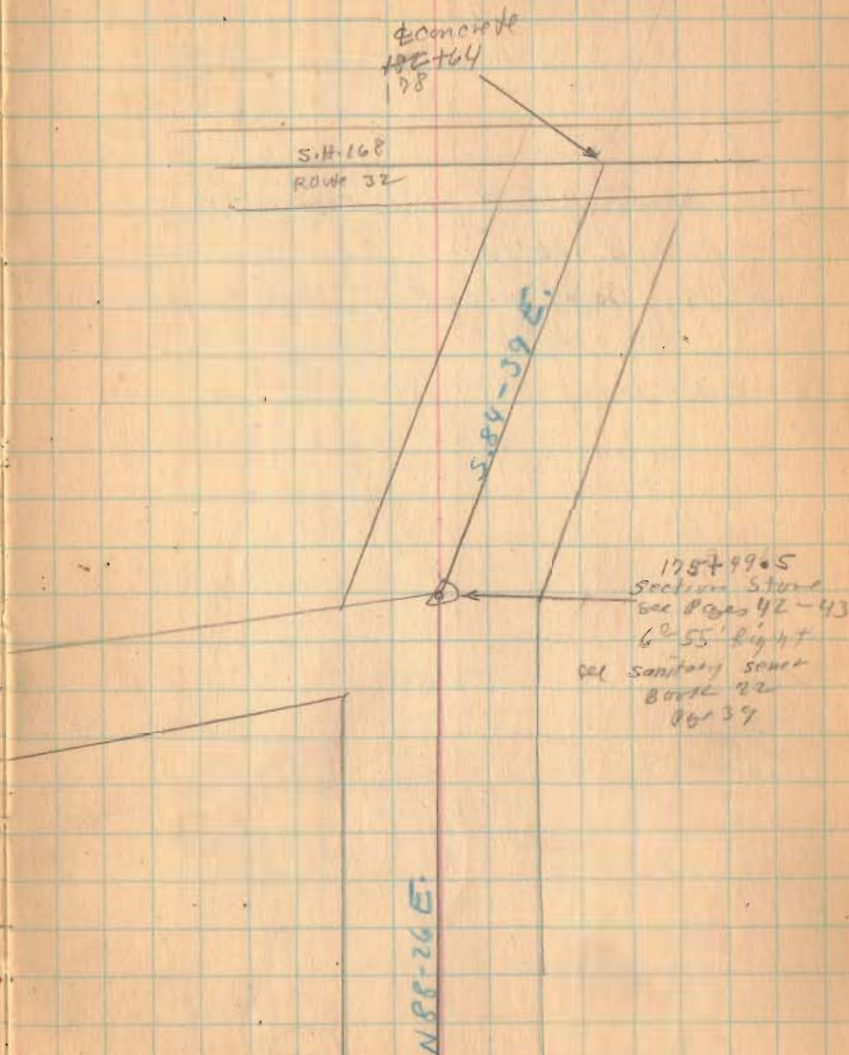

At stake no. 2 + 58' angle
to bed road at N. side of
Peg. from on daddy punching
560 1/2 is 195 1/2' to center of road.

9630

Road No. 2
36 feet wide
On Middle line Sec. 33.
S 89 + W

645' west from Rogers S 2 <

Start for < at J. B. Rogers S 2 <
200' tract.

Start chain at angle where old
road leaves middle line of Sec.
Run for S 2 < Henry Rupert, 400'.
stake set for <

at 700' < to Rogers, Stratton,

Rupert & Taylor

Set north 10'

" " 8'

" South 13'

1722

Came out at 33' < of rodd
19' 1" south. nothing 11"

dist 6-7-20 = 3370

$$\begin{array}{r} 500 \\ \times 6.74 \\ \hline 3000 \\ 350 \\ 20 \\ \hline 3370 \end{array} = \frac{11}{3300} = \frac{1}{300}$$

1 2/3" to every stake of 500

- 6 - set south 10" - 24" = 14" north
5 set south 9" - 24" = 15"
4 " " 7" - 24" = 17"
3 " " 5" - 24" = 19"
2 " " 3" - 24" = 21"

1722

At 4+38' = 2038 < to
Rupert, James Taylor
Miss Smith, Helen Rhodes.

set south 80' - 4" over

Came out 2' south of stake set
for Mrs Rogers place

total nothing 30-20-2=8'

at 7-4-17 = 3747

set stake 85' east of < for
1/4 line at 3832.

	12	Sta 7-7' 4"
	8	" 6-6' 3"
7.6	96.0	" 5-5' 3"
	76	" 4-4' 2"
	20.0	" 3-3' 2"
	15.2	" 2-2' 1"
	4.8	" 1-1' 0"