

Survey for Sec 34 T6 R8
Ralph Center
Status Trip,

- A. Center of Conc. Pavement
- B. stone found
- C. stake
- D. stake
- E. I.P. found.
- F+G = point at which final Cor.
were established

✓ Aug 3 1927

Dr. Elder
Ralph Center
W.F. Montgomery 19



(992)

1018

See Drawer R

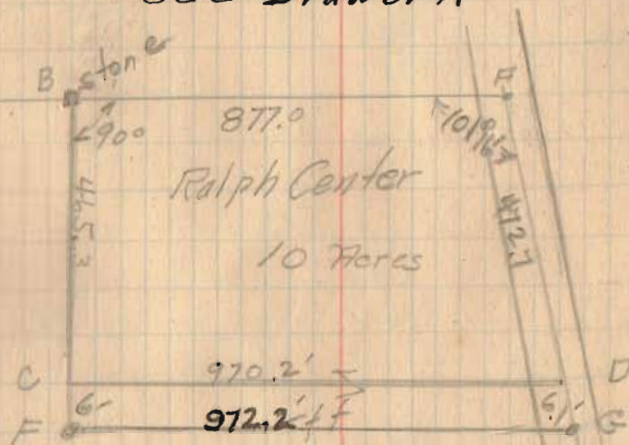

Oak
(0) 99.4
I.P. 0
E

MYERS SURVEY
SEC.34 T-6s. R-8e.
STOKES TOWNSHIP
DECEMBER 13,1969

The following described real estate situated in Stokes Township; Logan County, Ohio and being part of Section 34, Town 6 south, Range 8 east of the First Principal Meridian and more particularly described as follows:

Beginning at an iron pin in the center of State Route No. 720 at the southwest corner of Shirley A. Lewellen's 2.27 acre tract, said pin being N.86° 10'W. 412.2 feet from an iron pin at the intersection of the centerline of State Route No. 235 and the centerline of said S. R. No. 720; thence with the centerline of S.R. No. 720 N.86° 10'W. 50.08 feet to an iron pin at the southeast corner of Rex Reed's 0.71 acre tract; thence with said Reed's east line N.0° 29'E. 250.0 feet to an iron bar at the northeast corner of said tract; thence with the north line of said tract and the north line of Charles F. Eley's 0.70 acre tract and Linda E. Taylor's 0.69 acre tract, N.89° 31'W. 500.4 feet to an iron pipe at the northwest corner of said Linda E. Taylor's 0.68 acre tract; thence with said Taylor's west line S.0° 29'W. 236.8 feet to an iron pin in the center of said S.R. No. 720; thence with the center line of said S.R. No. 720 N.88° 17'W. 50.08 feet to an iron pin at the southeast corner of Leonard B. Jacob's 0.65 acre tract;

INDEXED ON MAP

1018

-1D-1

thence with said Jacob's east line $N.0^{\circ} 29'E.$ 235.7 feet to an iron pipe at the northeast corner of said tract; thence with the north line of said Jacob's tract $N.89^{\circ} 31'W.$ 117.6 feet to an iron bar, passing an iron pipe at said Jacob's northwest corner at 117.1 feet; thence $N.2^{\circ} 27'E.$ 610.1 feet to an iron bar at the southwest corner of James L. Colwell's 10.00 acre tract; thence with said Colwell's south line $S.87^{\circ} 45'E.$ 703.7 feet to an iron pipe at the northwest corner of Lambert E. Studer's 1.18 acre tract; thence with said Studer's west line $S.2^{\circ} 15'W.$ 188.0 feet to an iron bar at the southwest corner of said tract and the north west corner of Shirley A. Lewellen's 2.27 acre tract; thence with said Lewellen's west line $S.0^{\circ} 29'W.$ 653.1 feet to the place of beginning.

Containing 10.31 acres more or less.

The above described tract being all of John E. Myers 3.04 acre tract and 7.27 acres out of John E. Myers 44.52 acre tract.

Received 6-7-90 OK 6-8-90 CR

LESLIE H. GEESLIN
REGISTERED SURVEYOR NO. 5248
P O. BOX 274
RUSHSVLVANIA, OHIO 43347

TELEPHONE: (513) 468-2793

COLWELL SURVEY

The following described real estate situated in the State of Ohio, County of Logan, Township of Stokes, being part of Section 34, Town 6 S., Range 8 E., partly in the Village of Lakeview and more particularly described as follows:

Beginning at a stone found at the southwest corner of Timmons Addition to the Village of Lakeview as shown in Plat Cabinet A Slide 127, said stone being a corner of Raymond Hentges' 47.369 acre tract as described in O. R. Vol. 104 Page 22.

Thence with the south line of a 16.5 foot alley S. 87° 39' 51" E. 676.41 feet to a 5/8 inch iron bar set.

Thence S. 2° 20' 09" W. 196.28 feet to a 5/8 inch iron bar set.

Thence S. 87° 39' 51" E. 239.80 feet to a cap and nail set in Main Street (S. R. 235), passing a 5/8 inch iron bar set at 198.30 feet and the centerline of said Main Street and S. R. 235 at 228.85 feet.

Thence S. 8° 44' 13" E. 278.88 feet to a cap and nail set.

Thence N. 87° 47' 28" W. 970.32 feet to an angle iron post found, passing the centerline of said Main Street and S. R. 235 at 11.95 feet and a 5/8 inch iron bar set at 41.50 feet, said line being with the north line of James Miller's 1.18 acre tract as described in O. R. Vol. 12 Page 426, said line projected and a north line of said Hentges' 47.369 acre tract.

Thence with said Hentges' east line N. 2° 24' 08" E. 472.12 feet to the place of beginning.

Containing 9.000 acres more or less, of which 0.070 acre is in the Village of Lakeview.

Bearings are based on a north line of said Hentges in this field survey.

The above described 9.000 acre tract being part of James Colwell's 10.00 acre tract as described in D. B. Vol. 327 Page 990.

Reference is hereby made to a plat of this survey on file with the Logan County Engineer.



INDEXED ON MAP
1018

-2D-1

Leslie H. Geeslin

LESLIE H. GEESLIN
REGISTERED SURVEYOR NO 5248
P. O. BOX 274
RUSHSVLVANIA, OHIO 43347

TELEPHONE: (513) 468-2793

COLWELL SURVEY

The following described real estate situated in the State of Ohio, County of Logan, Township of Stokes, being part of Section 34, Town 6 S., Range 8 E., partly in the Village of Lakeview and more particularly described as follows:

Beginning at a cap and nail set in the centerline of Main Street (S. R. 235) at the southeast corner of Timmons Addition to the Village of Lakeview as shown in Plat Cabinet A Slide 127.

Thence S. 8° 44' 13" E. 200.00 feet to a cap and nail set.

Thence N. 87° 39' 51" W. 239.80 feet to a 5/8 inch iron bar set, passing a 5/8 inch iron bar set at 41.50 feet and the centerline of said Main Street at 10.95 feet.

Thence N. 2° 20' 09" E. 196.28 feet to a 5/8 inch iron bar set in the south line of said Timmons Addition.

Thence with said south line S. 87° 39' 51" E. 201.39 feet to the place of beginning, passing a 5/8 inch iron bar set at 170.84 feet.

Bearings are based on the south line of Timmons Addition (S. 87° 39' 51" E.) in this field survey.

Containing 0.994 acre more or less, of which 0.040 acre is in the Village of Lakeview.

The above described 0.994 acre tract being in the northeast corner of James Colwell's 10.00 acre tract as described in D. B. Vol. 327 Page 990.

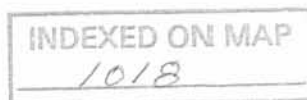

-2D-2

Leslie H. Geeslin

TIMMONS ADDITION TO LAKEVIEW

SURVEY OF A 9.000 ACRE TRACT
 AND A 0.994 ACRE TRACT IN
 SECTION 34, TOWN 6S., RANGE 8E,
 STOKES TOWNSHIP, LOGAN COUNTY,
 OHIO, FOR JAMES COLWELL
 JUNE, 1990
 SCALE: 1" = 100"

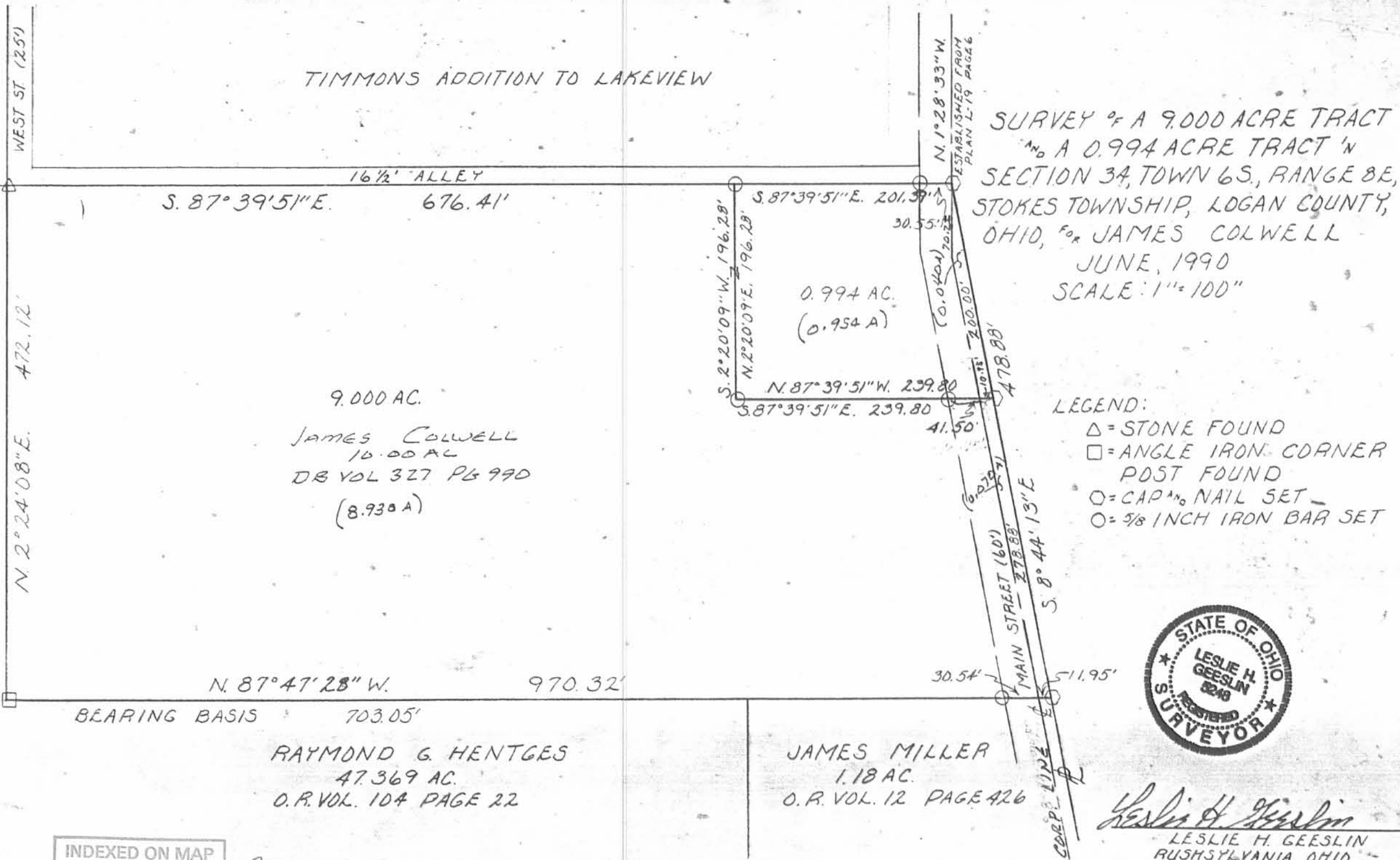

- LEGEND:
- △ = STONE FOUND
 - = ANGLE IRON CORNER POST FOUND
 - = CAP AND NAIL SET
 - = 5/8 INCH IRON BAR SET



Leslie H. Geeslin
 LESLIE H. GEESLIN
 RUSHSVLVANIA, OHIO
 (513) 468-2793

INDEXED ON MAP
 1018

-2P

JKH

Part of Section 34 Town 6 Range 8

(1018)-3P

INDEXED ON MAP

Stokes Township

Scale: 1 inch = 100 feet

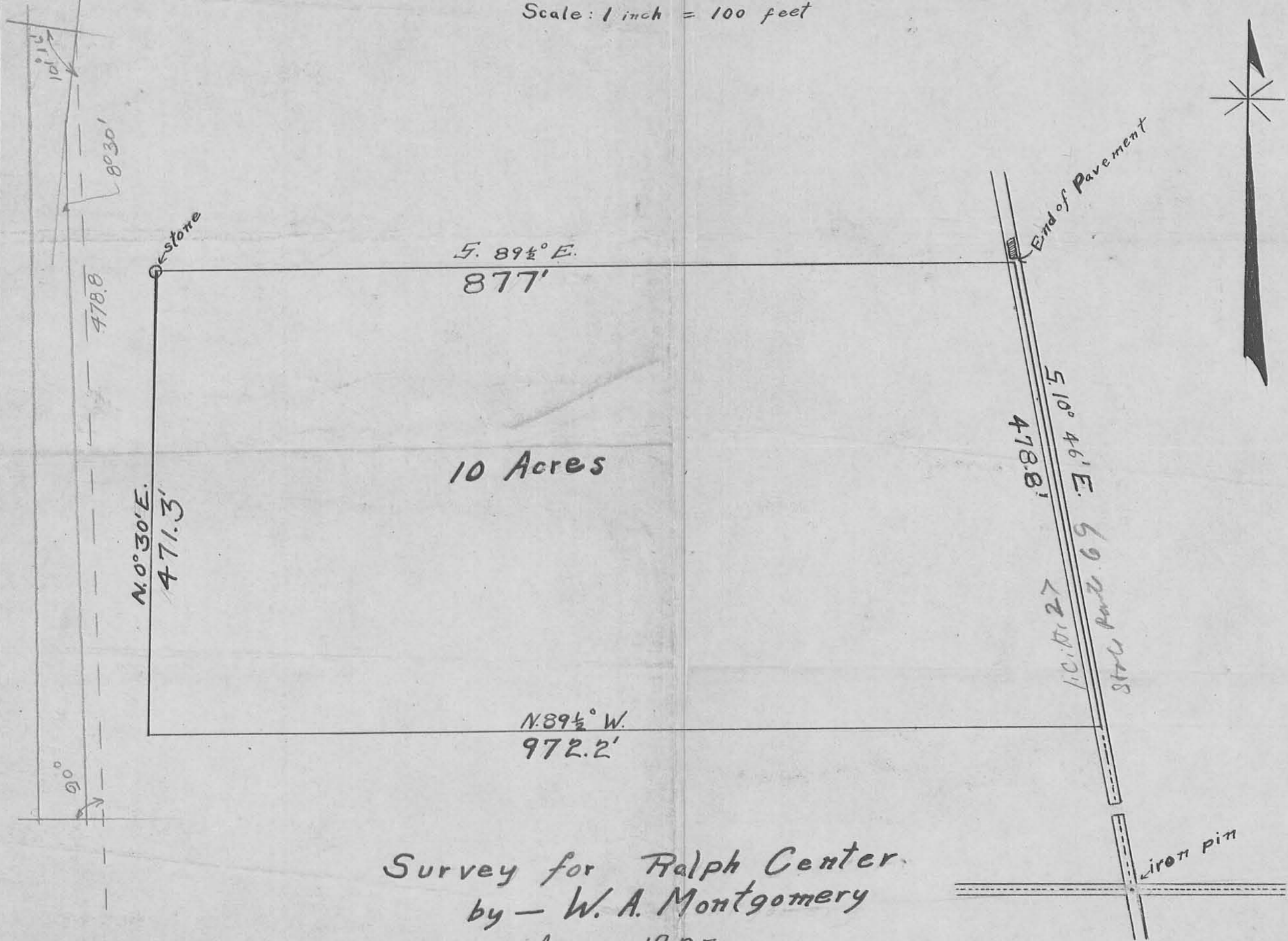

Survey for Ralph Center.
by - W. A. Montgomery

Aug. 1927