

Hombberger Survey - Island View.
V.M.S. 12276

- A-B-C-D-E-F-G-H-I-J-K. Old Irons found
L Iron Plaus at lot corner.
M " " " " "
N stake Placed
O Post at lot corner
P stake on survey line.
Q " " " "
R " " " "
S " " " "
T corner of Concrete wall
U Iron (same Iron Marked P Book 418 Page 55)
V stake (" stake " B " " " ")

Lots Shown are in
Cottage Site Addition.

Oct. 8, 1927.
Nice Day
Wright
Mr. Hombberger
Mr. Ed. Wise.

45

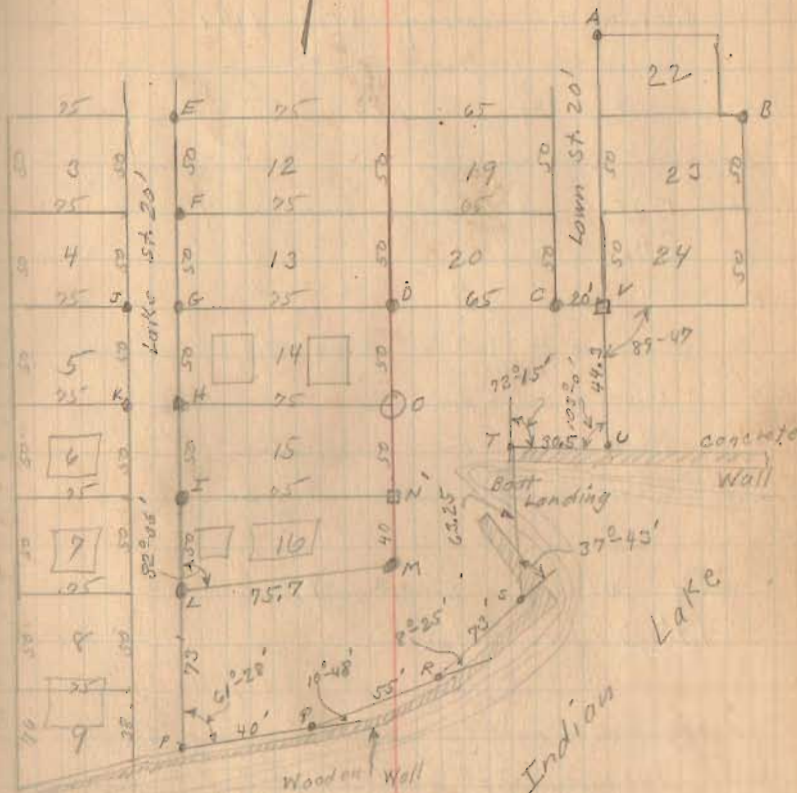
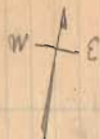

- | | | | | |
|----|---|-------|---|---------------------------------|
| VU | S | 11-58 | E | (Bearing from Book 418 Page 55) |
| UT | S | 65-02 | W | |
| TS | S | 7-13 | E | |
| JR | S | 30-30 | W | |
| RP | S | 39-05 | W | |
| QP | S | 49-43 | W | |
| PL | N | 11-45 | W | |
| LM | N | 20-21 | E | |
| MD | N | 11-45 | W | |
| DV | N | 78-15 | E | |

See Map Drawer R

1645

INDEXED ON MAP

Before 1929

Hamberger - Survey

The following described land in V.M.S. 12276 and being in Stokes Township, Logan County, Ohio.

Beginning at the S.W. corner of lot # 24 of Cottage Site Addition, thence S. 11 - 58 E. 44.3 feet to an iron pin at a concrete retaining wall, thence with said retaining wall S. 65-02 W. 30.5 feet, thence S. 7-13 E. 63.25 feet to a stake at a wooden retaining wall, thence with said retaining wall the following courses and distances S. 30-30 W. 73 feet; S. 39-05 W. 55 feet S. 49-43 W. 40 feet thence, N. 11-45 W. 73 feet to an iron pin at the S.W. corner of lot # 16; thence N. 70-21 E. 75.7 feet to an iron at the S.E. corner of said lot # 16 thence N. 11-45 W. 140 feet to an iron at the S.W. corner of lot # 20; thence N. 78-15 E. 85 feet to place of beginning said tract containing .33 of one acre more or less and being the same tract as surveyed Oct. 8, 1927 as shown on Logan County Surveyor's Field Book 419 Page 45.

It is the intention of the above description to describe the land lying between Indian Lake and lots 16 and 20 of Cottage Site Addition.

C 45

INDEXED ON MAP