

ELLIOTT ROAD (50')

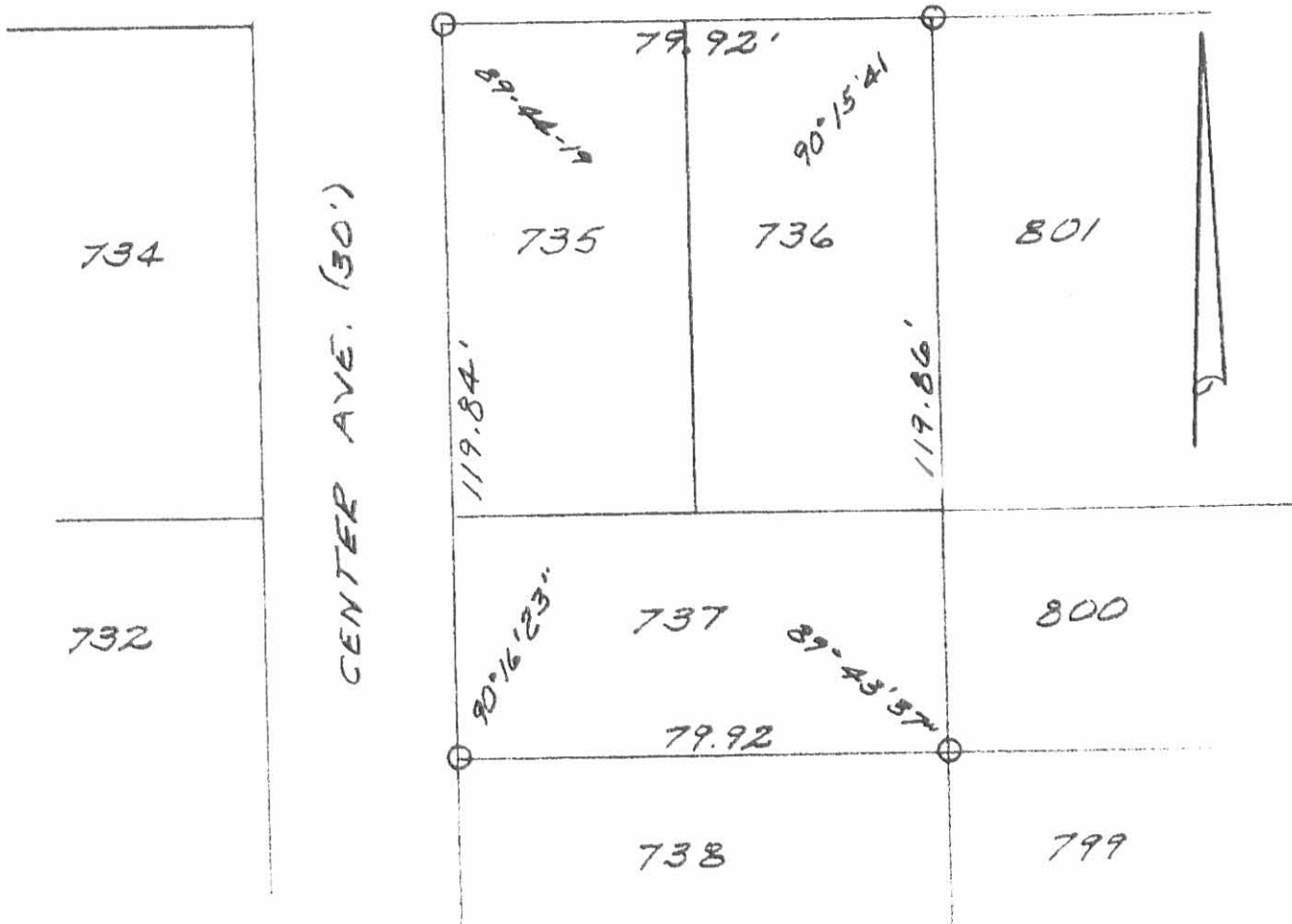

SURVEY OF LOTS 735, 736 & 737,
 NICHOLSON'S ADDITION, VILLAGE
 OF RUSSELLS POINT, WASHINGTON
 TWP., LOGAN COUNTY, OHIO.
 MAY 3, 1999
 SCALE: 1"=30'

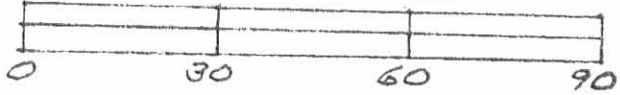

Leslie H. Geeslin
 LESLIE H. GEESLIN
 REG. SURVEYOR 5248
 PENNSYLVANIA, OHIO
 DU 977-418-7792

INDEXED ON MAP
 7926 1P

REC'D 11-28-00 SMY OK ✓

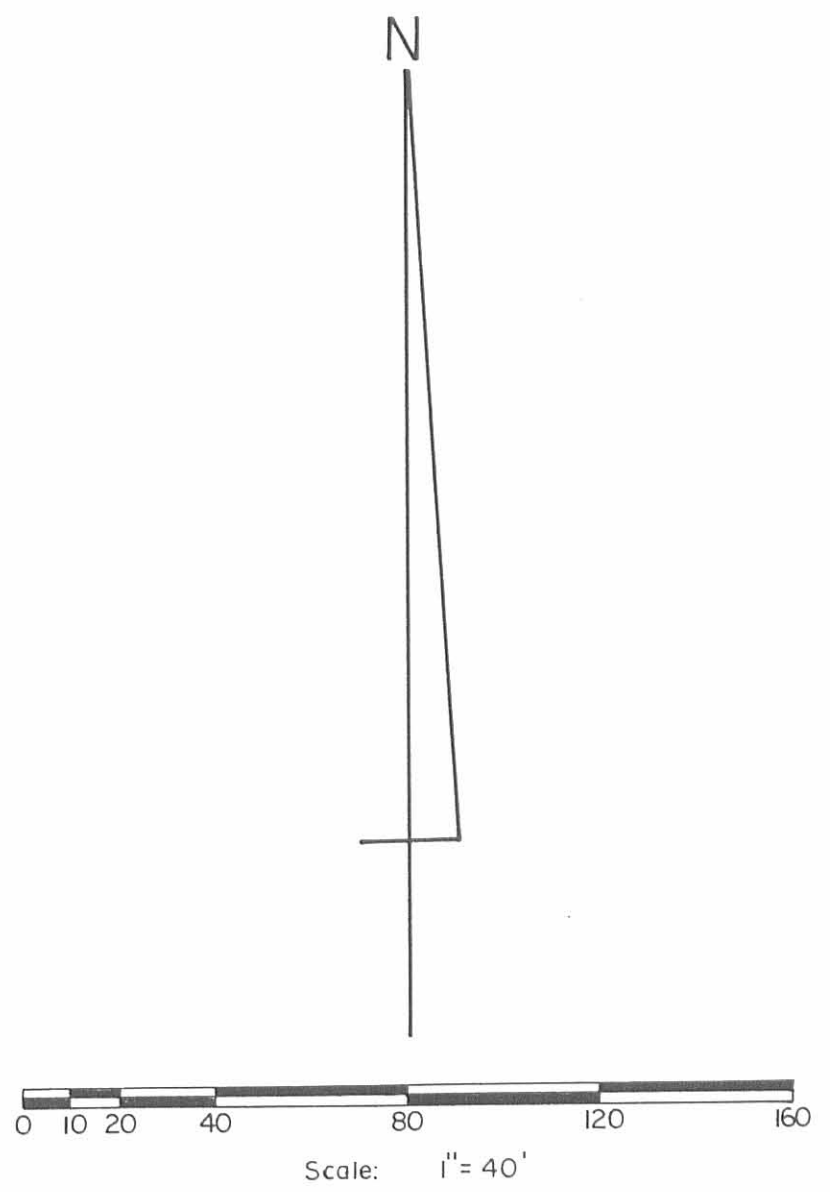

- SYMBOLS:
- - P. K. Nail Fd.
 - - P. K. Nail Set.
 - - 5/8" x 30" Rebars Fd.
 - - 5/8" x 30" Rebars Set.



Reference:
 Nichelsons 1st Addition.
 March 22, 1925
 Plat Cab. A, Slides 228-229.

INDEXED ON MAP
 7926 2P

Survey of Lots No. 740 and 741,
 Village of Russells Point, Washington Township,
 Logan County, Ohio.

SCALE: 1" = 40'	APPROVED BY:	DRAWN BY: DEG
DATE: 10-4-2000		REVISED:
 Daniel E. Gilbert, P.S. Reg. Sur. No. 5402		DRAWING NUMBER: 2000-047

REC'D 8-24-00 SMJ QK

ELLIOTT ROAD (50')



HIGH AVENUE (30')

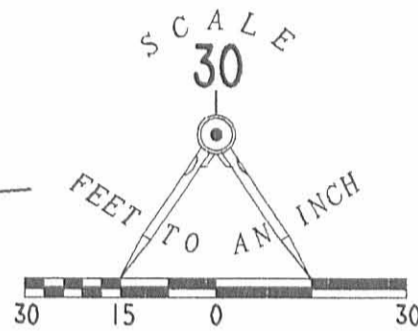
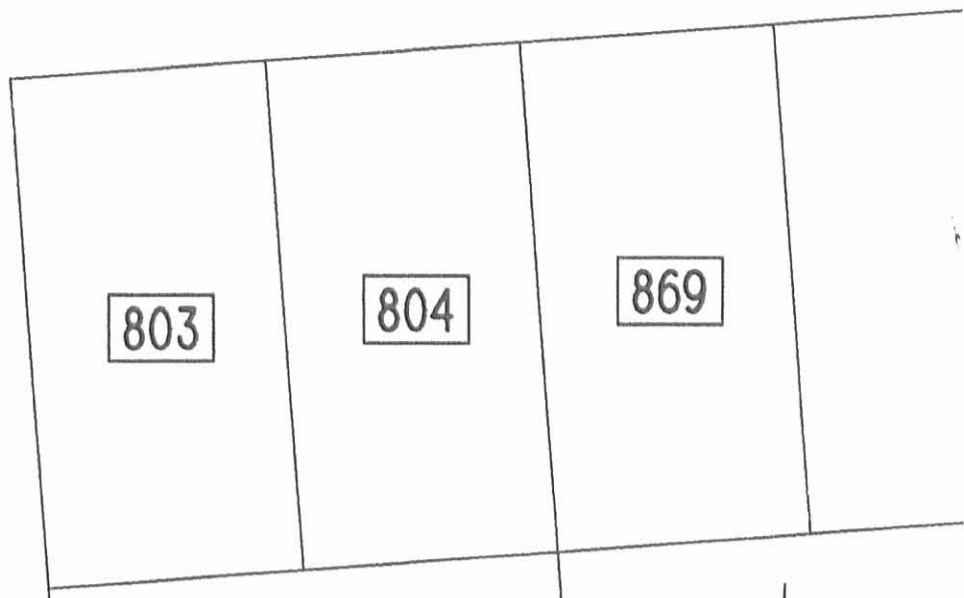

LEGEND

- 5/8 INCH IRON ROD SET
- 5/8 INCH IRON ROD FOUND

798 LOT NUMBER

RETRACEMENT SURVEY OF THE
 WEST LINE OF LOTS 798 AND 799
 NICHELSONS 1st ADDITION TO
 THE VILLAGE OF RUSSELLS POINT
 WASHINGTON TOWNSHIP
 LOGAN COUNTY, OHIO

SURVEYED BY:

William K. Bruce
 WILLIAM K. BRUCE
 PROFESSIONAL SURVEYOR 7437
 AUGUST 10, 2000
 REVISED AUGUST 24, 2000

COPYRIGHT 2000 BY:

LEE SURVEYING & MAPPING CO., INC.
 117 North Madriver Street
 BELLEFONTAINE, OHIO 43311
 (937) 593-7335



ORIGINAL STAMP IN GREEN

2 WORKING DAYS
BEFORE YOU DIG
 CALL TOLL FREE **800-362-2764**
 OHIO UTILITIES PROTECTION SERVICE.

INDEXED ON MAP
 7926 3P

Lee Surveying and Mapping Co.



Farm Surveys • Lot Surveys • Topography • Subdivisions • Construction Layout

655 EAST SANDUSKY AVENUE
BELLEFONTAINE, OHIO 43311

(513) 593-5780

CLAYTON M. LEE, P.S.
JEFFREY I. LEE, P.S.

THOMPSON TO TREDICK

Lying in Section 1, T-7, R-8, Nicholson's First Addition to the Village of Russells Point, Washington Township, Logan County, Ohio.

Being the west 6.0 feet off the west side of Lot No. 733 and being more particularly described as follows:

Beginning at a 5/8" iron rod set on the south line of Elliott Street, marking the northwest corner of said Lot No. 733.

THENCE, with the said south street line, S 88°-45'-40" E, a distance of 6.00 feet to a 5/8" iron rod (set).

THENCE, parallel to the west line of Lot 733, S 1°-00'-10" W, a distance of 79.87 feet to a 5/8" iron rod set on the south line of said Lot 733.

THENCE, with said south lot line, N 88°-45'-51" W, a distance of 6.00 feet to a 5/8" iron rod set on the southwest corner of said Lot 733.

THENCE, with the west line of said Lot 733, N 1°-00'-10" E, a distance of 79.87 feet to the point of beginning.

Containing 0.011 acre (479 square feet).

This description prepared from an actual field survey.

Basis for bearings: Center-line of Elliott Street = S 88°-45'-40" E.

Prepared by:

Clayton M. Lee
Registered Professional Surveyor No. 6181
June 1989



ORIGINAL STAMP IN GREEN

L-1743

INDEXED ON MAP
7926 4D

REC'D 9-23-10 SMY MK

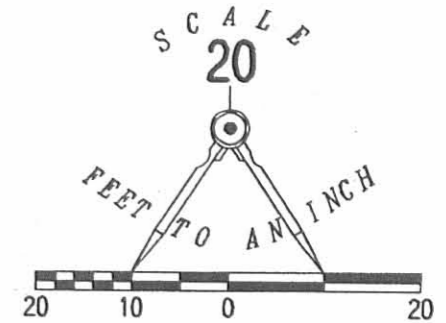

LEGEND:

- 5/8 INCH IRON ROD FOUND
- 5/8 INCH IRON ROD SET WITH PLASTIC CAP STAMPED "LSM 7437"

RETRACEMENT SURVEY OF THE
 WEST LINE OF THE
 WILLIAM BAKER, JR.
 AND SANDRA S. BAKER
 LOT 733
 NICHELSONS 1ST ADDITION
 PLAT CABINET A, SLIDES 227 & 229
 OFFICIAL RECORD 454, PAGE 64
 VILLAGE OF RUSSELLS POINT
 WASHINGTON TOWNSHIP
 LOGAN COUNTY, OHIO

SURVEYED BY:



William K. Bruce
 WILLIAM K. BRUCE
 PROFESSIONAL SURVEYOR 7437
 SEPTEMBER 17, 2010

COPYRIGHT 2010 BY:
 LEE SURVEYING & MAPPING CO., INC.
 117 North Madriver Street
 BELLEFONTAINE, OHIO 43311
 (937) 593-7335
 surveys@lsminc.us
 KSS 00910 5030910 L-5030-3

2 WORKING DAYS
BEFORE YOU DIG
 CALL TOLL FREE **800-362-2764**
 OHIO UTILITIES PROTECTION SERVICE

INDEXED ON MAP
 7926 5P