

Part Lot 109  
Russells Point, Ohio  
June 2, 1979

The following described real estate situated in the Village of  
Russells Point, Washington Township, Logan County, Ohio and being  
part of Lot 109 of Cain Park as shown in Logan County Recorders Plat  
Cabinet A, Slide 152 and more particularly described as follows:

Being 34.0 feet off the west end of said lot 109.

INDEXED ON MAP  
7021 1D

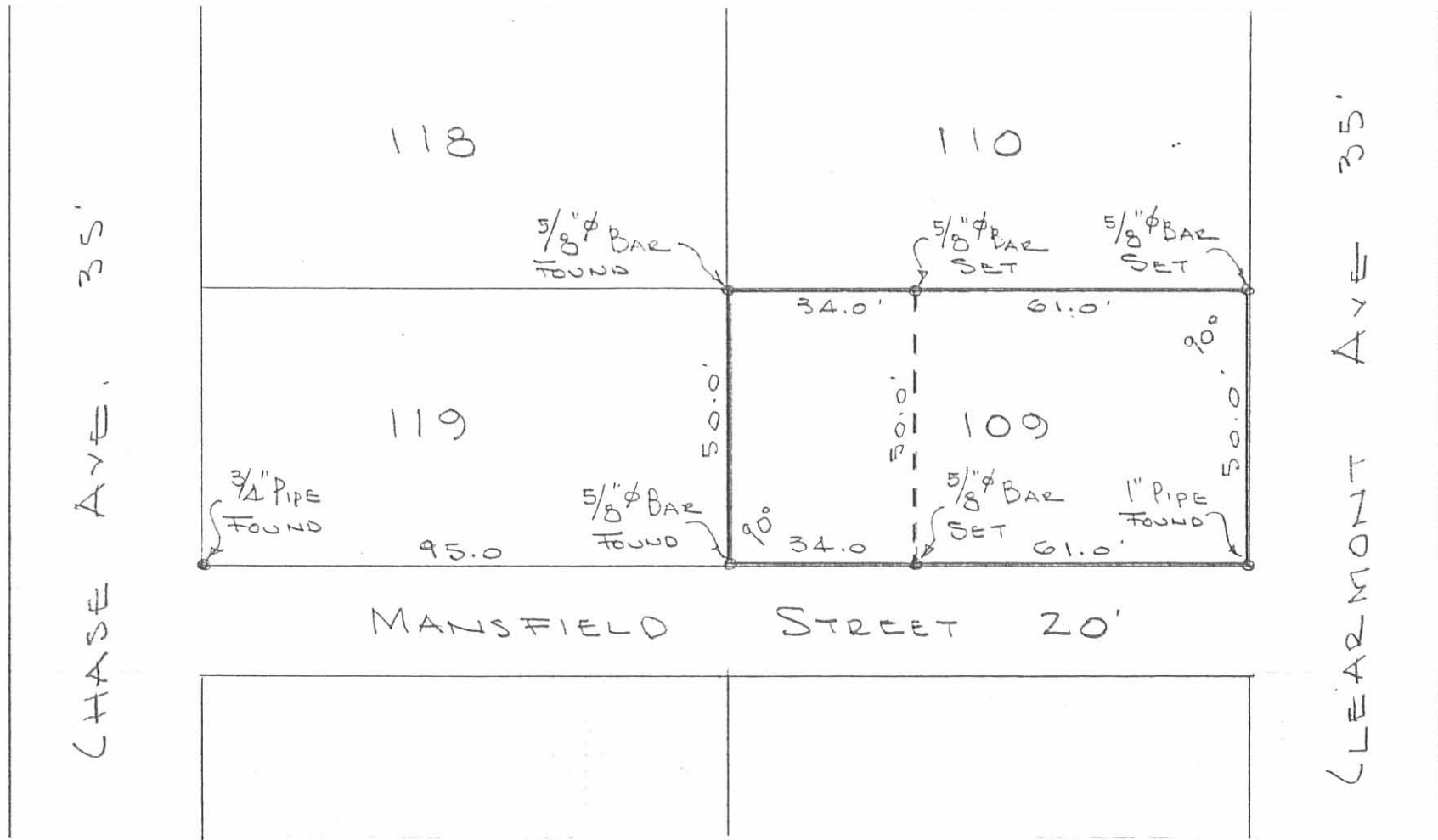

SURVEY OF  
 LOT No. 109  
 RUSSELLS POINT, OHIO  
 JUNE 2, 1979  
 SCALE 1" = 30'

REF:  
 LAIN PARK  
 PLAT CAS. A, SLIDE 152

DAN L. DOVSON  
 REG. SURVEYOR 4270  
 BELLEFONTAINE, OHIO

INDEXED ON MAP  
 7021 1P

# Lee Surveying and Mapping Co.



CLAYTON M. LEE, P.S.  
• JEFFREY I. LEE, P.S.

855 East Sandusky Avenue  
Bellefontaine, Ohio 43311  
Phone 593-5780



Farm Surveys • Lot Surveys • Topography • Subdivisions • Construction Layout

## SARVER SURVEY

Lying in the Village of Russells Point, Washington Township  
Logan County, Ohio.

Being all of that Lot No. 111 plus 10.00 feet off the south  
side of Lot No. 112 off Cains Park Addition to the Village of  
Russells Point.

Containing 5700 square feet (0.131 acre) and being out of  
that land described in Volume 159, Page 161, lying in the name  
of Wilda Jean Sarver.

Surveyed by:

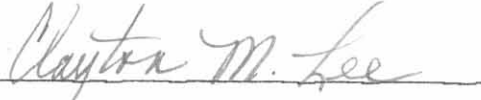
  
CLAYTON M. LEE  
Registered Surveyor No. 6181  
April 23, 1984

ORIGINAL STAMP IN GREEN

7021 2D

INDEXED ON MAP

L-1122-5

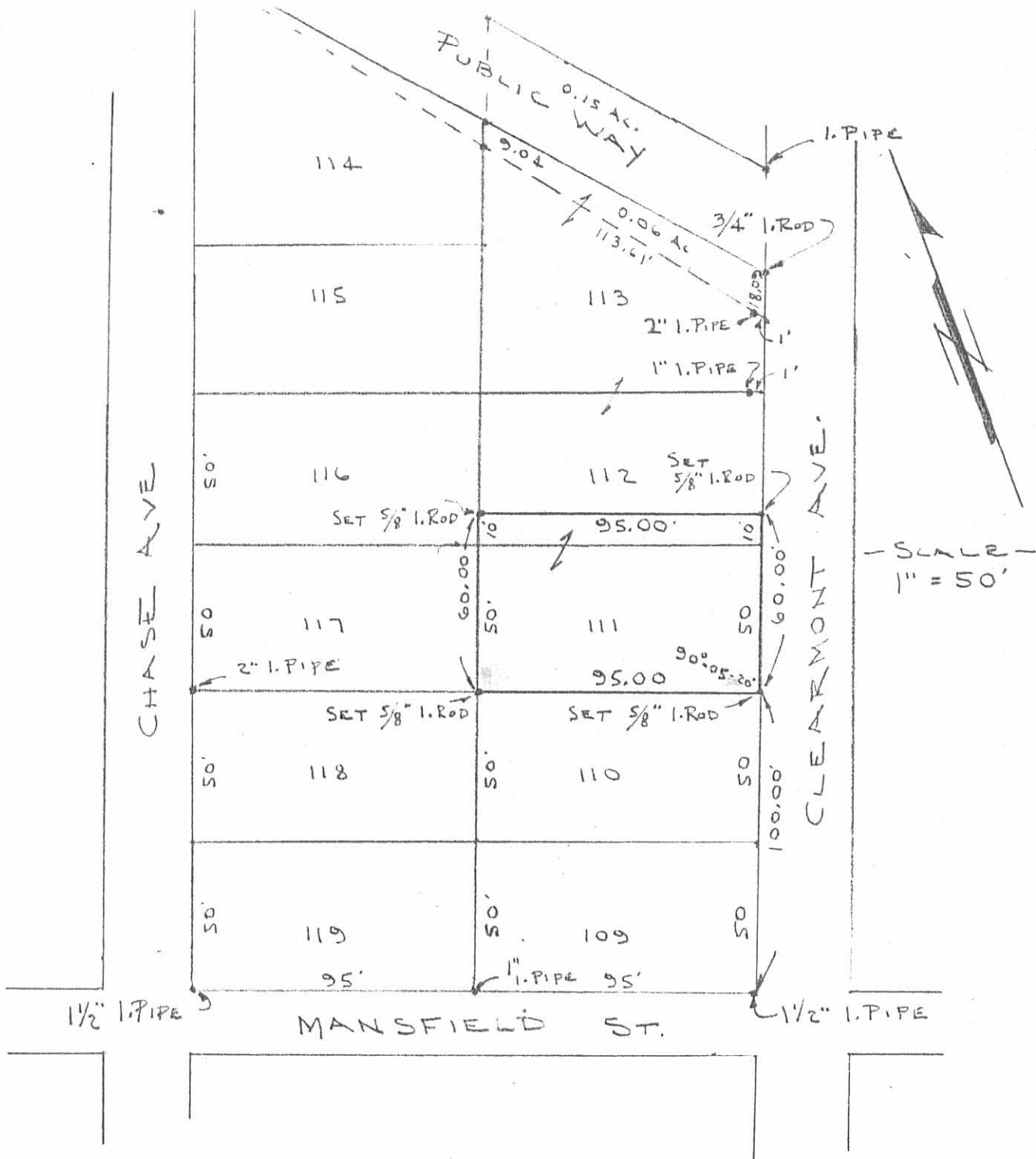

SURVEY OF LOT 111 PLUS 10 FT. OFF SOUTH SIDE OF LOT 112. (REFER: VOL. 159, PG. 161.)  
 CAINS ADDITION TO THE VILLAGE OF RUSSELLS POINT WASHINGTON TWP. LOGAN COUNTY, OHIO

7021 2P

INDEXED ON MAP

By: *Clayton M. Lee*  
 CLAYTON M. LEE  
 REG. SURVEYOR 6181  
 4-12-84

