

VILLAGE OF RUSSELLS POINT
0.99 AC.

0.76 AC

SUTTON POTEE
0.19 AC.

PROPERTY LINE

RUTH M. SWAN ETAL
0.33 AC.

TOPO SURVEY
FOR
THE FARMERS BANKING COMPANY
RUSSELLS POINT, OHIO
SEC. 1 T-75. R-8E
WASHINGTON TOWNSHIP
LOGAN COUNTY
JULY 19, 1969
SCALE 1" = 20'

BENCH MARK - U.S.G.S. DATUM
R.R. SPK. IN NORTH SIDE OF POWER
POLE 20' NORTH & 24' EAST OF S.E.
CORNER OF BANK PROPERTY
ELEV. 1004.01

DAN L. DODSON
REG. SURVEYOR 4270
BELLEFONTAINE, OHIO

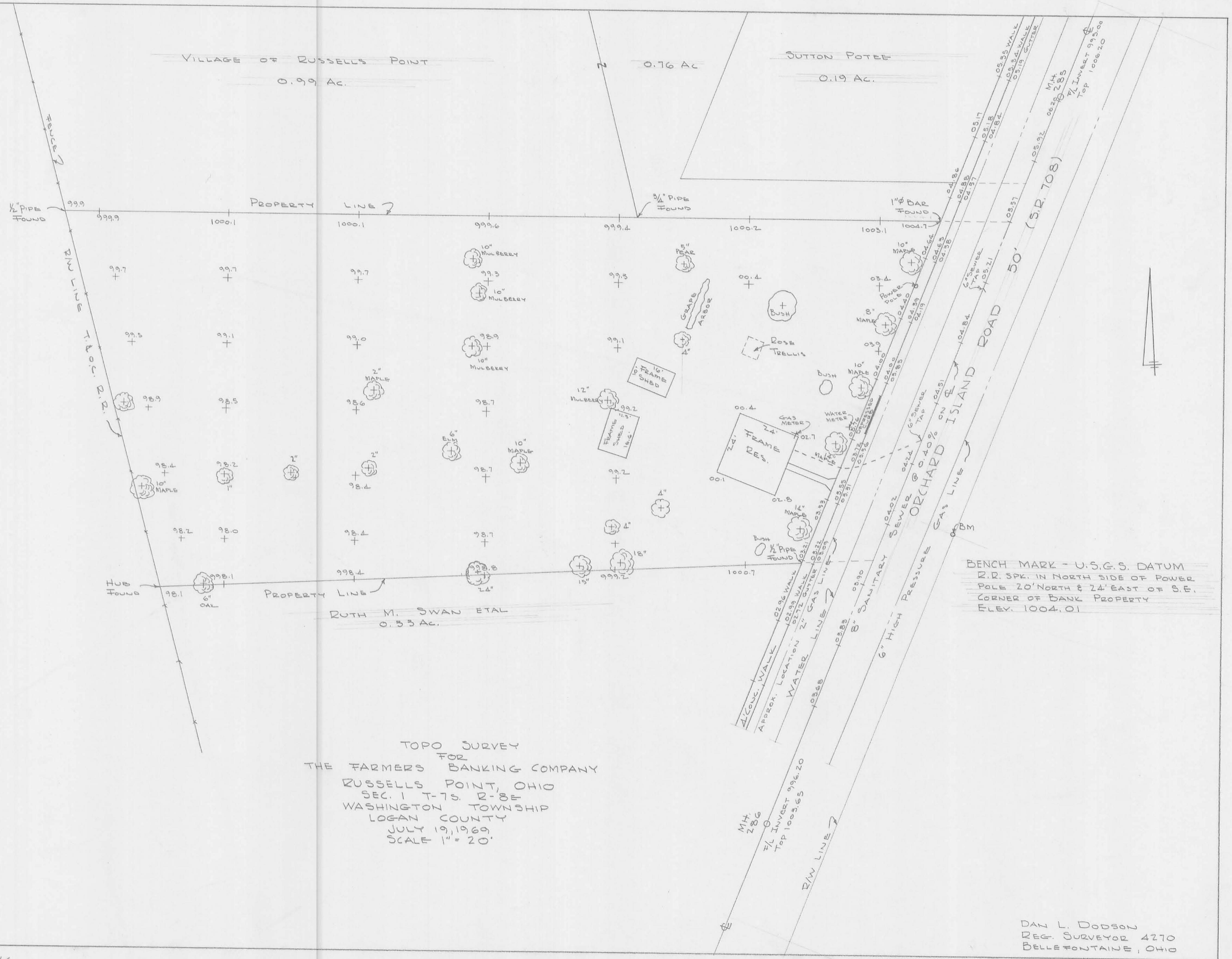

FARMERS BANK TOPO
RUSSELLS POINT

- A - Found 1" ϕ bar
- B - Found $\frac{1}{2}$ " Pipe
- C - Found Hub
- D - Found $\frac{1}{2}$ " Pipe
- E - Found $\frac{3}{4}$ " Pipe

INDEXED ON MAP
6993

Dutton
Wallow
Artis

July 29, 1969 28

