

STATE OF OHIO, COUNTY OF LOGAN
 RECEIVED JAN 31 1985 TIME 9:58 AM
 RECORDED JAN 31 1985 Plat Cabinet A, Slide 629
 CAROLYN COLLINS, LOGAN COUNTY RECORDER

2833988

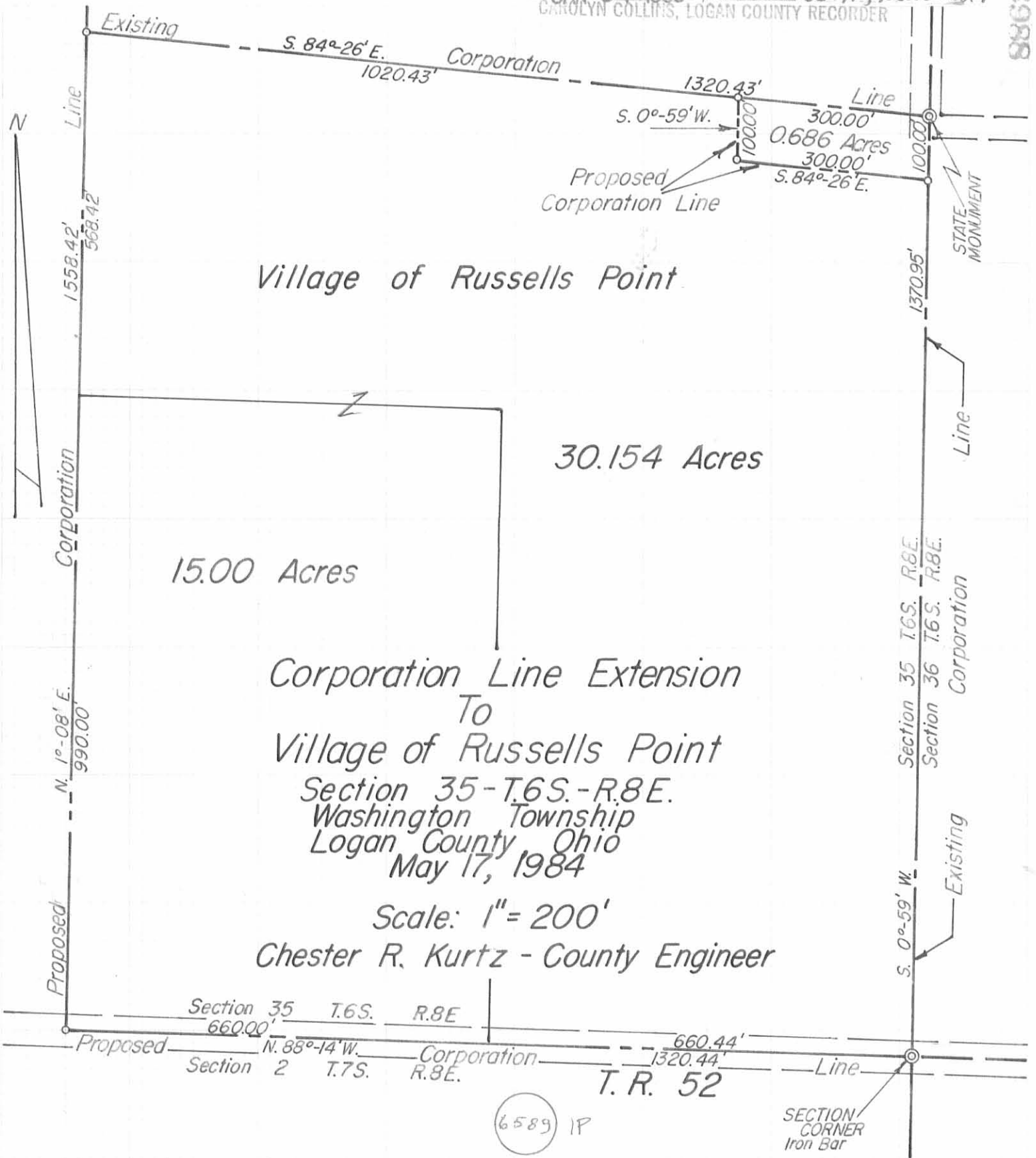

Village of Russells Point

30.154 Acres

15.00 Acres

Corporation Line Extension
 To
 Village of Russells Point
 Section 35-T.6S.-R.8E.
 Washington Township
 Logan County, Ohio
 May 17, 1984

Scale: 1" = 200'

Chester R. Kurtz - County Engineer

Prepared from existing records by:
 Daniel E. Gilbert, P.S.
 Reg. Sur. No. 5402
 Logan County Deputy Surveyor

INDEXED ON MAP

DESCRIPTION CHECKED
 LOGAN CO. ENGINEER

BY R. L. R. 1-29-85

1-31-85
 TRANSFER NOT NECESSARY
 LOGAN COUNTY ENGINEER

CORPORATION LINE EXTENSION
TO
VILLAGE OF RUSSELLS POINT

The following described real estate situated in the Township of Washington, County of Logan, State of Ohio and being a part of the Southeast Quarter of the Southeast Quarter of Section No.35, T.6 S., R.8 E. and being more particularly described as follows:

Beginning at the State Monument, which is also the northeast corner of said Southeast Quarter and being in the east line of said Section No.35 and also being a corner to the present Corporation Line to said Village; thence S.0°59'W. 100.00 feet with said Section Line and Corporation Line to a point, passing the south line of Sunnyside Avenue (formerly Center Street) at 35.00 feet; thence N.84°26'W. 300.00 feet to a point; thence N.0°59'E. 100.00 feet to a point in the north line of said Quarter Section and also being the present Corporation Line; thence with said Quarter Section Line and Corporation Line, S.84°26'E. 300.00 feet to the place of beginning, containing 0.686 acres, more or less.

The parcel included in this description being 032-00-00-003 (0.69 acres) in the name of Glenn W. Shoffner.

The above description prepared in the office of the Logan County Engineer from existing records, by Daniel E. Gilbert, P.S., Reg.Surveyor No.5402, Logan County Deputy Surveyor on May 17, 1984.

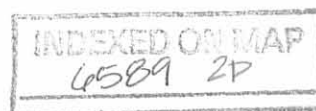

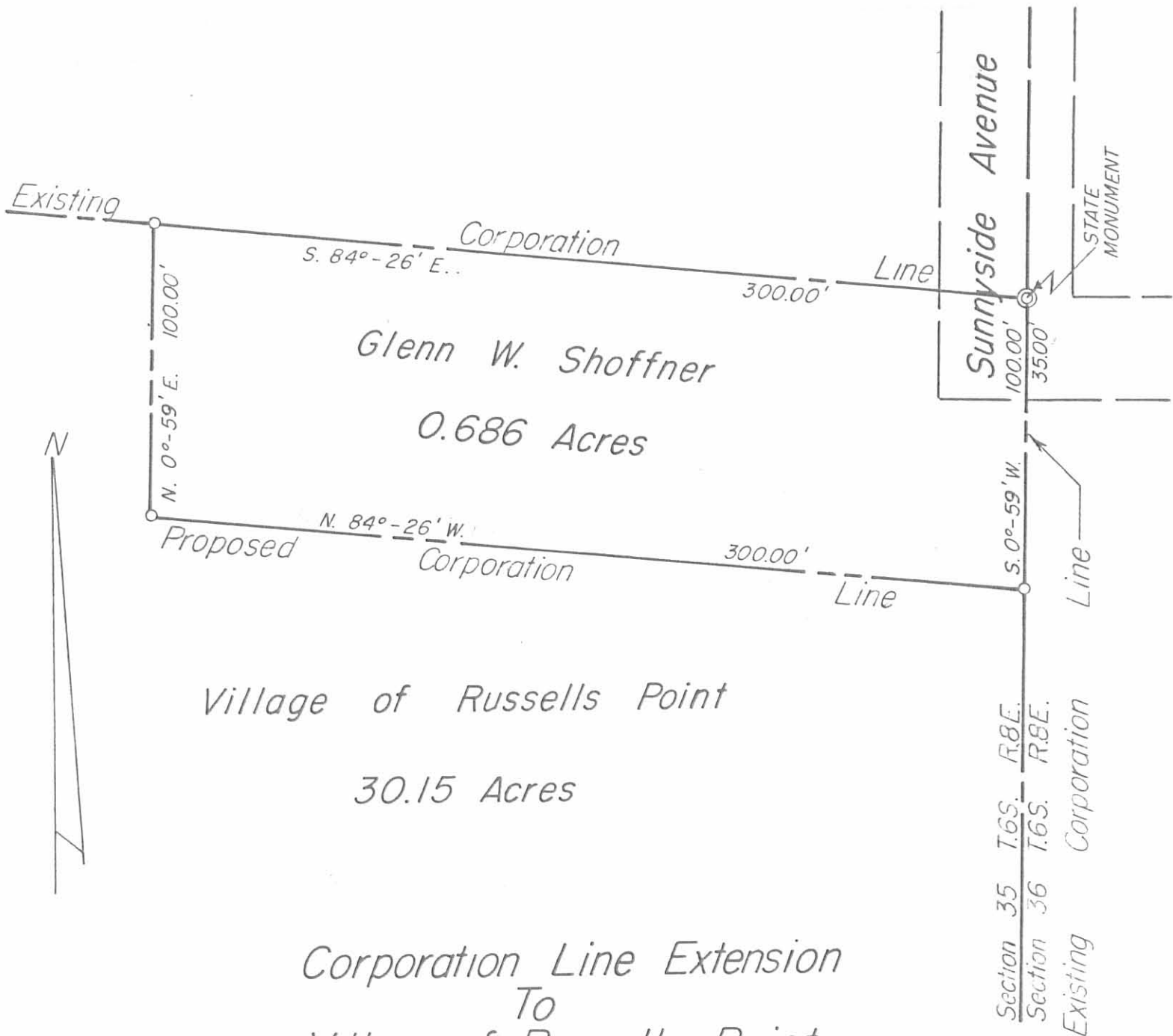

Corporation Line Extension
 To
 Village of Russells Point
 Section 35-T.6S.-R.8E.
 Washington Township
 Logan County, Ohio
 May 17, 1984

Scale: 1" = 50'

Chester R. Kurtz - County Engineer

Prepared from existing record by:

Daniel E. Gilbert, P.S.
 Reg. Sur. No. 5402
 Logan County Deputy Surveyor

INDEXED ON MAP
 6589 2P

CORPORATION LINE EXTENSION
TO
VILLAGE OF RUSSELLS POINT

The following described real estate situated in the Township of Washington, County of Logan, State of Ohio and being a part of the N. E. Quarter of N. E. Quarter of Section 2, T. 7 S., R. 8 E., and being more particularly described as follows:

Beginning at an iron bar at the N. E. corner to Section No. 2 and in the centerline of T. R. No. 52 (Slough Road, Elliott Road or Taylor Road); thence with the centerline of T. R. No. 52, which is also the north line of Section No. 2, N. 88° - 14' W. 1327.00 feet to an iron pipe; thence S. 0° - 59' W. 25.00 feet to a point in the south right of way line of T. R. No. 52; thence with south right of way line of T. R. No. 52, S. 88° - 14' E. 1327.00 feet to a point in the east line of Section No. 2; thence with said Section Line, N. 0° - 59' E. 25.00 feet to the place of beginning, containing 0.762 acres, more or less.

The above being off the north side of a part of Parcel No. 031-00-00-032 (57.19 Ac.) in the name of Bernard W. Hereld etux as recorded in Deed Vol. 395, Page 939 (4-15-1982).

The above description prepared in the Office of the Logan County Engineer from existing records, by Daniel E. Gilbert, P.S., Reg. Surveyor No. 5402, Logan County Deputy Surveyor on June 14, 1984.

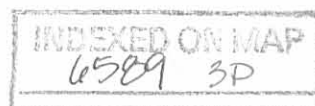

Village of Russells Point
45.154 Acres

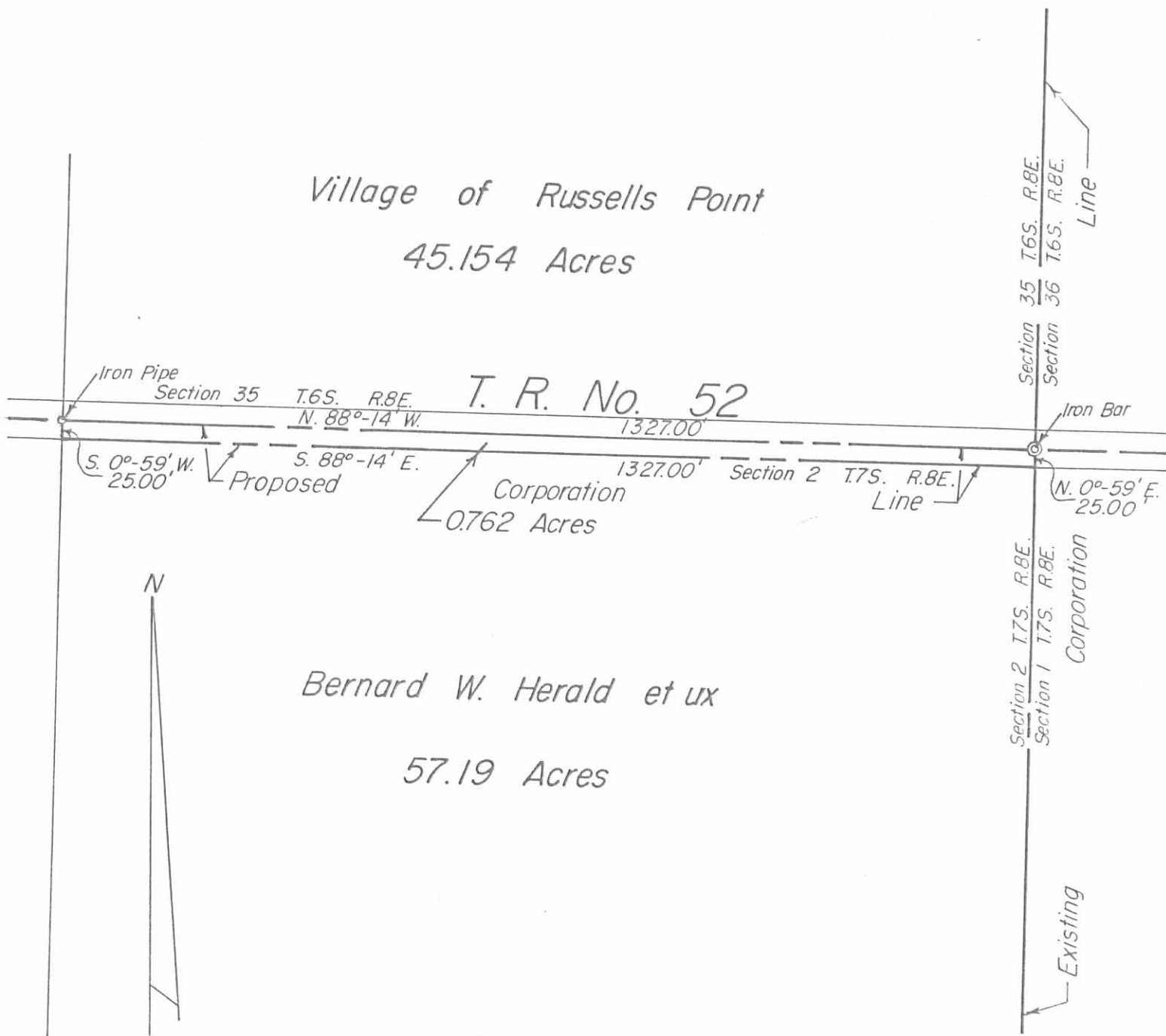

Bernard W. Herald et ux
57.19 Acres

Corporation Line Extension
To
Village of Russells Point
Section 2 - T.7S. - R.8E.
Washington Township
Logan County, Ohio
June 14, 1984

INDEXED ON MAP
4589 3P

Prepared from existing records by:
Daniel E. Gilbert, P.S.
Reg. Sur. No. 5402
Logan County Deputy Surveyor

Scale: 1" = 200'
Chester R. Kurtz - County Engineer