

PHONE 843-2041

HAROLD E. LORTON
CIVIL ENGINEER AND SURVEYOR
9015 LAKERIDGE ROAD
RTE. NO. 1 HUNTSVILLE, OHIO 43324



DEED DESCRIPTION FOR MAYNARD WHITE

Situated in the State of Ohio, County of Logan
Township of Washington and in the Village of Russell's
Point.

Being part of lots number 100 and 101 (formerly
numbered 78 and 79) in Grains Addition to the Village
of Russell's Point, and being all of said lots 100 and
101, EXCEPTING a strip 10 feet wide and 100 feet long
off of the entire western end of said lots.

The property being conveyed fronting 100 feet on
Clement Ave. and extending westerly a depth of 85 feet.

Harold E. Lorton
registered Surveyor #2913

INDEXED ON MAP
6567 ID

LOT SPLIT
FOR
MAYNARD WHITE

Being part of Lots number 100 and 101 (formerly 7e and 79)
in Crain's Addition to the Village of Russell's Point, Ohio.

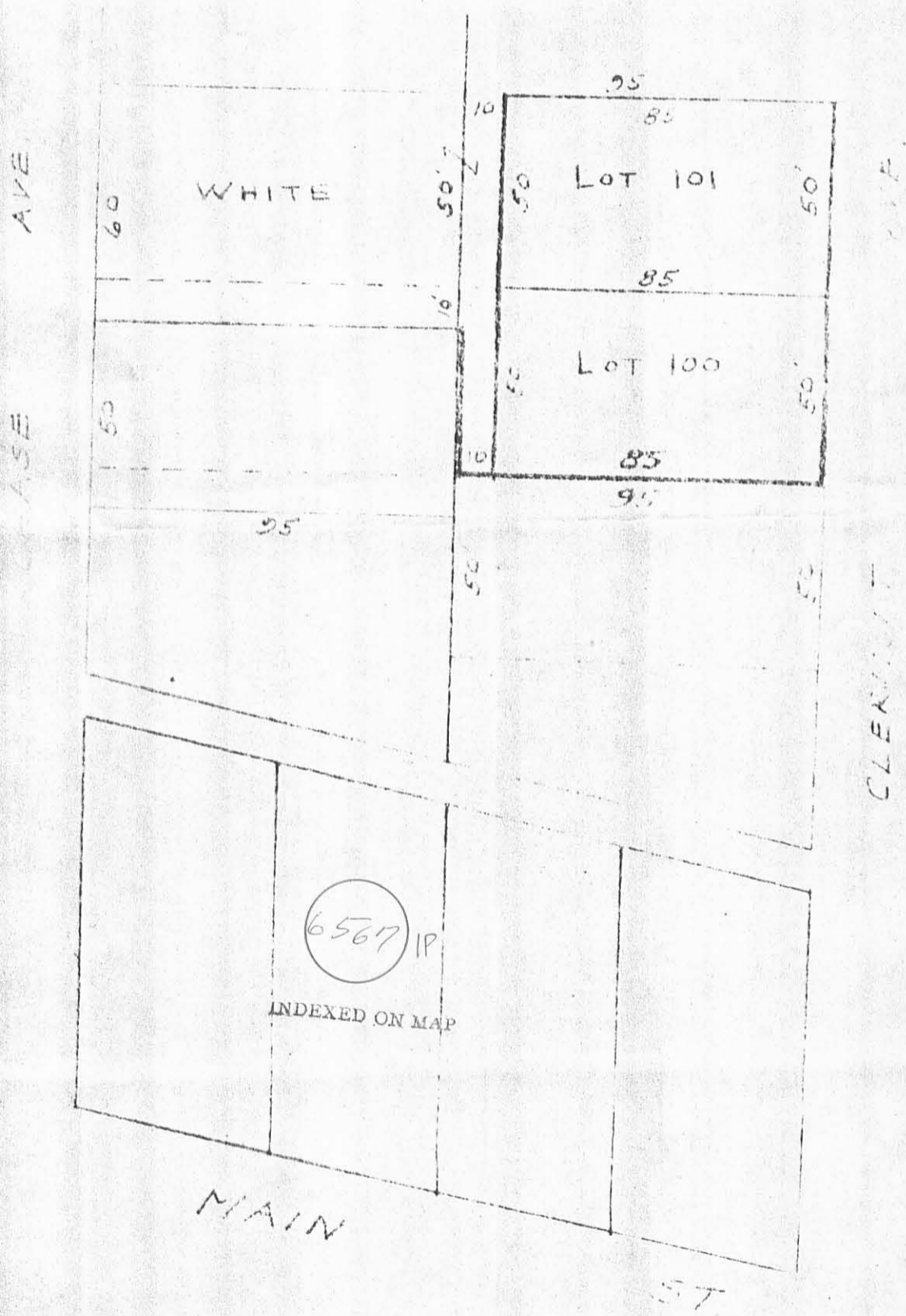

Scale; - 1" = 40'

OCT. 1980
August 28, 1979

Harold E. Lyon
Registered Surveyor 2913
9015 Lakewood Rd.
Huntsville, OH 43224

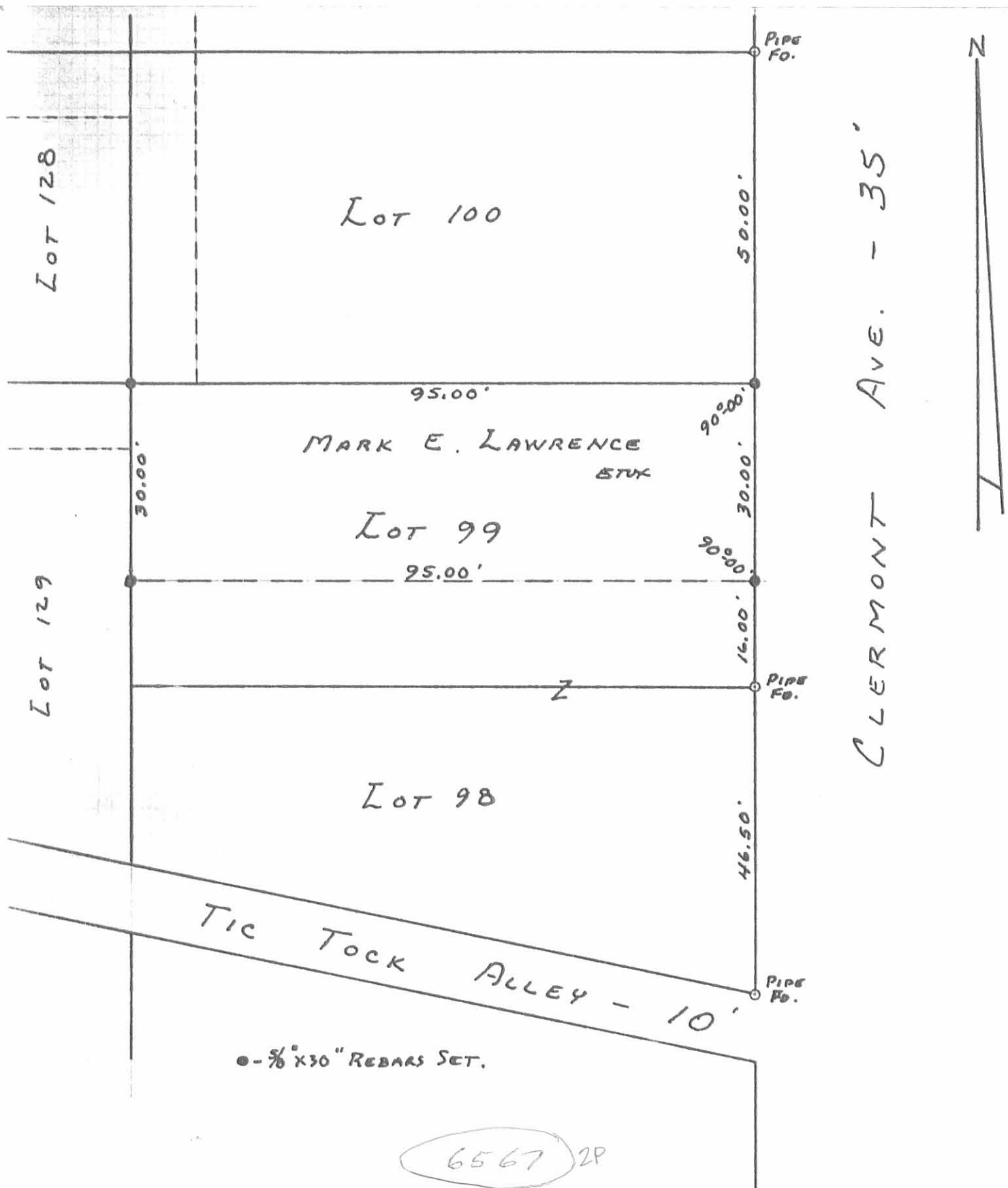

● - 3/8" x 30" REBARS SET.

6567 2P
INDEXED ON MAP

LAWRENCE SURVEY
N. PART OF LOT NO. 99
VILLAGE OF RUSSELLS POINT
WASHINGTON TOWNSHIP
LOGAN COUNTY, OHIO
SEPTEMBER 25, 1982

SCALE : 1" = 20'

SURVEYED AND PLATTED BY:
DANIEL E. GILBERT, P.S.
REG. SUR. NO. 5402
1041 N. MAIN ST.
BELLEFONTAINE, OHIO 43311

APPROVED

Plat of Survey Guider Surveying, Inc.

State of Ohio, Logan County, Washington Township
Section 36, Township 6, Range 8
Village of Russell's Point, Part of Lots 100 and 101
Cains Park Addn., Plat Cabinet A, Slide 151

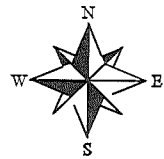
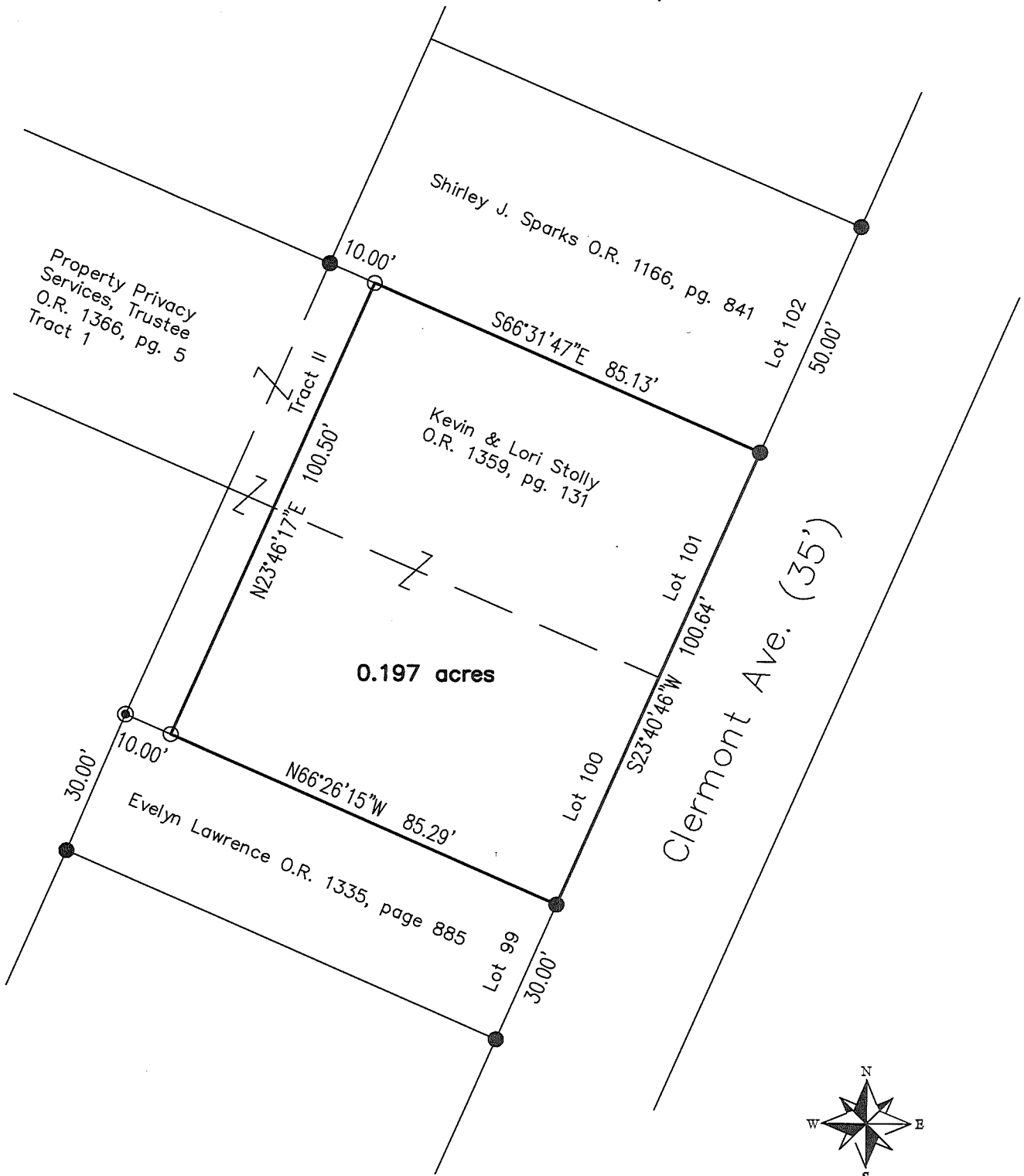

SCALE : 1" = 30'

Legend

- - 5/8" Iron pin found
- ⊙ - 3/4" Iron pipe found
- - 5/8" x 30" Iron pin set with cap marked "GUIDER S 7752"

Basis of Bearing

State Plane Coordinate System
Ohio North Zone, NAD83

Scale in Feet

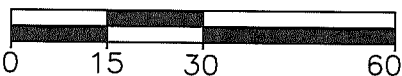

Surveyor's Certification

I hereby certify that this plat is an accurate representation of a field survey made by me and is correct to the best of my knowledge.

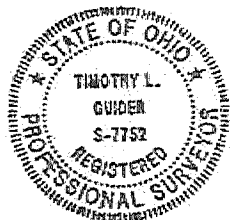

Timothy L. Guider

6/15/20

Timothy L. Guider R.S. #7752
Guider Surveying, Inc.
19550 Delaware County Line Road
Marysville, Ohio 43040
(740)-666-8902

Date

Job#20104

INDEXED ON MAP
6567