

PART LOT 46-126
RUSSELLS POINT, OHIO
September 2, 1978

The following described real estate situated in the Village of Russells Point, Washington Township, Logan County, Ohio and being part of Indian Lake Reservoir Lands Lot No. 46-126 as shown on Logan County Recorders Plat Book E, Volume 5, Page 6 and more particularly described as follows:

Commencing at an iron pipe at the northwest corner of said lot 46-126 and in the east line of State Route No. 366; thence with the west line of said lot S. 13 degrees 22 minutes E. 25.75 feet to an iron bar, said iron bar being the beginning point of this description; thence continuing with said line S. 13 degrees 22 minutes E. 10.00 feet to an iron pipe; thence N. 76 degrees 38 minutes E. 22.09 feet to a point in the east line of said lot; thence with said east line N. 11 degrees 07 minutes W. 10.00 feet to a point; thence S. 76 degrees 38 minutes W. 22.49 feet to the place of beginning.

Containing 223 square feet or 0.005 of an acre.

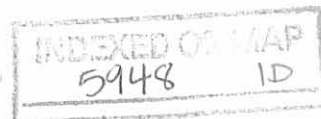

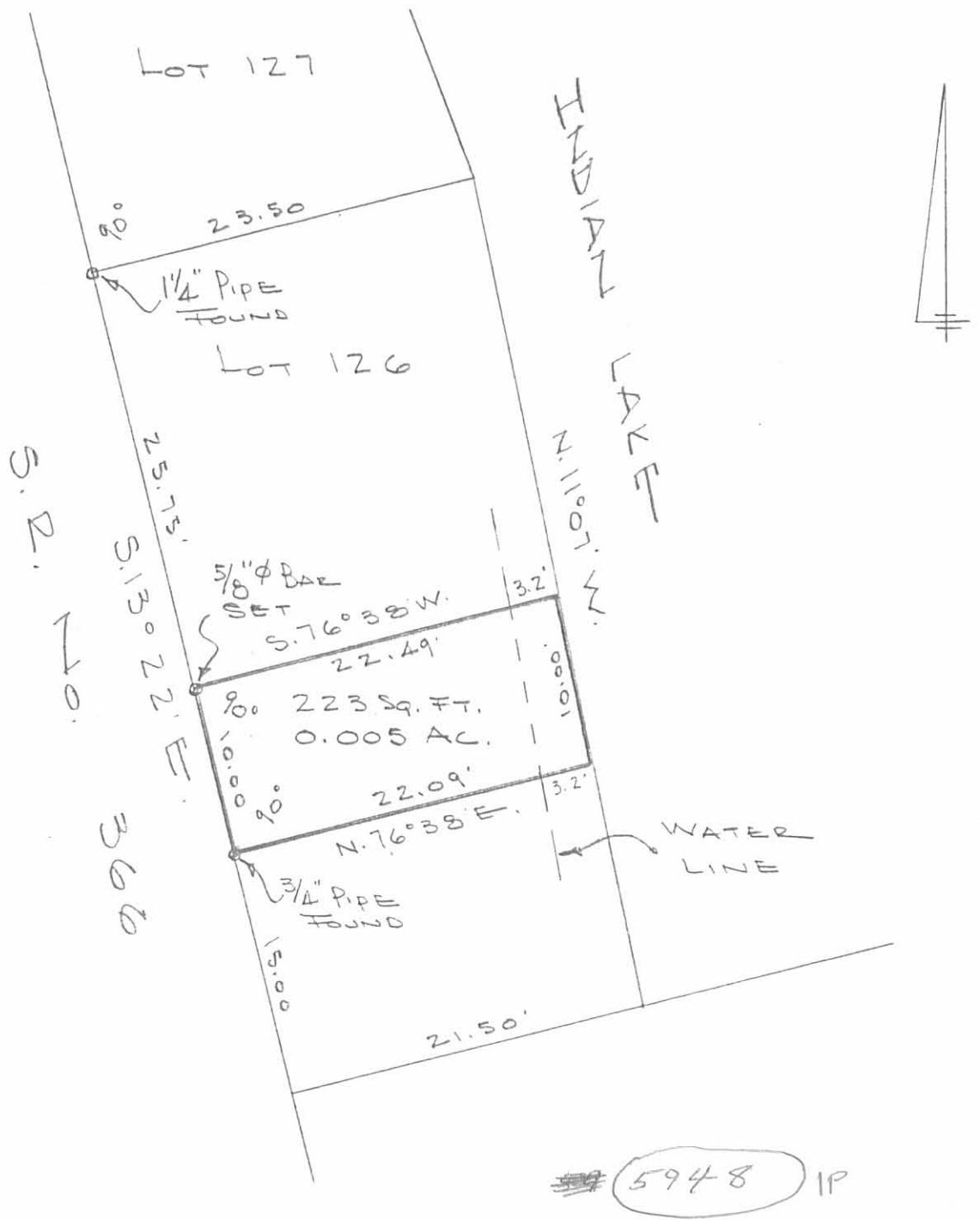

SURVEY OF
 PART LOT NO. 46-126
 INDIAN LAKE RESERVOIR LANDS
 SEC. 36 T-6S. R-8E
 RUSSELLS POINT, OHIO
 SEPT. 2, 1978
 SCALE 1" = 10'

INDEXED ON MAP

DAN L. DODSON
 REG. SURVEYOR 4270
 BELLEFONTAINE, O.

Lee Surveying and Mapping Co.



Farm Surveys • Lot Surveys • Topography • Subdivisions • Construction Layout

855 EAST SANDUSKY AVENUE
BELLEFONTAINE, OHIO 43311

(513) 593-5780

CLAYTON M. LEE, P.S.
JEFFREY I. LEE, P.S.

CHARTER THREE

DOCK ACCESS AREA 'A'

Lying in the Village of Russells Point, Section 36, T-6-S, R-8-E, Washington Township, Logan County, Ohio and being a part of Indian Lake Reservoir Lands (Lot No. 46-127) and being out of that 0.04 acre tract deeded and described in Volume 376, Page 334 (Tract XVIII) of the Logan County Records of Deeds and more particularly described as follows:

Beginning at an iron pipe found at the southwest corner of said Lot No. 46-127 in the east line of State Route 366 a distance of 15 feet easterly from the center-line of said highway (Measured at right angles).

THENCE, with the east line, N 13°-22' W, a distance of 11.50 feet to an iron rod.

THENCE, at right angles, N 76°-38' E, a distance of 22.62 feet to the east line of said Lot No. 46-127.

THENCE, with said east line, S 17°-46' E, a distance of 11.53 feet to the southeast corner of said Lot 46-127.

THENCE, with the south line of said Lot 46-127, S 76°-38' W, a distance of 23.50 feet to the point of beginning, passing an iron rod set at 5.0 feet. Containing 264 square feet (0.006 acre).

Last previous deed reference: Volume 376, Page 334.

Surveyed by:

Clayton M. Lee

Clayton M. Lee
Reg. Surveyor No. 6181
3-23-79

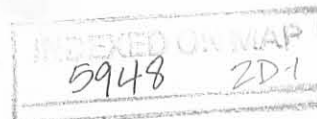

Lee Surveying and Mapping Co.



Farm Surveys • Lot Surveys • Topography • Subdivisions • Construction Layout

855 EAST SANDUSKY AVENUE
BELLEFONTAINE, OHIO 43311

(513) 593-5780

CLAYTON M. LEE, P.S.
JEFFREY I. LEE, P.S.

CHARTER THREE

DOCK ACCESS AREA 'B'

Lying in the Village of Russells Point, Section 36, T-6-S, R-8-E, Washington Township, Logan County, Ohio and being a part of Indian Lake Reservoir Lands (Lot No. 46-127) and being out of that 0.04 acre tract deeded and described in Volume 376, Page 334 (Tract XVIII) of the Logan County Records of Deeds and more particularly described as follows:

Beginning at an iron pipe found at the southwest corner of said Lot No. 46-127 in the east line of State Route 366 a distance of 15 feet easterly from the center-line of said highway (Measured at right angles).

THENCE, with said east line, N 13°-22' W, a distance of 11.50 feet to THE TRUE POINT OF BEGINNING.

THENCE, continuing with said east line, N 13°-22' W, a distance of 11.50 feet to an iron rod.

THENCE, at right angles and parallel to the south line of said Lot No. 46-127, N 76°-38' E, a distance of 21.73 feet to the east line of said Lot 46-127.

THENCE, with said east line, S 17°-46' E, a distance of 11.53 feet.

THENCE, parallel to the south line of Lot 46-127, S 76°-38' W, a distance of 22.62 feet to the point of beginning. Containing 254 square feet (0.006 acre).

Last previous deed reference: Volume 376, Page 334.

Surveyed by:

Clayton M. Lee

Clayton M. Lee
Reg. Surveyor No. 6181
3-23-79

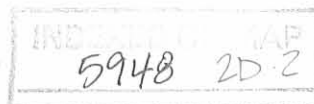

Lee Surveying and Mapping Co.



Farm Surveys • Lot Surveys • Topography • Subdivisions • Construction Layout

855 EAST SANDUSKY AVENUE
BELLEFONTAINE, OHIO 43311

(513) 593-5780

CLAYTON M. LEE, P.S.
JEFFREY I. LEE, P.S.

CHARTER THREE

DOCK ACCESS AREA 'C'

Lying in the Village of Russells Point, Section 36, T-6-S, R-8-E, Washington Township, Logan County, Ohio and being a part of Indian Lake Reservoir Lands (Lot No. 46-127) and being out of that 0.04 acre tract deeded and described in Volume 376, Page 334 (Tract XVIII) of the Logan County Records of Deeds and more particularly described as follows:

Beginning at an iron pipe found at the southwest corner of said Lot No. 46-127 in the east line of State Route 366 a distance of 15 feet easterly from the center-line of said highway (Measured at right angles).

THENCE, with the said east line, N 13°-22' W, a distance of 23.00 feet to an iron rod. THE TRUE POINT OF BEGINNING.

THENCE, continuing with said east line, N 13°-22' W, a distance of 11.50 feet to an iron rod.

THENCE, at right angles and parallel to the south line of said Lot No. 46-127, N 76°-38' E, a distance of 20.85 feet to the east line of said Lot 46-127.

THENCE, with said east line, S 17°-46' E, a distance of 11.54 feet.

THENCE, parallel to the south line of Lot 46-127, S 76°-38' W, a distance of 21.73 feet to the point of beginning. Containing 244 square feet (0.006 acre).

Last previous deed reference: Volume 376, Page 334.

Surveyed by:



Clayton M. Lee

Clayton M. Lee
Reg. Surveyor No. 6181
3-23-79



Lee Surveying and Mapping Co.



Farm Surveys • Lot Surveys • Topography • Subdivisions • Construction Layout

855 EAST SANDUSKY AVENUE
BELLEFONTAINE, OHIO 43311

(513) 593-5780

CLAYTON M. LEE, P.S.
JEFFREY I. LEE, P.S.

CHARTER THREE

DOCK ACCESS AREA 'D'

Lying in the Village of Russells Point, Section 36, T-6-S, R-8-E, Washington Township, Logan County, Ohio and being a part of Indian Lake Reservoir Lands (Lot No. 46-127) and being out of that 0.04 acre tract deeded and described in Volume 376, Page 334 (Tract XVIII) of the Logan County Records of Deeds and more particularly described as follows:

Beginning at an iron pipe found at the southwest corner of said Lot No. 46-127 in the east line of State Route 366 a distance of 15 feet easterly from the center-line of said highway (Measured at right angles).

THENCE, with the said east line, N 13°-22' W, a distance of 34.50 feet to an iron rod. THE TRUE POINT OF BEGINNING.

THENCE, continuing with said east line, N 13°-22' W, a distance of 11.50 feet to an iron rod.

THENCE, at right angles and parallel to the south line of said Lot 46-127, N 76°-38' E, a distance of 19.96 feet to the east line of Lot 46-127.

THENCE, with said east line, S 17°-46' E, a distance of 11.53 feet.

THENCE, parallel to the south line of Lot 46-127, S 76°-38' W, a distance of 20.85 feet to the point of beginning. Containing 234 square feet (0.005 acre).

Last previous deed reference: Volume 376, Page 334.

Surveyed by:

Clayton M. Lee

Clayton M. Lee
Reg. Surveyor No. 6181
3-23-79

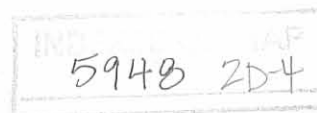

Lee Surveying and Mapping Co.



Farm Surveys • Lot Surveys • Topography • Subdivisions • Construction Layout

855 EAST SANDUSKY AVENUE
BELLEFONTAINE, OHIO 43311

(513) 593-5780

CLAYTON M. LEE, P.S.
JEFFREY I. LEE, P.S.

CHARTER THREE

DOCK ACCESS AREA 'E'

Lying in the Village of Russells Point, Section 36, T-6-S, R-8-E, Washington Township, Logan County, Ohio and being a part of Indian Lake Reservoir Lands (Lot No. 46-127) and being out of that 0.04 acre tract deeded and described in Volume 376, Page 334 (Tract XVIII) of the Logan County Records of Deeds and more particularly described as follows:

Beginning at an iron pipe found at the southwest corner of said Lot No. 46-127 in the east line of State Route 366 a distance of 15 feet easterly from the center-line of said highway (Measured at right angles).

THENCE, with said east line, N 13°-22' W, a distance of 46.00 feet to an iron rod. THE TRUE POINT OF BEGINNING.

THENCE, continuing with said east line, N 13°-22' W, a distance of 11.50 feet to an iron rod.

THENCE, at right angles and parallel to the south line of said Lot 46-127, N 76°-38' E, a distance of 19.08 feet to the east line of Lot 46-127.

THENCE, with said east line, S 17°-46' E, a distance of 11.54 feet.

THENCE, parallel to the south line of Lot 46-127, S 76°-38' W, a distance of 19.96 feet to the point of beginning. Containing 224 square feet (0.005 acre).

Last previous deed reference: Volume 376, Page 334.



Surveyed by:

Clayton M. Lee
Clayton M. Lee
Reg. Surveyor No. 6181
3-23-79

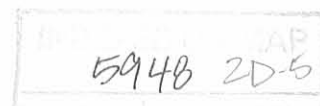

Lee Surveying and Mapping Co.



Farm Surveys • Lot Surveys • Topography • Subdivisions • Construction Layout

855 EAST SANDUSKY AVENUE
BELLEFONTAINE, OHIO 43311

(513) 593-5780

CLAYTON M. LEE, P.S.
JEFFREY I. LEE, P.S.

CHARTER THREE

DOCK ACCESS AREA 'F'

Lying in the Village of Russells Point, Section 36, T-6-S, R-8-E, Washington Township, Logan County, Ohio and being a part of Indian Lake Reservoir Lands (Lot No. 46-127) and being out of that 0.04 acre tract deeded and described in Volume 376, Page 334 (Tract XVIII) of the Logan County Records of Deeds and more particularly described as follows:

Beginning at an iron pipe found at the southwest corner of said Lot No. 46-127 in the east line of State Route 366 a distance of 15 feet easterly from the center-line of said highway (Measured at right angles).

THENCE, with the said east line, N 13°-22' W, a distance of 57.50 feet to an iron rod. THE TRUE POINT OF BEGINNING.

THENCE, continuing with said east line, N 13°-22' W, a distance of 11.50 feet to an iron rod.

THENCE, at right angles and parallel to the south line of said Lot 46-127, N 76°-38' E, a distance of 18.19 feet to the east line of Lot 46-127.

THENCE, with said east line, S 17°-46' E, a distance of 11.53 feet.

THENCE, parallel to the south line of Lot 46-127, S 76°-38' W, a distance of 19.08 feet to the point of beginning. Containing 214 square feet (0.005 acre).

Last previous deed reference: Volume 376, Page 334.

Surveyed by:

Clayton M. Lee

Clayton M. Lee
Reg. Surveyor No. 6181
3-23-79



5948 2D-4

Lee Surveying and Mapping Co.



Farm Surveys • Lot Surveys • Topography • Subdivisions • Construction Layout

855 EAST SANDUSKY AVENUE
BELLEFONTAINE, OHIO 43311

(513) 593-5780

CLAYTON M. LEE, P.S.
JEFFREY I. LEE, P.S.

CHARTER THREE

DOCK ACCESS AREA 'G'

Lying in the Village of Russells Point, Section 36, T-6-S, R-8-E, Washington Township, Logan County, Ohio and being a part of Indian Lake Reservoir Lands (Lot No. 46-127) and being out of that 0.04 acre tract deeded and described in Volume 376, Page 334 (Tract XVIII) of the Logan County Records of Deeds and more particularly described as follows:

Beginning at an iron pipe found at the southwest corner of said Lot No. 46-127 in the east line of State Route 366 a distance of 15 feet east-erly from the center-line of said highway (Measured at right angles).

THENCE, with the said east line, N 13°-22' W, a distance of 69.00 feet to an iron rod. THE TRUE POINT OF BEGINNING.

THENCE, continuing with said east line, N 13°-22' W, a distance of 12.35 feet to an iron pipe found marking the northwest corner of grantor's 0.04 acre tract (Volume 376, Page 334, Tract XVIII).

THENCE, with the north line of said 0.04 acre tract, N 78°-29' E, a distance of 17.28 feet to its northeast corner.

THENCE, with the east line of Lot 46-127, S 17°-46' E, a distance of 11.86 feet.

THENCE, parallel to the south line of Lot 46-127, S 76°-38' W, a dis-tance of 18.19 feet to the point of beginning. Containing 216 square feet (0.005 acre).

Last previous deed reference: Volume 376, Page 334.

Surveyed by:



Clayton M. Lee
Clayton M. Lee
Reg. Surveyor No. 6181
3-23-79

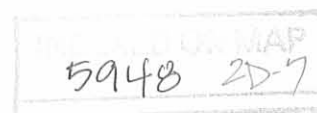

STATE LANDS (INDIAN LAKE)



SUBDIVISION OF THE SOUTH PART OF
 LOT NO. 46-127 (INDIAN LAKE RESERVOIR LANDS)
 SEC. 36, T-6-S, R-8-E, RUSSELLS POINT,
 WASHINGTON TWP., LOGAN CO., OHIO
 (0.04 AC.- VOL. 376, PG. 331, TRACT XVIII.)



SCALE ~ 1" = 6'

STATE ROUTE NO. 300

5948 2P
 INDEXED ON MAP

Surveyed by:
Clayton M. Lee
 Clayton M. Lee
 Reg. Surveyor 6181
 3-14-79

Lee Surveying & Mapping Co.
 855 E. Sandusky Ave.
 BELLEFONTAINE, OHIO 43311
 (513) 593-5780

<p>CHANGING THE PART OF AREA</p>		
SCALE: 1" = 6'	APPROVED BY	DRAWN BY
DATE:		3-19-79
<p>Lee Surveying & Mapping Co.</p>		DRAWING NUMBER
		L-540-3

Charles Stager Survey

The following described real estate situated in the Village of Russells Point, Township of Washington, County of Logan, State of Ohio and being more particularly described as follows. Being a part of Lot No. 46-126, Indian Lake Reservoir Lands as the same is recorded.

Beginning at an iron pipe at the northwest corner to Lot No. 46-126 and in the east line of S. R. No. 366 (S. R. No. 366 being a 30.0 foot roadway);

Thence with the east line of S. R. No. 366, S. 13° 22' E. 35.75 feet to an iron bar for the true place of beginning for this description;

Thence continuing with the east line of S. R. No. 366, S. 13° 22' E. 15.00 feet to a point in a Brick Pillar at the northwest corner to Lot No. 1232, Silver Isle Allotment;

Thence with a north line to Lot No. 1232, N. 76° 38' E. 21.50 feet to a point on ~~east~~ concrete seawall;

Thence N. 11° 07' W. 15.01 feet to a point in a channel;

Thence S. 76° 38' W. 22.09 feet to an iron bar, said iron bar being the true place of beginning, containing 327 square feet or 0.008 Acres, more or less.

Said above described tract being surveyed off the south end of Lot No. 46-126, which contains 1,142 square feet or 0.026 Acres.

I hereby certify that this is a true and accurate description of a survey made by me on October 2nd 1976.

Daniel E. Gilbert

Daniel E. Gilbert, P.S.
Reg. Sur. No. 5402
1041 N. Main St.
Bellefontaine, Ohio 43311

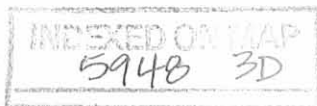

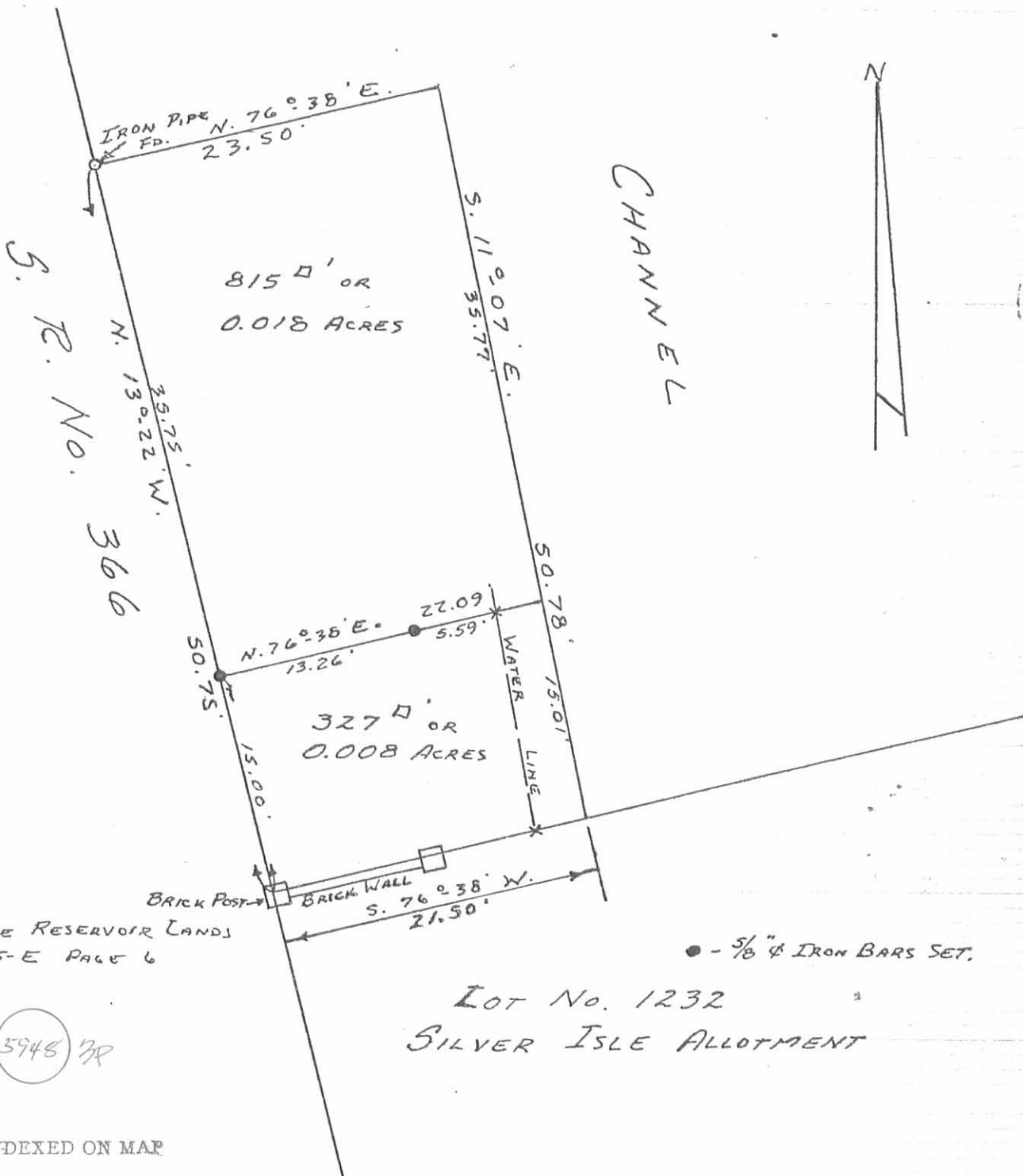

REFERENCE:
INDIAN LAKE RESERVOIR LANDS
PLAT BOOK 5-E PAGE 6

5948 3P

INDEXED ON MAP

LOT No. 1232
SILVER ISLE ALLOTMENT

SURVEY OF LOT No. 46-126
SECTION 36 T.6 S. R.8 E.
VILLAGE OF RUSSELLS POINT
WASHINGTON TOWNSHIP
LOGAN COUNTY, OHIO
OCTOBER 2, 1976

SCALE: 1" = 10'

SURVEYED AND PLATTED BY:
DANIEL E. GILBERT, P.S.
REG. SUR. No. 5402
1041 N. MAIN ST.
BELLEFONTAINE, OHIO 43311



SCALE: 1" = 20'

LEGEND:

- ⊙ = 1 1/2" IRON PIPE FO.
- ◻ = 1/2" IRON PIPE FO.
- = 5/8" IRON BAR FO.
- ◻ = CONG. NAIL SET
- = 5/8" IRON BAR SET IN ROOT 24" MAPLE TREE

REF. COON ALLOTMENT 2

INDIAN LAKE SURPLUS
CABINET A SLIDE 433

SURVEY OF LOT 1220 AND
PT. LOT 46-126, IN RUSSELLS POINT
WASHINGTON TWP., LOGAN CO., OHIO.
JULY 16, 1990, FOR MR. LEWIS WEBER



INDEXED ON MAP
5948 4P

Leslie H. Geeslin
LESLIE H. GEESLIN
RUSHSVLVANIA, OH

Received 9-15-90

LESLIE H. GEESLIN
REGISTERED SURVEYOR NO. 5248
P. O. BOX 274
RUSHSYLVANIA, OHIO 43347

TELEPHONE: (513) 468-2793

WEBER SURVEY

September 17, 1990

Tract 1

The following described real estate situated in the State of Ohio, County of Logan, Township of Washington, ^{VILLAGE OF RUSSELLS POINT} being part of Lot 46-126 of Indian Lake Reservoir Lands and more particularly described as follows:

Beginning at a 1 $\frac{1}{4}$ inch pipe found at the southwest corner of Lot 46-127 as shown on Slide 433 Cabinet A in the Logan County Recorders Office.

Thence with the south line of said Lot 46-127 N. 76° 38' 00" E. 23.50 feet to a point, passing a 5/8 inch iron bar found at 19.83 feet.

Thence S. 11° 07' 00" E. 12.88 feet to a point.

Thence S. 76° 38' 00" W. 22.99 feet to a 5/8 inch iron bar set in the east line of State Route 366, passing a nail set at 4.33 feet.

Thence with the east line of said S. R. 366 N. 13° 22' 00" W. 12.88 feet to the place of beginning.

Containing 0.007 acre more or less.

The above described 0.007 acre tract being on the north side of Louis F. Webber's 0.03 acre tract as described in O. R. Vol. 111 Page 233.

Bearings are based on the east line of S. R. 366 (N.13°22'00"W.) in this field survey.



Leslie H. Geeslin
LESLIE H. GEESLIN
RUSHSYLVANIA, OHIO
PH 513-468-2793

INDEXED ON MAP
59485D1

LESLIE H. GEESLIN
REGISTERED SURVEYOR NO. 5248
P. O. BOX 274
RUSHSVLVANIA, OHIO 43347

TELEPHONE: (513) 468-2793

WEBER SURVEY

September 17, 1990

Tract 2

The following described real estate situated in the State of Ohio, County of Logan, Township of Washington, being part of Lot 46-126 of Indian Lake Reservoir Lands and more particularly described as follows:

Beginning at a 5/8 inch iron bar set in the east line of State Route 366 that is S. 13° 22' 00" E. 12.88 feet from a 1 1/4 inch pipe found at the southwest corner of Lot 46-127 as shown on Slide 433 Cabinet A.

Thence N. 76° 38' 00" E. 22.99 feet to a point, passing a nail set at 18.66 feet.

Thence S. 11° 07' 00" E. 12.88 feet to a point.

Thence with the north line of John Mitsch's 0.005 acre tract as described in D. B. Vol. 379 Page 272 S. 76° 38' 00" W. 22.49 feet to a 5/8 inch iron bar found in the east line of S. R. 366, passing a nail found at 3.47 feet.

Thence with said east line of S. R. 366 N. 13° 22' 00" W. 12.88 feet to the place of beginning.

Containing 0.007 acre more or less.

The above described 0.007 acre tract being part of Louis F. Weber's 0.03 acre tract as described in O. R. Vol. 111 Page 233.

Bearings are based on the east line of S. R. 366 (N.13°22'00"W.) in this field survey.



Leslie H. Geeslin
LESLIE H. GEESLIN
RUSHSVLVANIA, OHIO
PH 513-468-2793

INDEXED ON MAP
59485DZ

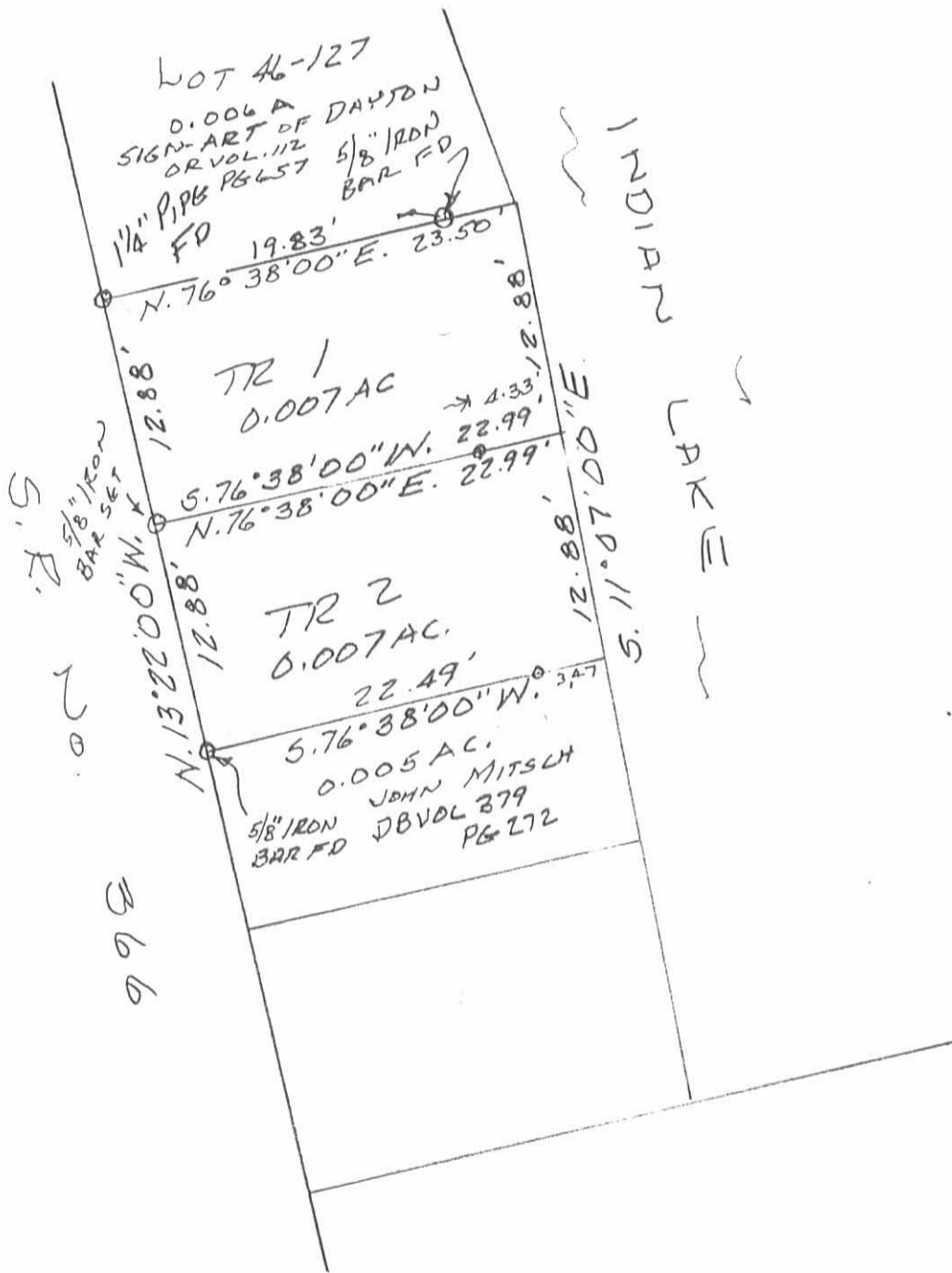

SURVEY OF
PART LOT No 46-126
WASHINGTON TOWNSHIP
INDIAN LAKE RESERVOIR LANDS
LOGAN COUNTY
SEC. 36 T-65. R-8E
RUSSELLS POINT, OHIO
SEPT. 17, 1990
SCALE 1" = 10'



INDEXED ON MAP
5948 5P

Leslie H. Geeslin
LESLIE H. GEESLIN
RUSHSVLVANIA, OH
PH 513-468-2793

REC'D 9-11-07 SMM/ak

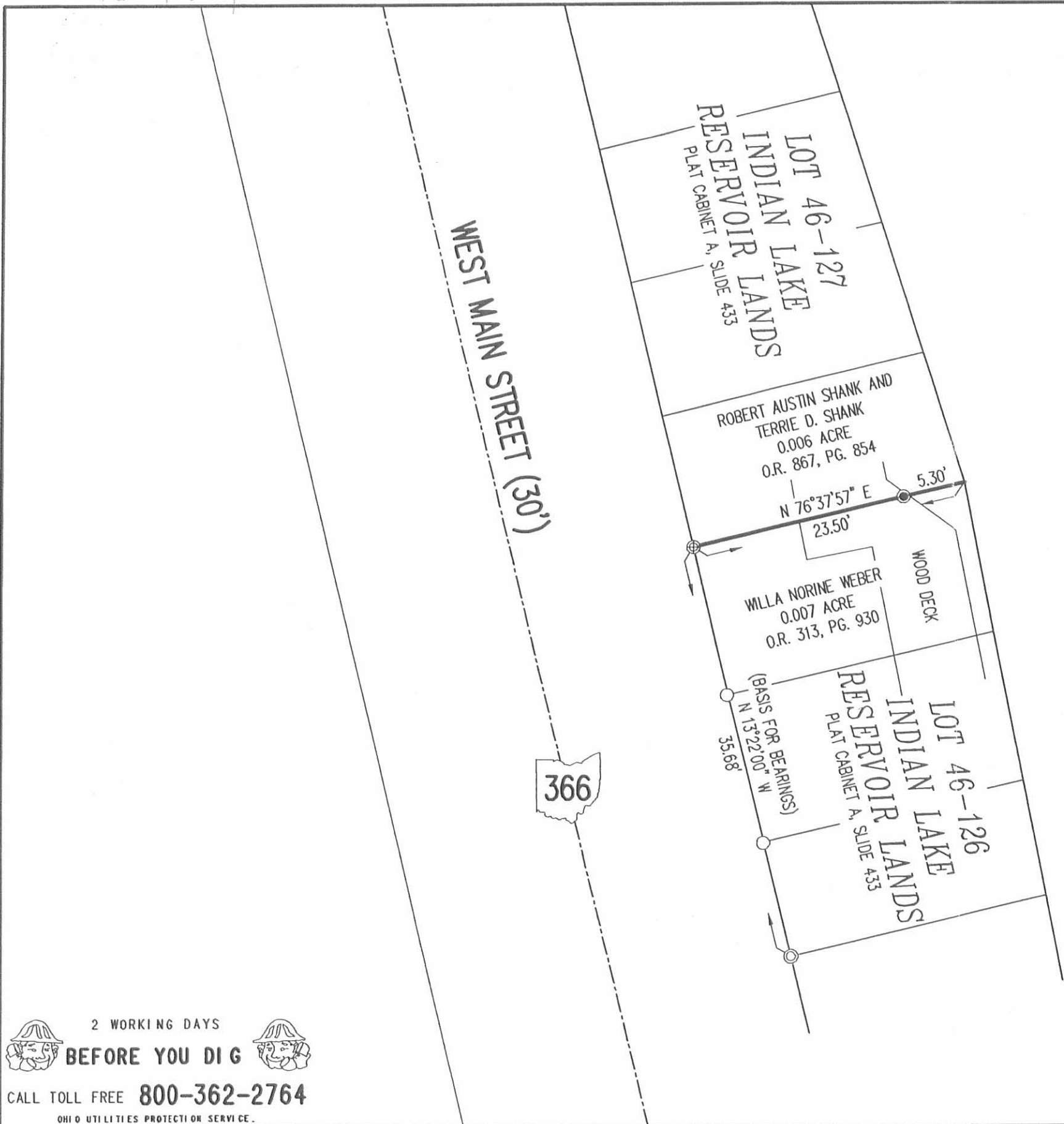

LEGEND:

- ⊕ 1/2 INCH IRON ROD FOUND IN CONCRETE
- MAG NAIL SET
- 5/8 INCH IRON ROD FOUND
- ⊙ 3/4 INCH IRON ROD FOUND

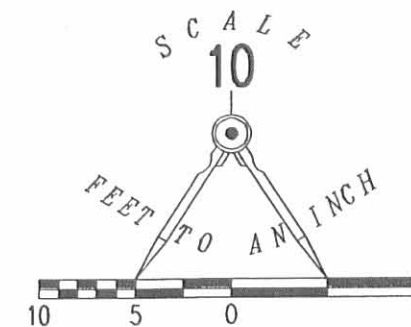

INDIAN LAKE

RETRACEMENT SURVEY OF THE
NORTH LINE OF THE
WILLA NORINE WEBER
0.007 ACRE TRACT
OFFICIAL RECORD 313, PAGE 930
PORTION OF LOT 46-126 OF THE
INDIAN LAKE RESERVOIR LANDS
PLAT CABINET A, SLIDE 433
SECTION 36, TOWN 6, RANGE 8
VILLAGE OF RUSSELS POINT
WASHINGTON TOWNSHIP
LOGAN COUNTY, OHIO

SURVEYED BY:

William K. Bruce
WILLIAM K. BRUCE
PROFESSIONAL SURVEYOR 7437
AUGUST 31, 2007



ORIGINAL STAMP IN GREEN

COPYRIGHT 2007 BY:
LEE SURVEYING & MAPPING CO., INC.
117 North Madriver Street
BELLEFONTAINE, OHIO 43311
(937) 593-7335
surveys@lsmcinc.us
KSS D0907 4510087 L-4510087-3

2 WORKING DAYS
BEFORE YOU DIG
CALL TOLL FREE **800-362-2764**
OHIO UTILITIES PROTECTION SERVICE.

INDEXED ON MAP
5948 4P