



NORTH ST.

STATE ROUTE 366

LOT 1232

INDIAN LAKE



Note:-
The east part of Lot 1232 is sometimes referred to as Log Cabin Island.
See Logan County Records, Records of Indian Lake Reservoir Lands Book 5 Vol. E Page 6
File FW-295

This tracing to be filed with Logan County Engineers

J-108

DEDICATION

Know all men by these presents that the proprietors of the land indicated on the accompanying plat has authorized the platting of the same:

Nelle S. Arthur
Gil B. Good
Nelle S. Arthur
Nathan Cook

STATE OF OHIO
LOGAN COUNTY SS:

Be it remembered that on this 17 day of Nov, 1959 in the year of our Lord One Thousand Nine Hundred and Fifty Nine before me a Notary Public in and for said County came the grantors in the foregoing dedication and acknowledged the signing thereof to be their free and voluntary act

J. Turner
NOTARY PUBLIC
Feb 26, 1960
My commission expires

154591

RECEIVED FOR RECORD November 17th 1959
RECORDED IN PLAT BOOK 4 VOLUME D PAGE 64

Rowena L. Strayer
COUNTY RECORDER

SURVEYORS CERTIFICATE

The accompanying plat represents a subdivision of land in the Township of Washington and in the Village of Russells Point, County of Logan State of Ohio. The tract has an area of 1.11 acres. North end Lot 46-124 0.04 acre, Lot 46-125 0.06 acre, Lot 46-128 0.22 acre, Lot 46-129 0.79 acre. I hereby certify that the accompanying plat is a correct representation of SILVER ISLE ALLOTMENT

Foster E. Wright
Registered Surveyor No. 1673

ACCEPTANCE

The annexed plat was adopted by Ordinance Number 256 as an addition to the Village of Russells Point, State of Ohio, said Ordinance was passed at a regular meeting of Council on the 16 day of November 1959

Roy R. Weller Mayor
Charles J. Kunkel
Richard D. Altick President of Council

TRANSFERRED
DATE 17th Nov 1959 Chas. H. Chamberlain
COUNTY AUDITOR

SILVER ISLE ALLOTMENT RUSSELLS POINT OHIO WASHINGTON TOWNSHIP LOGAN COUNTY

SECTION 36 TOWN 6 S. RANGE 8 E.

OCTOBER 1959
SCALE 1" = 25'
0' 25' 50'

J-108

SURVEYORS CERTIFICATE

THE ACCOMPANYING PLAT REPRESENTS A SUBDIVISION OF LOT No. 1232 "SILVER ISLE ALLOTMENT" AS RECORDED IN PLAT BOOK 4-D, PAGE 64, BEING IN SECTION 36 T.6S. R.8E., VILLAGE OF RUSSELLS POINT, WASHINGTON TOWNSHIP, COUNTY OF LOGAN, STATE OF OHIO. ALL MEASUREMENTS ARE IN FEET AND TENTHS OR HUNDRETHS OF A FOOT. "I" DENOTES 1/8" IRON BARS. THERE BEING 0.881 ACRES IN LOTS AND 0.197 ACRES IN A PRIVATE DRIVEWAY AND A PARKING AREA, MAKING A TOTAL OF 1.078 ACRES.

Daniel E. Sillcutt, P.S.
REGISTERED SURVEYOR No. 3402

DEDICATION

KNOW ALL MEN BY THESE PRESENTS, THAT THE PROPRIETORS OF SAID LOT No. 1232 INDICATED ON THIS PLAT, HAVE AUTHORIZED THE PLATTING OF SAID SUBDIVISION AND HEREBY DEDICATE THE PRIVATE DRIVEWAY AND PARKING AREA TO THE EXCLUSIVE USE OF THE LOT OWNERS.

Mildred E. Miller
Raymond K. Miller
WITNESSES

Home Remodeling Co. Inc.
Jack E. Brown, President
OWNERS

STATE OF OHIO SS.
COUNTY OF LOGAN

BE IT REMEMBERED THAT ON THIS 30th DAY OF JANUARY IN THE YEAR OF OUR LORD, ONE THOUSAND NINE HUNDRED AND SEVENTY-SIX BEFORE ME A NOTARY PUBLIC IN AND FOR SAID COUNTY CAME THE GRANTORS IN THE FOREGOING DEDICATION AND ACKNOWLEDGED THE SIGNING THEREOF TO BE THEIR FREE AND VOLUNTARY ACT AND DEED.

Ray S. Kronenberger
NOTARY PUBLIC
OCT 14 1979
MY COMMISSION EXPIRES

RAY S. KRONENBERGER, Notary Public
Logan County, Ohio
My Commission Expires Oct. 14, 1979

ACCEPTANCE

THE ANNEXED PLAT WAS ADOPTED BY ORDINANCE No. 497 VILLAGE OF RUSSELLS POINT, OHIO. SAID ORDINANCE WAS PASSED AT A REGULAR SESSION OF COUNCIL ON 9th DAY OF FEB. 1976.

Donna B. Whitman Clerk
James J. Skup President of Council
James D. Reese Mayor

THE WITHIN SUBDIVISION WAS TRANSFERRED ON THIS 12th DAY OF FEB 1976.

Mary J. Slater
LOGAN COUNTY AUDITOR

227477

RECEIVED FOR RECORD AT 10:40 O'CLOCK A.M. ON THIS 12th DAY OF February 1976.
RECORDED IN PLAT BOOK 6 VOLUME F PAGE 81.

Ruth Royer
LOGAN COUNTY RECORDER

NOTE: THIS TRACING TO BE FILED IN THE OFFICE OF THE LOGAN COUNTY ENGINEER.

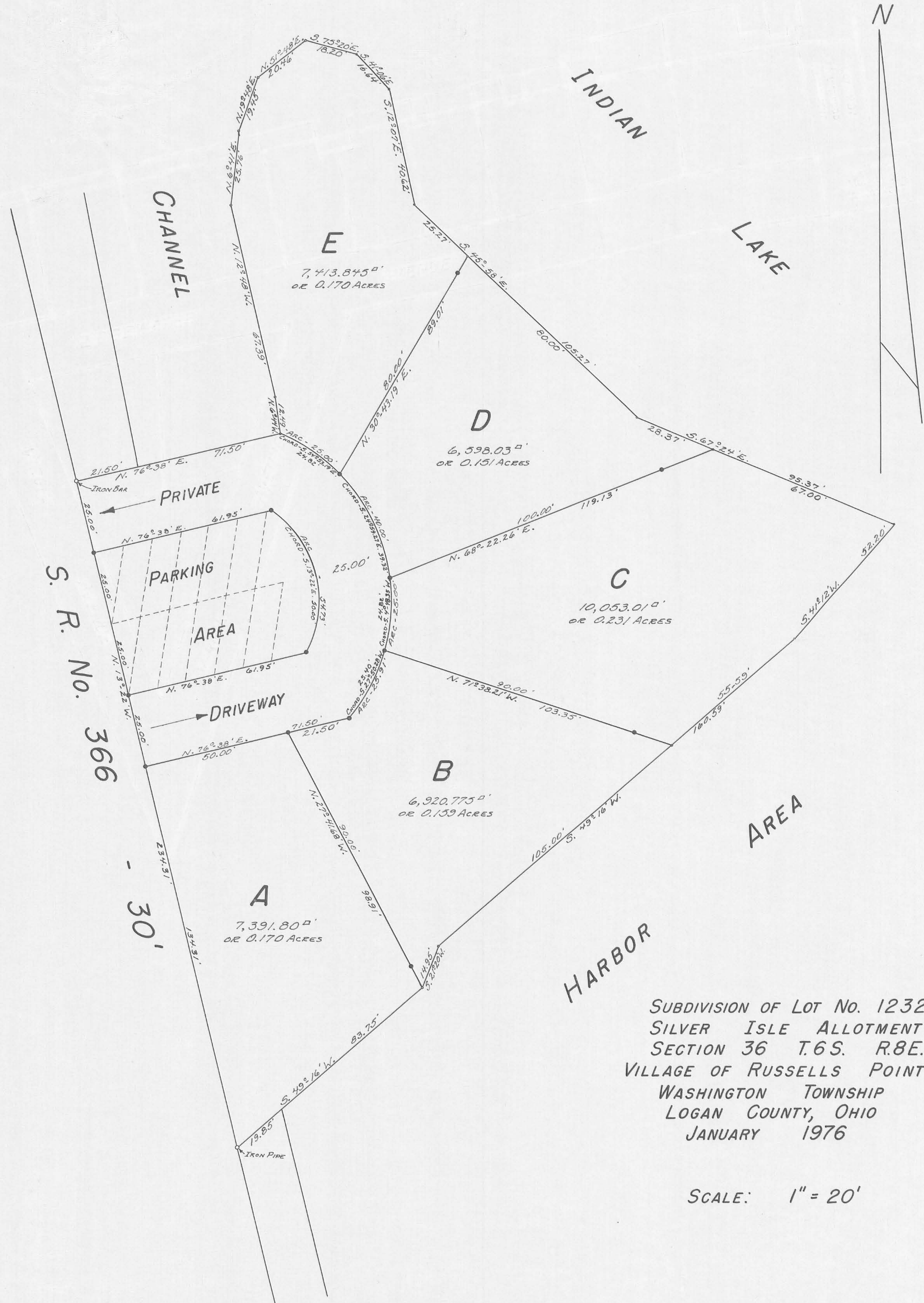

SUBDIVISION OF LOT No. 1232
SILVER ISLE ALLOTMENT
SECTION 36 T.6S. R.8E.
VILLAGE OF RUSSELLS POINT
WASHINGTON TOWNSHIP
LOGAN COUNTY, OHIO
JANUARY 1976

SCALE: 1" = 20'

SURVEYORS CERTIFICATE:

I HEREBY CERTIFY THAT THE ACCOMPANYING PLAT IS A TRUE REPRESENTATION OF AN AREA RECLAIMED AND LOST BY THE CONSTRUCTION OF A CONCRETE SEAWALL ADJACENT TO LOT No. 1232, SILVER ISLE ALLOTMENT, LOCATED IN SECTION 36, T.6S, R.8E., VILLAGE OF RUSSELLS POINT, WASHINGTON TOWNSHIP, LOGAN COUNTY, OHIO.

I FURTHER CERTIFY THAT BY THE CONSTRUCTION OF SAID CONCRETE SEAWALL, THERE HAS BEEN AN INCREASE OF 6,011 SQUARE FEET OR 0.138 ACRES, MORE OR LESS, TO LOT No. 1232.

Daniel E. Gilbert, P.S.
 DANIEL E. GILBERT, P.S.
 REG. SUR. No. 5402

DEDICATION:

I, THE LAKE LANDS ADMINISTRATOR FOR THE STATE OF OHIO, DO HEREBY DEDICATE TO THE OWNERS OF LOT No. 1232, VILLAGE OF RUSSELLS POINT, LOGAN COUNTY, OHIO THE AREA SHOWN AS RECLAIMED LAND ON THE ACCOMPANYING PLAT TO THEIR USE FOREVER.

[Signatures]
 WITNESSES:
 LAKE LANDS ADMINISTRATOR
 STATE OF OHIO

STATE OF OHIO
 COUNTY OF FRANKLIN

BE IT REMEMBERED THAT ON THIS THE 16th DAY OF September IN THE YEAR OF OUR LORD, ONE THOUSAND NINE HUNDRED AND SEVENTY-SIX, BEFORE ME A NOTARY PUBLIC IN AND FOR SAID COUNTY, PERSONALLY CAME THE LAKE LANDS ADMINISTRATOR FOR THE STATE OF OHIO, GRANTOR IN THE FOREGOING DEDICATION WHO ACKNOWLEDGES THE SIGNING THEREOF TO BE HIS FREE AND VOLUNTARY ACT AND DEED.

[Signature]
 NOTARY PUBLIC
 My Commission Expires DEC 10 1976

AREA RECLAIMED.
 AREA LOST.

AREA LOST.

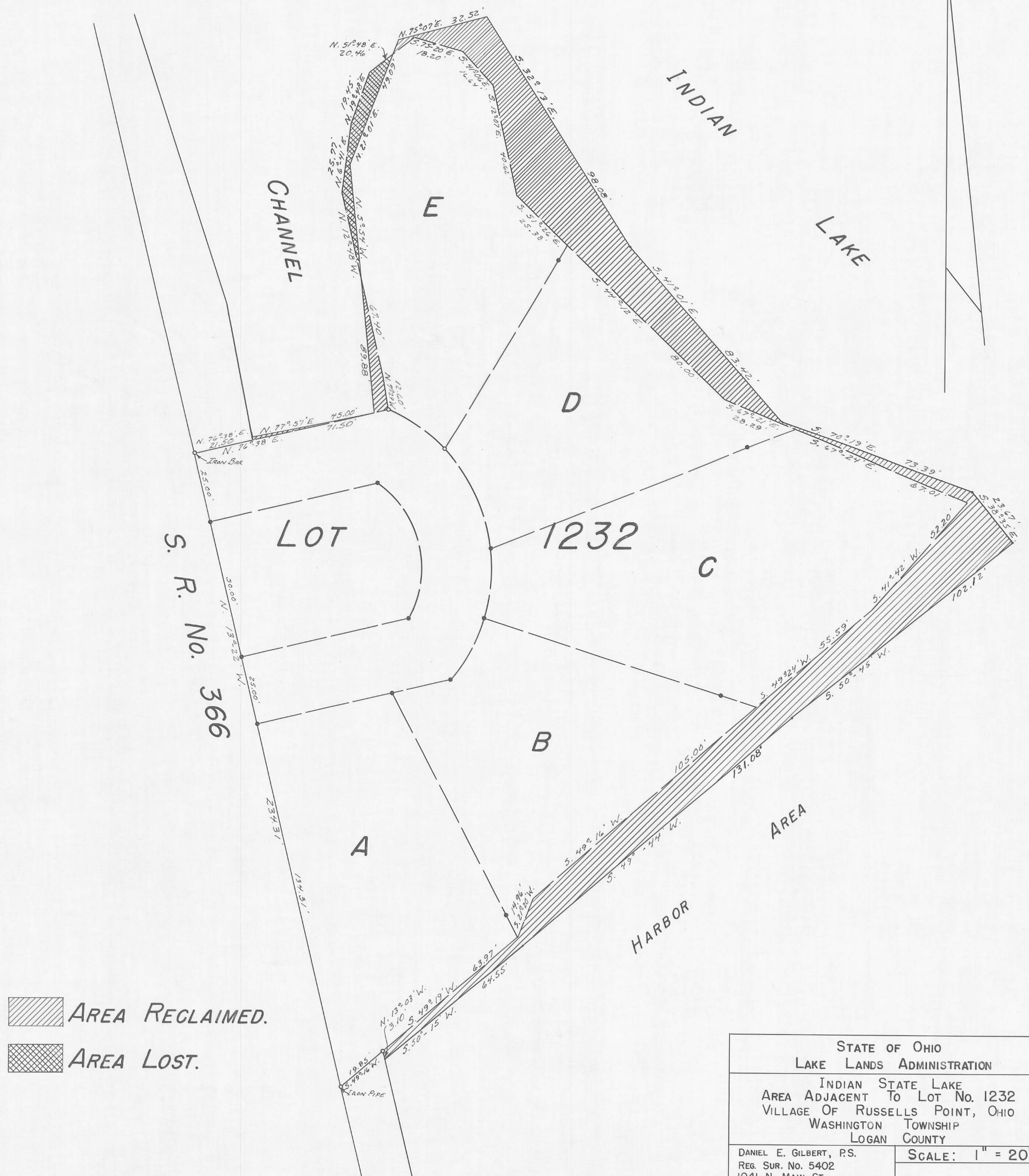

NOTE: THIS PLAT WAS FILED IN THE OFFICE OF THE LOGAN COUNTY ENGINEER.

TRANSFERRED THIS 5th DAY OF October 1976.
 231590
 Logan County Auditor.
 FILED FOR RECORD THIS 5th DAY OF October 1976.
 AT 2:10 P.M.
 RECORDED THIS 5th DAY OF October 1976.
 IN PLAT BOOK 6F PAGE No. 85.
 Logan County Recorder.

STATE OF OHIO LAKE LANDS ADMINISTRATION	
INDIAN STATE LAKE AREA ADJACENT TO LOT No. 1232 VILLAGE OF RUSSELLS POINT, OHIO WASHINGTON TOWNSHIP LOGAN COUNTY	
DANIEL E. GILBERT, P.S. REG. SUR. No. 5402 1041 N. MAIN ST. BELLEFONTAINE, OHIO 43311	SCALE: 1" = 20'

SURVEYORS CERTIFICATE

THE ACCOMPANYING PLAT REPRESENTS A "REVISED" SUBDIVISION OF LOT No. 1232 "SILVER ISLE ALLOTMENT" AS RECORDED IN PLAT BOOK 6-F, PAGE 81, BEING IN SECTION 36 T.6S. R.8E., VILLAGE OF RUSSELLS POINT, WASHINGTON TOWNSHIP, COUNTY OF LOGAN, STATE OF OHIO. ALL MEASUREMENTS ARE IN FEET AND TENTHS OR HUNDRETHS OF A FOOT. "6" DENOTES 3/8" IRON BARS. THERE BEING 0.994 ACRES IN LOTS AND 0.222 ACRES IN A PRIVATE DRIVEWAY AND A PARKING AREA, MAKING A TOTAL OF 1.216 ACRES.

Daniel E. Hillert, P.S.
REGISTERED SURVEYOR No. 3402

DEDICATION

KNOW ALL MEN BY THESE PRESENTS, THAT THE PROPRIETORS OF SAID Lot No. 1232 INDICATED ON THIS PLAT, HAVE AUTHORIZED THE PLATTING OF SAID SUBDIVISION AND HEREBY DEDICATE THE PRIVATE DRIVEWAY AND PARKING AREA TO THE EXCLUSIVE USE OF THE LOT OWNERS.

Mildred L. Miller
Kay Kramlinger
WITNESSES

Home Remodeling Co., Inc.
Jack E. Brown, Pres.
OWNERS

STATE OF OHIO SS.
COUNTY OF LOGAN

BE IT REMEMBERED THAT ON THIS 19 DAY OF JULY IN THE YEAR OF OUR LORD, ONE THOUSAND NINE HUNDRED AND SEVENTY-SIX BEFORE ME A NOTARY PUBLIC IN AND FOR SAID COUNTY CAME THE GRANTORS IN THE FOREGOING DEDICATION AND ACKNOWLEDGED THE SIGNING THEREOF TO BE THEIR FREE AND VOLUNTARY ACT AND DEED.

Kay Kramlinger
NOTARY PUBLIC
OCT 17 1979
MY COMMISSION EXPIRES

ACCEPTANCE

THE ANNEXED PLAT WAS ADOPTED BY ORDINANCE NO. 497-A VILLAGE OF RUSSELLS POINT, OHIO. SAID ORDINANCE WAS PASSED AT A REGULAR SESSION OF COUNCIL ON 9th DAY OF Feb 1976.

Daniel D. Whitman CLERK
Paul F. Humpf PRESIDENT OF COUNCIL
James D. Reese MAYOR

THE WITHIN SUBDIVISION WAS TRANSFERRED ON THIS 5th DAY OF October 1976.

231591

Mary G. Slaten
LOGAN COUNTY AUDITOR

RECEIVED FOR RECORD AT 2:11 O'CLOCK P.M. ON THIS 5th DAY OF October 1976.
RECORDED IN PLAT BOOK 6F VOLUME 6F PAGE 86.

Ruth Royer
LOGAN COUNTY RECORDER

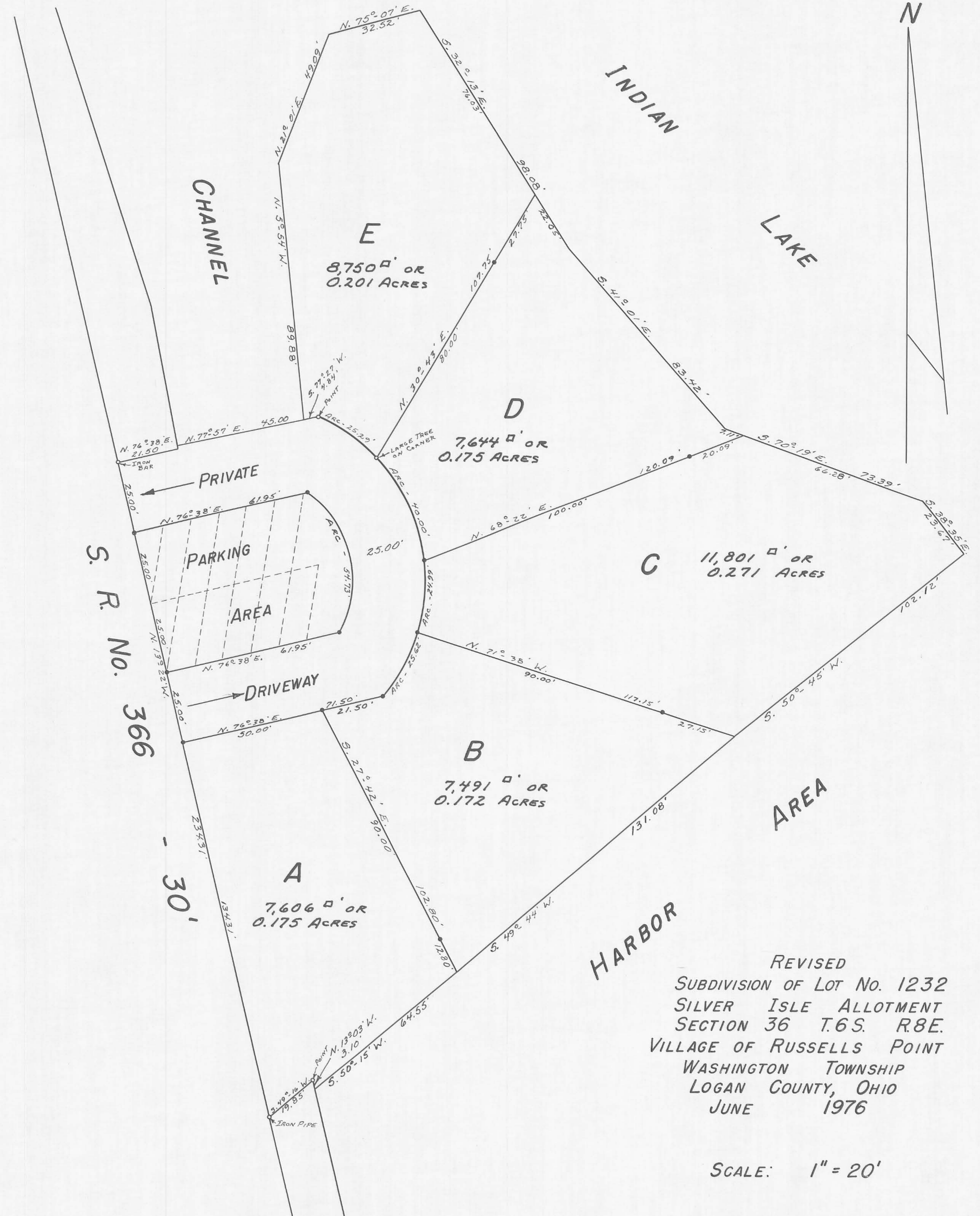

REVISED
SUBDIVISION OF LOT No. 1232
SILVER ISLE ALLOTMENT
SECTION 36 T.6S. R.8E.
VILLAGE OF RUSSELLS POINT
WASHINGTON TOWNSHIP
LOGAN COUNTY, OHIO
JUNE 1976

SCALE: 1" = 20'

Note: THIS PLAT IS TO BE FILED IN THE OFFICE OF THE LOGAN COUNTY ENGINEER.