

REC'D 9-11-00 SMY OK

REAR ROOM

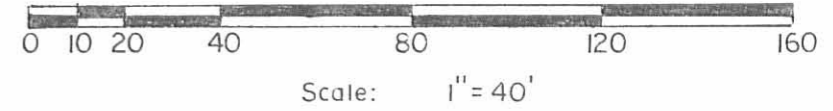
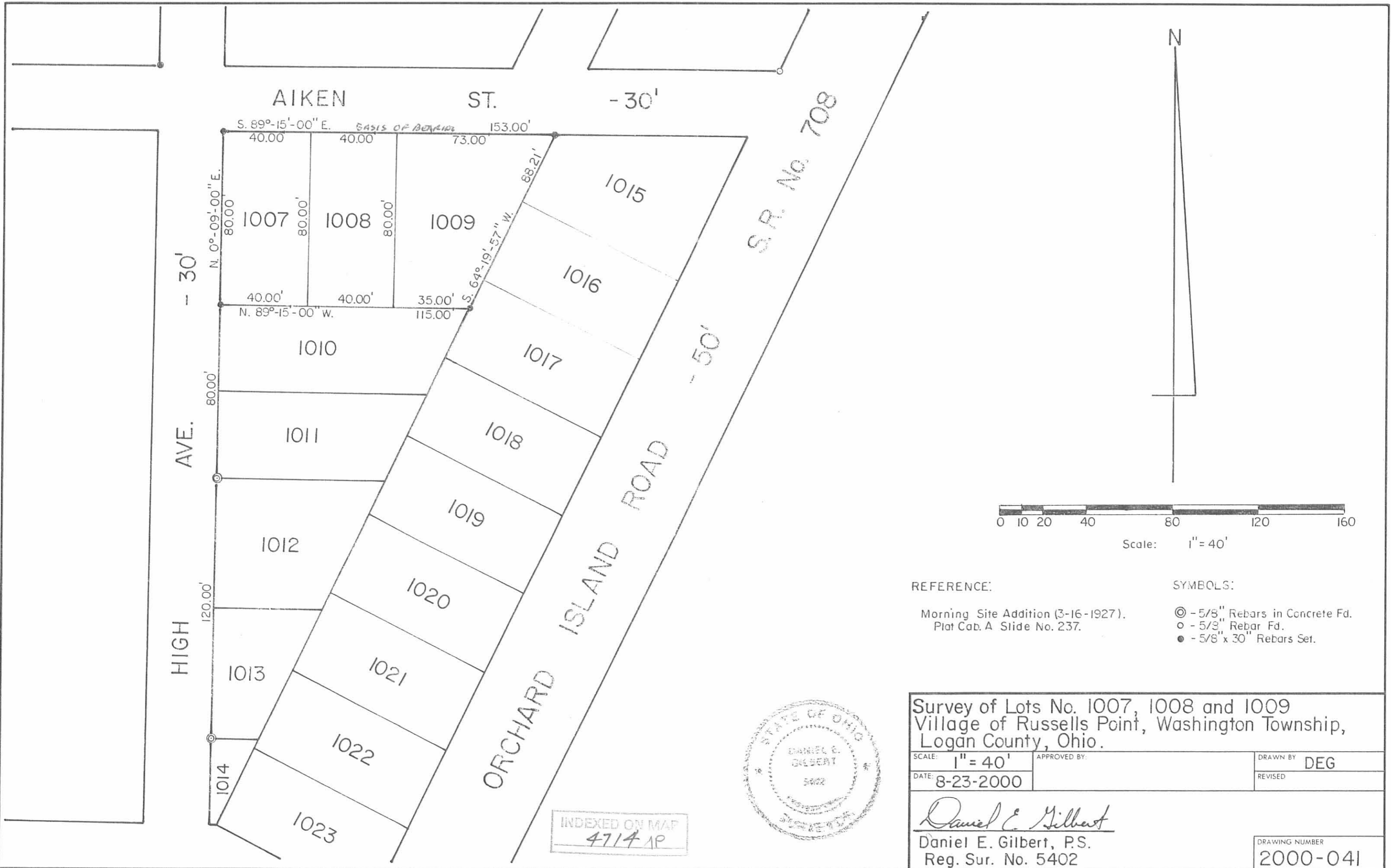

REFERENCE:
 Morning Site Addition (3-16-1927),
 Plat Cab. A Slide No. 237.

SYMBOLS:
 ⊙ - 5/8" Rebars in Concrete Fd.
 ○ - 5/8" Rebar Fd.
 ● - 5/8" x 30" Rebars Set.



INDEXED ON MAP
 4714 AP

Survey of Lots No. 1007, 1008 and 1009 Village of Russells Point, Washington Township, Logan County, Ohio.			
SCALE: 1" = 40'	APPROVED BY:	DRAWN BY DEG	
DATE: 8-23-2000		REVISED	
<i>Daniel E. Gilbert</i> Daniel E. Gilbert, P.S. Reg. Sur. No. 5402			DRAWING NUMBER 2000-041

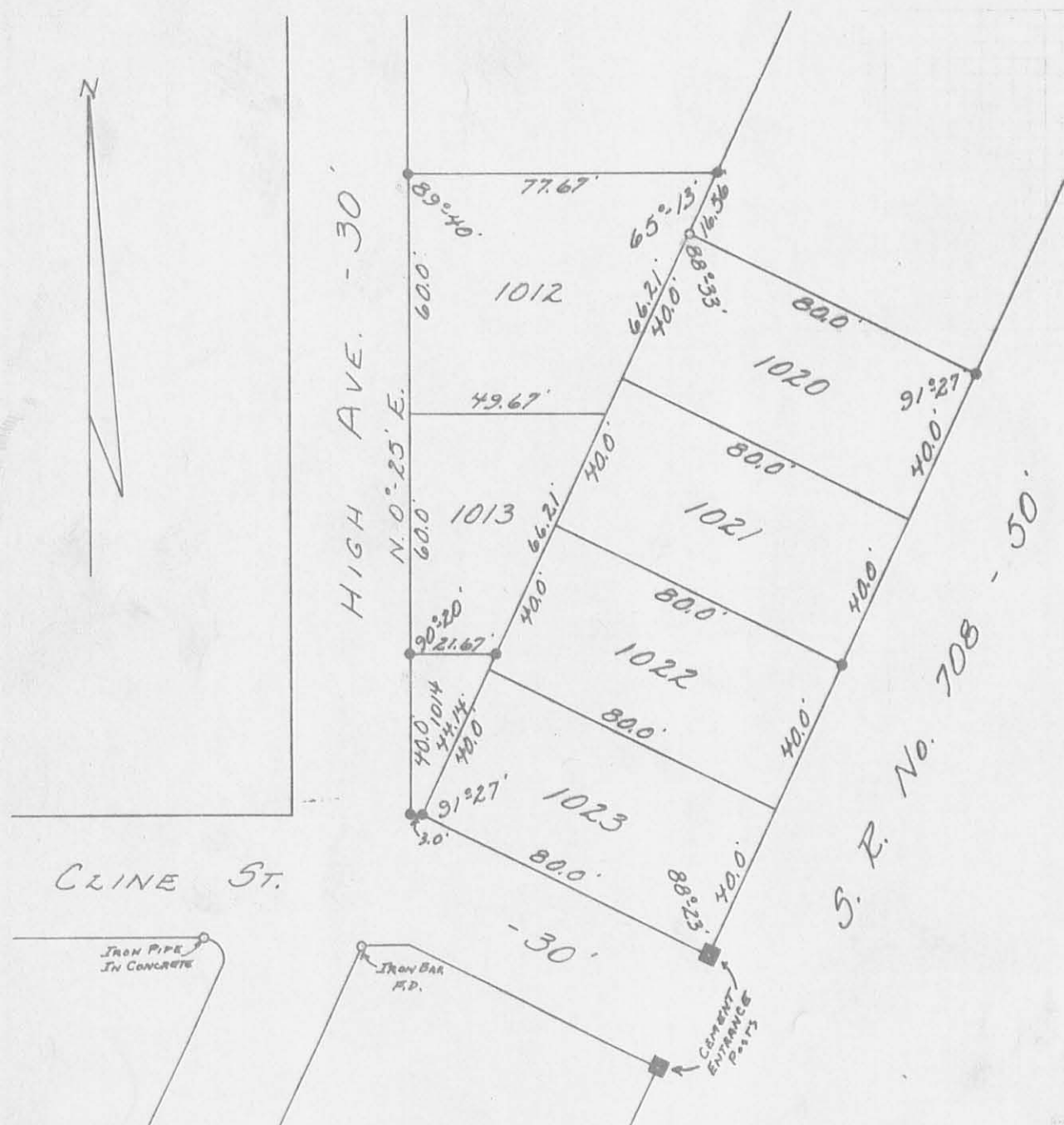

CLINE ST.

HIGH AVE. - 30'

S. R. No. 708 - 50'

● - 5/8" φ IRON BARS SET.

REFERENCE:
MORNING SITE ADDITION.
PLAT BOOK C Vol. 3 Pg. 18.

SURVEYED AND PLATED BY:
DANIEL E. GILBERT, P.S.
REG. SUR. No. 5402
428 N. MADRIVER ST.
BELLEFONTAINE, OHIO 43311

PITTS SURVEY
LOTS 1012, 1013, 1014, 1020,
1021, 1022, 1023.
MORNING SITE ADDITION
SEC. 1 T. 7S. R. 8E.
RUSSELLS POINT CORP.
WASHINGTON TOWNSHIP
LOGAN COUNTY, OHIO
JULY 18, 1970



4714 ^{TR} SCALE: 1" = 40'

INDEXED ON MAP

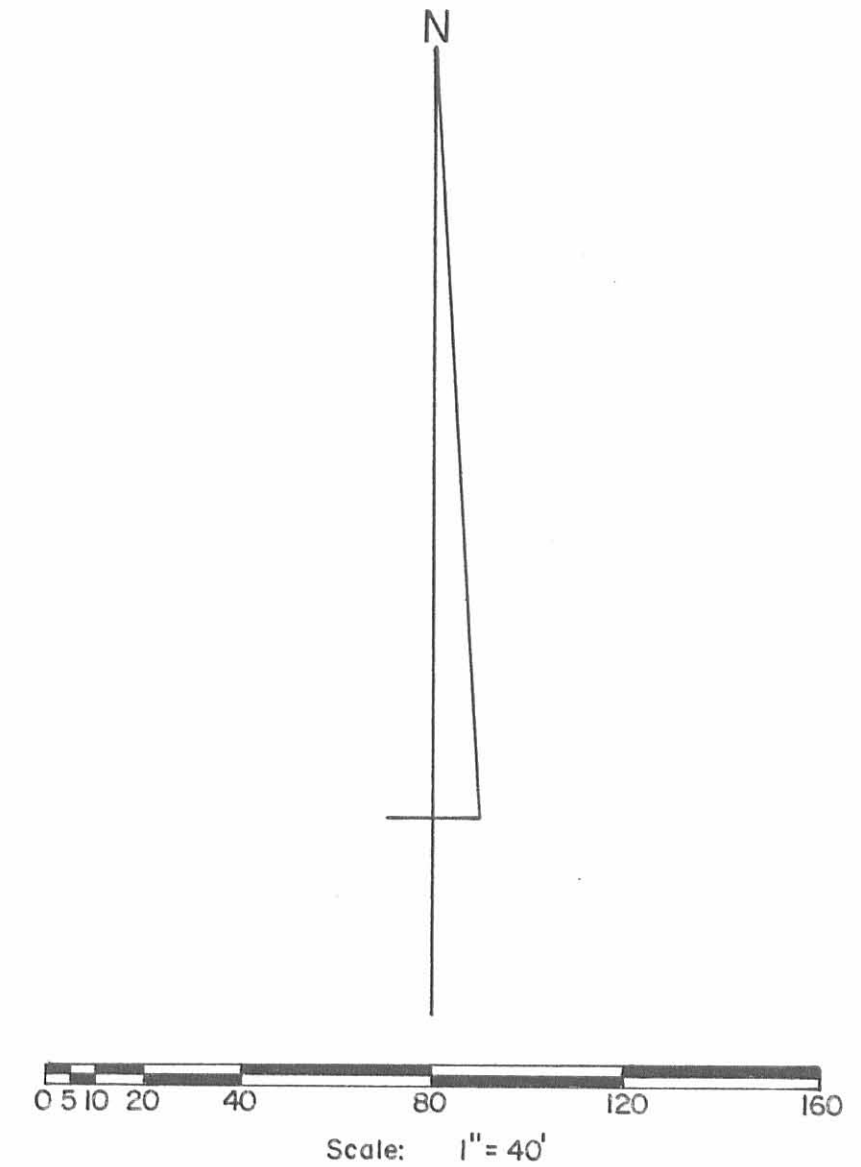
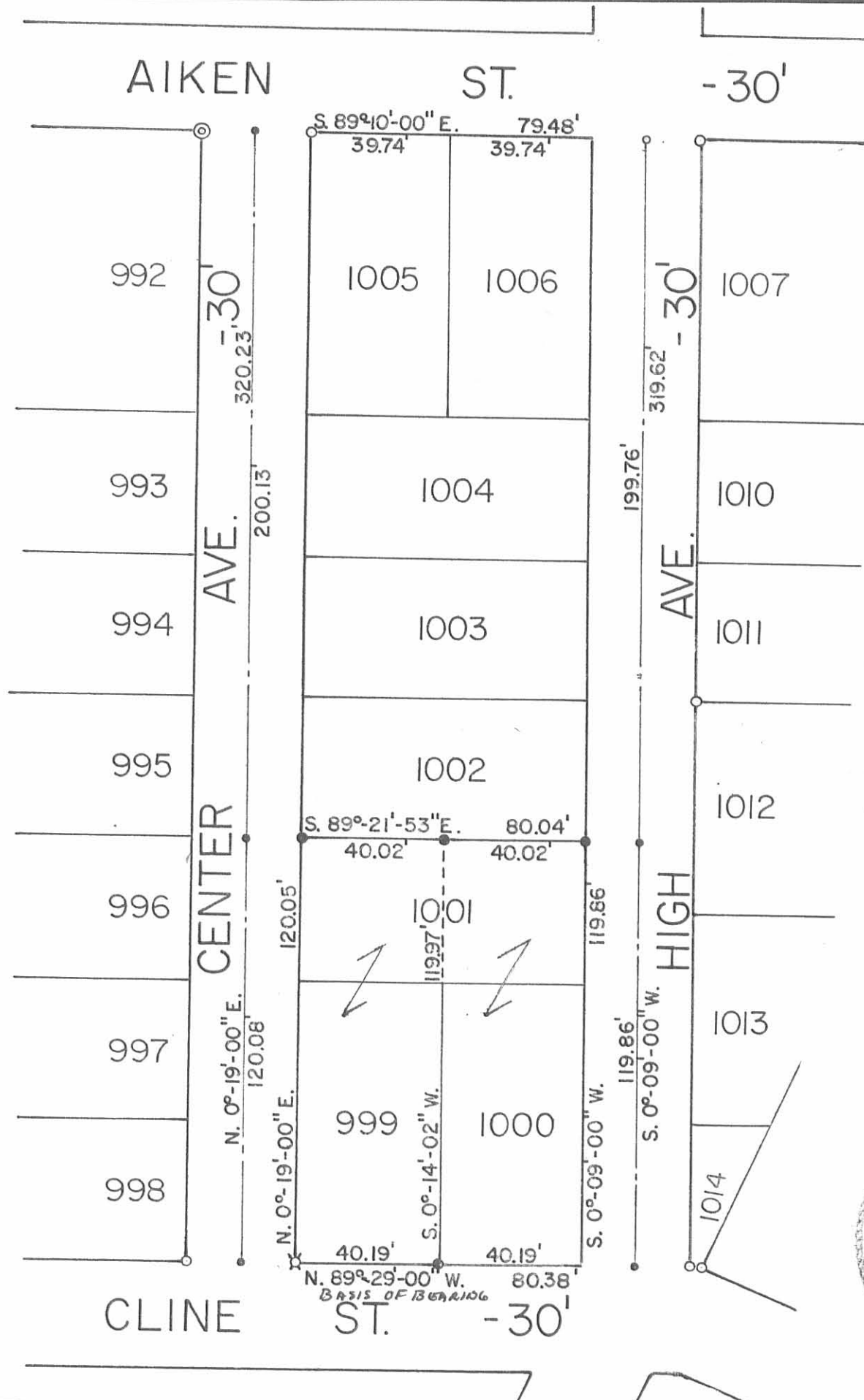

- SYMBOLS:**
- - P. K. Nails Fd.
 - - P. K. Nails Set.
 - - 5/8" Rebars Fd.
 - - 5/8" x 30" Rebars Set.
 - ⊙ - 1" Iron Pipe Fd.
 - ⌘ - R. R. Spike in tree root set.

REFERENCE:
Morning Site Addition (7-19-1926).
Plat Cabinet A, Slide 237.



Survey of Lot No. 999 and west half of Lot No. 1001, Morning Site Addition, Village of Russells Point, Washington Township, Logan County, Ohio.

SCALE: 1" = 40'	APPROVED BY:	DRAWN BY DEG
DATE: 6-19-2004		REVISED

Daniel E. Gilbert
Daniel E. Gilbert, P.S.
Reg. Sur. No. 5402

DRAWING NUMBER
2004-022

INDEXED ON MAP
4714 3P