

Grandi Survey Part Lots 23 - 24 Russells Point June 1963 (GreenShingle
Cottage)

The following described being part of Lot Number 23 and part of Lot Number 24 in
Russells Point, Washington Township, Logan County, Ohio.

Being 5.00 feet off of the south side of Lot Number 23.

Being 35.00 feet off of the north side of Lot Number 24.

The total being 40.00 feet north and south by 100.00 feet east and west. All
corners being marked by irons.

cc
Logan County Engineer

INDEXED ON MAP

3564

10-1



Grandi Survey Part of Lot 24 Russells Point June 1963 (Cottage # 120)

The following described being part of Lot Number 24 in Russells Point, Washington Township, Logan County , Ohio.

Being 40.00 feet off of the south side of Lot Number 24.

The total being 40.00 feet north and south by 100.00 feet east and west. All corners being marked by irons.

cc
Logan County Engineer

INDEXED ON MAP
3564 ID-2



Grandi Survey Part of Lot 25 Russells Point June 1963 (Cottage # 118)

The following being part of Lot Number 25 in Russells Point, Washington Township,
Logan County, Ohio..

Being 50.00 feet off of the north side of Lot Number 25.

The total being 50.00 feet north and south by 100.00 feet east and west.

All corners being marked by irons.

cc
Logan County Engineer

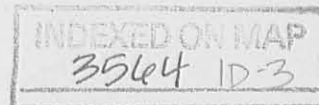

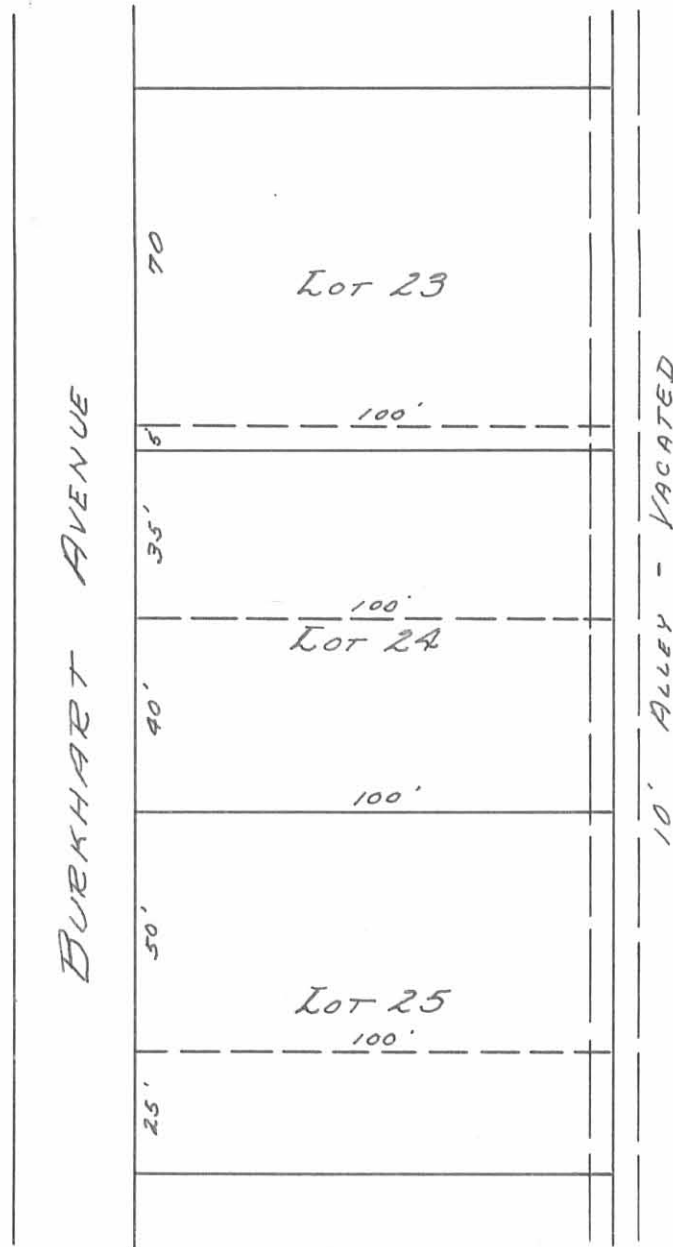

GRANDI SURVEY
 SECTION 36 TOWN 6S RANGE 8E.
 PARTS OF LOTS 23, 24, 25
 RUSSELLS POINT CORP.
 WASHINGTON TOWNSHIP, LOGAN COUNTY, OHIO
 SURVEYED BY F. F. WRIGHT - JUNE 1963
 DRAWN BY DANIEL E. GILBERT - SEPT. 9, 1963
 SCALE: 1" = 40'

3564 IP

INDEXED ON MAP

James

SURVEY OF LOTS 23-24-25
RUSSELLS POINT, OHIO
JUNE 1, 1963

The following described real estate situated in the Village of Russells Point, Washington Township, Logan County, Ohio and being lot 24, part of lot 23 and part of lot 25 of Park Heights Allotment as shown in Logan County Recorders Plat Book B, Volume 2, Page 119 and more particularly described as follows:

Being all of Lot 24.

Being Five (5) feet off the south side of Lot 23.

Being Fifty (50) feet off the north side of Lot 25.



INDEXED ON MAP
3564 2D

LOTS 23-24-25-26

BURKHART ST

RUSSELLS POINT

Dodson - Geesli-

□ = 1/2 Bar Jet

INDEXED ON MAP
3564

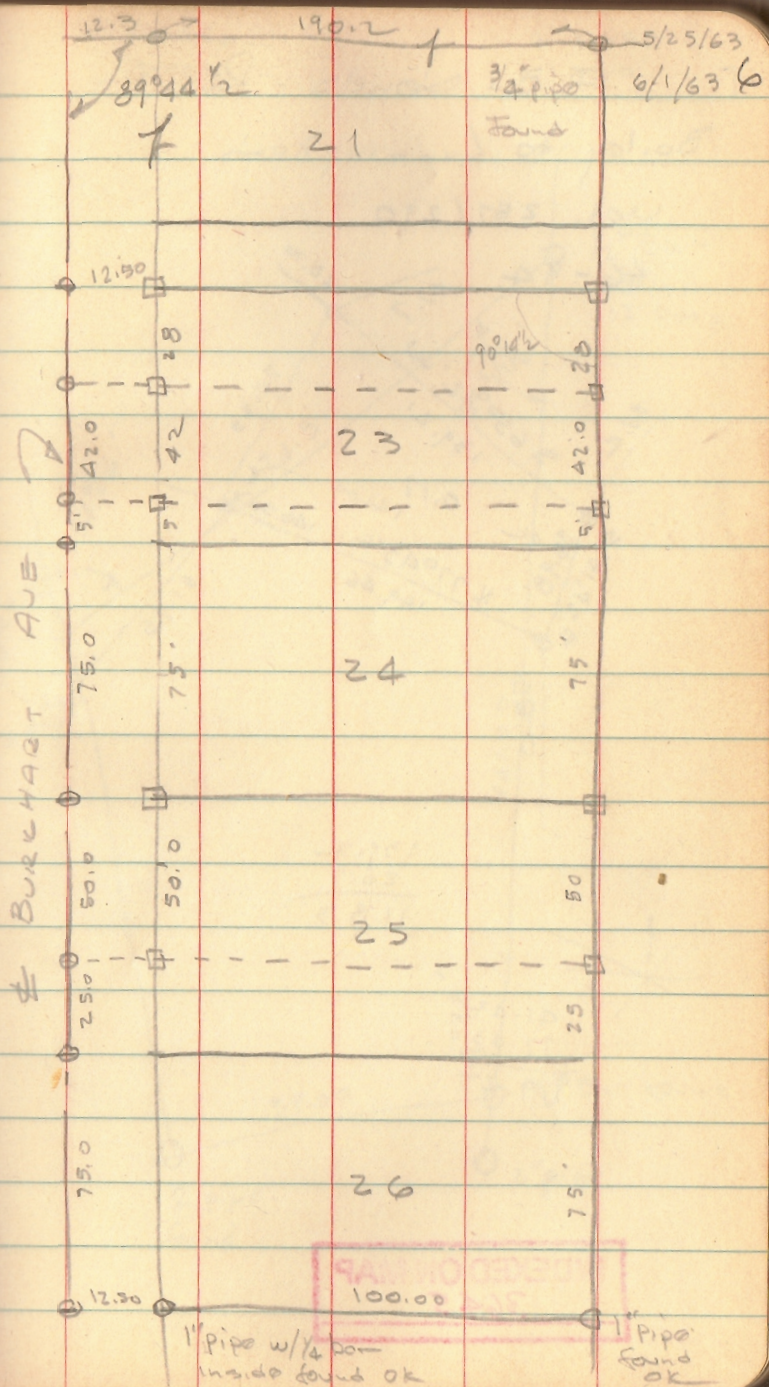

INDEXED ON MAP
3564