

50-68

Silver Isle

Coon Survey Russells Point ~~Log Cabin~~ Allotment Oct. 1959 I.II Acres

The following described land in The Village of Russells Point, Ohio, and being in Washington Township, Logan County, and in Section 36 Town 6 Range 8

Beginning at an iron in the east side of State Route Number 366 at the N.W. corner of Lot 46-I25 as shown in Logan County Recorders Records Book 5 Vol. E. Page 6 of Indian Lake Reservoir Lands

Thence with the east side of said State Route Number 366 S. 13 - 22 E. 234.31 feet to an iron

125.71  
108.60  
234.31

Thence N. 49 - 16 E. 83.75 feet.

1985  
63.90  
83.75

Thence N. 21 - 20 E. 14.95 feet.

Thence N. 49 - 16 E. 160.59 feet.

Thence N. 41 - 12 E. 52.20 feet.

Thence N. 67 - 24 W. 95.37 feet.

Thence N. 45 - 58 W. 105.27 feet.

Thence N. 12 - 07 W. 40.62 feet.

Thence N. 41 - 06 W. 16.64 feet.

Thence N. 75 - 20 W. 18.20 feet.

Thence S. 51 - 48 W. 20.46 feet.

Thence S. 19 - 28 W. 19.45 feet.

Thence S. 6 - 41 W. 25.76 feet.

Thence S. 12 - 48 E. 67.39 feet.

Thence S. 6 - 44 E. 12.49 feet.

on sheet 6 of 21

The last ten calls and distances follow the present wall at the edge ~~Log Cabin Island~~ Silver Isle

50.00 } 71.50  
21.50 }

Thence S. 76 - 38 W. 71.50 feet to the place of beginning

1835 square feet or 0.04 of one acre being the north end of Lot 46-I24

2483 square feet or 0.06 of one acre being Lot 46-I25

9488 square feet or 0.22 of one acre being Lot 46-I28

33790 square feet or 0.79 of one acre being Lot 46-I29 making a total of I.II acres

cc ( Lot 46-I29 is shown on said Recorded Plat as Logan County Engineer Log Cabin Island )

3251

8-20-14

APPROVED

PLAT OF A RETRACEMENT SURVEY OF  
 LOTS 1232-A AND 1232-B OF THE  
 REVISED SILVER ISLE ALLOTMENT IN  
 SECTION 36, TOWN 6, RANGE 8  
 VILLAGE OF RUSSELLS POINT  
 WASHINGTON TOWNSHIP,  
 LOGAN COUNTY, OHIO

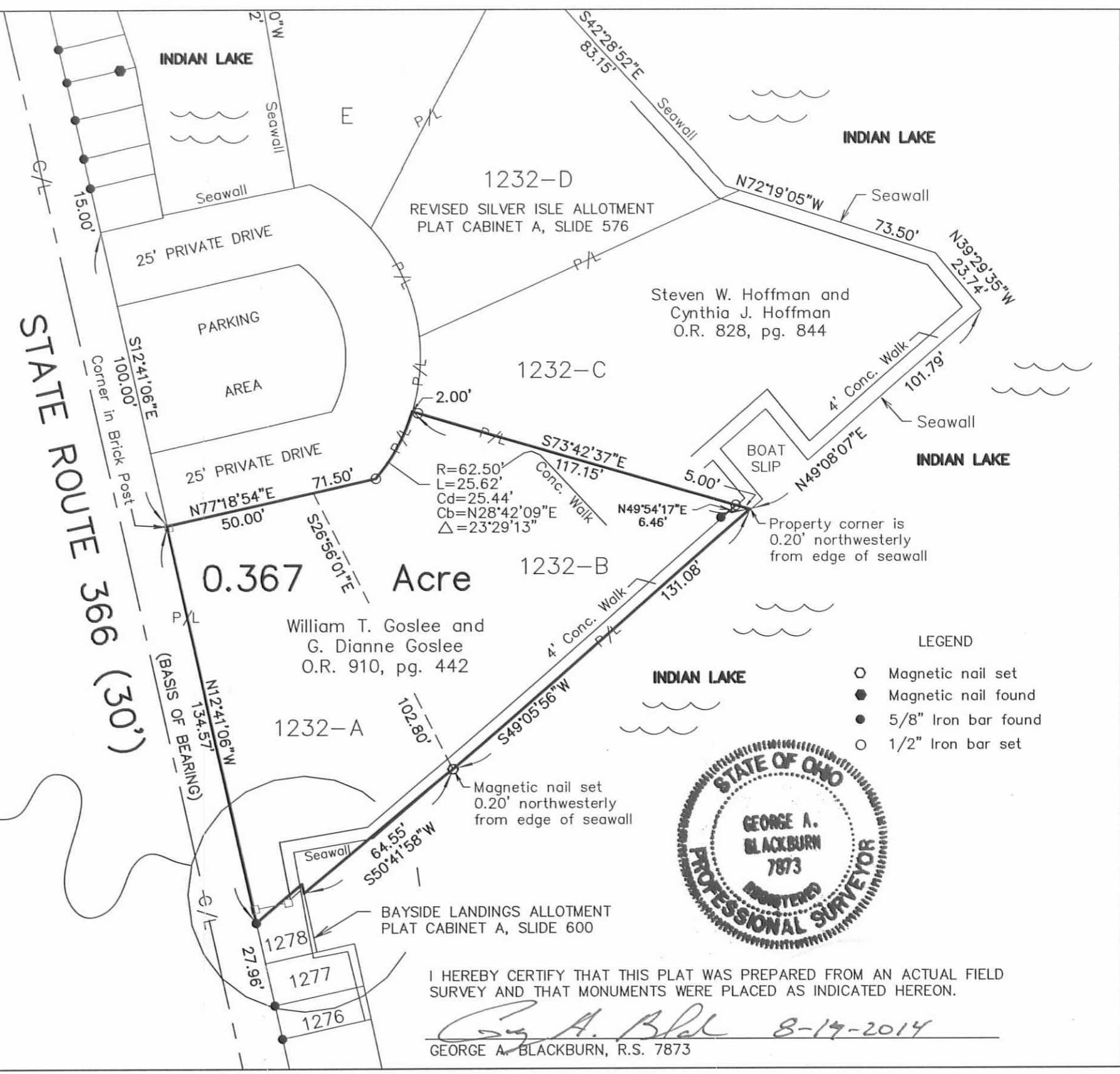
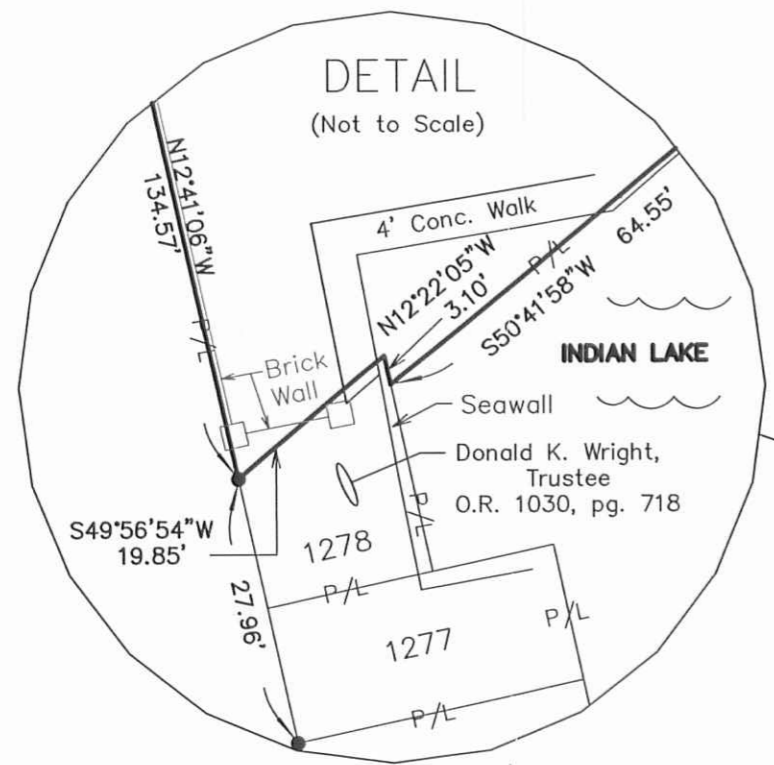
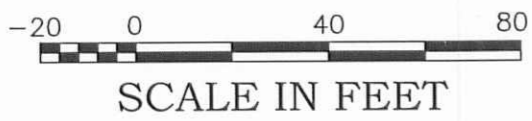

- LEGEND
- Magnetic nail set
  - Magnetic nail found
  - 5/8" Iron bar found
  - 1/2" Iron bar set



I HEREBY CERTIFY THAT THIS PLAT WAS PREPARED FROM AN ACTUAL FIELD SURVEY AND THAT MONUMENTS WERE PLACED AS INDICATED HEREON.

*George A. Blackburn* 8-14-2014  
 GEORGE A. BLACKBURN, R.S. 7873

BLACKBURN SURVEYING  
 12125 GREEN STREET  
 MIDDLEBURG, OHIO 43336  
 (937) 666-5605

DATE : 7/16/2014  
 SCALE : 1" = 40'  
 FILE: GOSLEE 6-14

PLAT PREPARED FOR WILLIAM T. GOSLEE

SHEET  
 1  
 OF 1

INDEXED ON MAP  
 3251-3P



APPROVED

9-24-14

LEGEND:

- MAG NAIL SET
- 5/8 INCH IRON ROD FOUND
- 5/8 INCH IRON ROD SET

CURVE	DELTA ANGLE	RADIUS	ARC LENGTH	CHORD BEARING	CHORD LENGTH
C1	22°55'21"	62.48'	24.99'	N 04°41'38" E	24.83'
C2	36°40'52"	62.48'	40.00'	N 25°06'28" W	39.32'

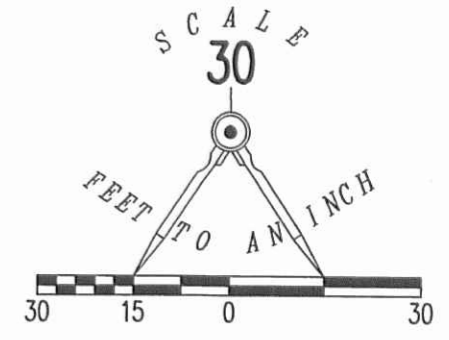

REVISED RETRACEMENT SURVEY OF  
 LOT NO. 1232C AND  
 LOT NO. 1232D  
 SILVER ISLE ALLOTMENT  
 PLAT CABINET A, SLIDE 576  
 OFFICIAL RECORD 828, PAGE 844  
 OFFICIAL RECORD 878, PAGE 519  
 SECTION 36, TOWN 6, RANGE 8  
 VILLAGE OF RUSSELLS POINT  
 WASHINGTON TOWNSHIP  
 LOGAN COUNTY, OHIO

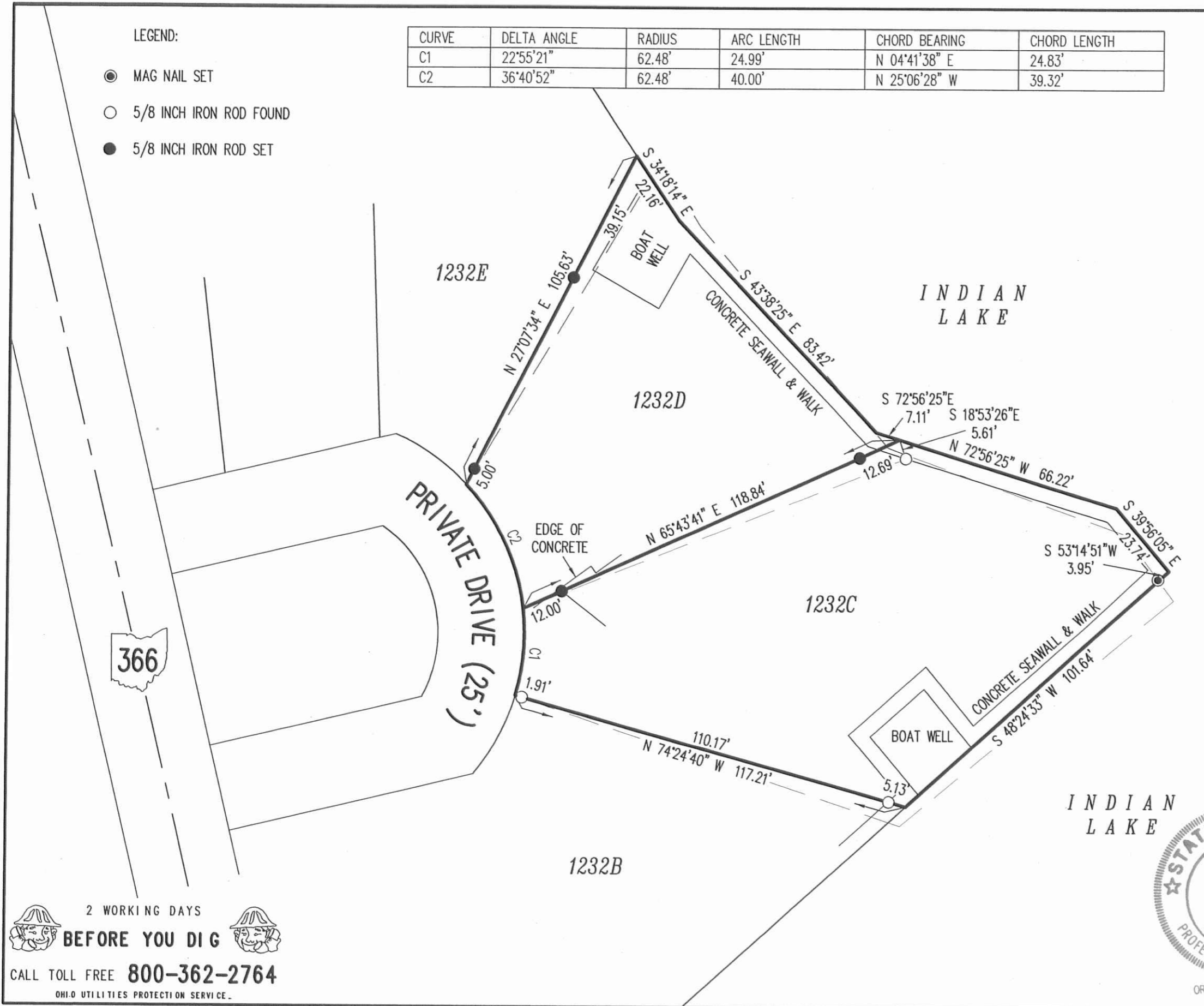

SURVEYED BY:

*William K. Bruce*

WILLIAM K. BRUCE  
 PROFESSIONAL SURVEYOR 7437  
 SEPTEMBER 18, 2014

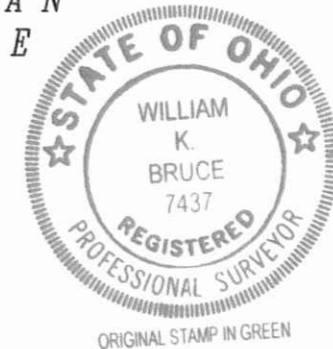

COPYRIGHT 2014 BY:  
**LEE SURVEYING & MAPPING CO., INC.**  
 117 North Madriver Street  
 BELLEFONTAINE, OHIO 43311  
 (937) 593-7335  
 surveys@lsminc.us  
 KSS D0714 43950714 L-4395-3

2 WORKING DAYS  
**BEFORE YOU DIG**  
 CALL TOLL FREE **800-362-2764**  
 OHIO UTILITIES PROTECTION SERVICE

INDEXED ON MAP  
 3251 4P