

Coon Survey Washington Township April 1963

0.08 Acre

The following described land in Washington Township, Logan County, Ohio and being in the Village of RussellsPoint and in Section 36 Town 6 S. Range 8 E.

Beginning at an iron at the S.W. corner of Lot Number 46 @ 60 which is also the S.E. corner of Lot Number 46 - 59

Thence S. 19 - 31 E. 27.95 feet to an iron.

Thence S. 74 - 44 W. 93.55 feet to an iron in the east side of a 15.00 foot Driveway.

Thence with the east side of said 15 foot Driveway N. 18 - 34W. 28.25 feet to an iron.

Thence N. 4 - 26 E. 7.75 feet to an iron.

Thence N. 75 - 09 E. ~~84/4/8/~~ 84.35 feet to an iron in the south side of Lot Number 46 - 59.

Thence with the south side of said Lot Number 46 - 59 S. 53 - 12 E. 9.50 feet to the place of beginning.

The above described tract contains 0.08 of one acre and is part of Lot Number 46 - 55.

Also the use of the present right of way leading to State Route Number 366.

cc
Logan County Engineer



2762 ID-1

INDEXED ON MAP

Coon Survey ^{Russells Point} Washington Township May 1963 0.07 Acre.

The following described land in Washington Township, Logan County, Ohio and being in the Village of Russells Point, Ohio and in Section 36 Town 6 S. Range 8 E.

Beginning at an iron at the S.W. corner of Lot Number 46 - 60 which is also the S.E. corner of Lot Number 46 - 59. Thence S. 19 - 31 E. 27.95 feet to an iron said iron being the true beginning point of this survey.

~~Thence S. 72 - 56 W. 94.10 feet to an iron at the east side of a 15.00 foot Driveway.~~

Thence S. 19 - 31 E. 33.00 feet to an iron.

Thence S. 72 - 56 W. 94.10 feet to an iron at the east side of a 15.00 Driveway.

Thence with the east side of said 15.00 driveway N. 18 - 34 W. 36.00 feet to an iron.

Thence N. 74 - 44 E. 93.55 feet to the place of beginning.

The above described contains 0.07 of one acre.

Also the use of the present right of way leading to State Route Number 366.

cc
Logan County Engineer.

INDEXED ON MAP

2762-10-2



Coon Survey Russells Point Washington Township April 1963 0.10 Acre

The following described land in Washington Township, Logan County, Ohio and being in The Village of Russells Point and in Section 36 Town 6 S. Range 8 E.

Beginning at an iron at the S.W. corner of Lot Number 46 - 60 which is also the S.E. corner of Lot Number 46 - 59.

Thence S. 19 - 31 E. 60.95 feet to an iron.

Thence S. 16 - 26 E. ^{81.00}~~82.05~~ feet to an iron. Said iron being the beginning point of this survey.

Thence S. 71 - ~~41~~ W. 90.45 ~~81.78~~~~77~~~~76~~~~75~~~~74~~~~73~~~~72~~~~71~~~~70~~~~69~~~~68~~~~67~~~~66~~~~65~~ feet to an iron at the East edge of a fifteen foot Right of Way.

Thence with the East side of said fifteen foot Right of Way S. 18 - 34 E. 47.00 feet to an iron.

Thence N. 76 - 36 E. 88.85 feet to an iron.

Thence N. 16 - 26 W. 54.65 feet to the place of beginning.

The above described tract contains 0.10 of one acre and is part of Lot Number 46 - 55.

Also the use of the present right of way leading to State Route Number 366.

cc
Logan County Engineer



2762 ID-3

Coon Survey Russells Point Washington Township May 1963 0.09 Acre

The following described land in Washington Township, Logan County, Ohio and being in the Village of Russells Point and in Section 36 Town 6 S. Range 8 E.

Beginning at an iron at the S.W. corner of Lot Number 46 - 60 which is also the S.E. corner of Lot Number 46 - 59. Thence S. 19 - 31 E. 60.95 feet to an iron said iron being the true beginning point of this survey.

Thence S. 16 - 26 E. 43.00 feet to an iron.

Thence S. 72 - 56 W. 91.70 feet to an iron. at the east side of a 15.00 foot driveway.

Thence with the east side of said 15.00 foot driveway N. 18 - 34 W. 43.00 feet to an iron.

Thence N. 72 - 56 E. 94.10 feet to the place of beginning.

The above described tract contains 0.09 of one acre.

Also the use of the present right of way leading to State Route Number 366.

cc
Logan County Engineer

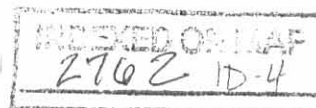

Coon Survey Russells Point July 1961 1.35 Acres

The following described land in the Village of Russells Point, Washington Township, Logan County, Ohio and being in Section 36 Town 6 S. Range 8 E. and also being part of Lot 46 - 55 of Indian Lake Reservoir Lands as shown in Logan County Recorder's Book 5 Vol. E.

Beginning at an iron at the S.W. corner of Lot 46 - 60 Thence S. 53 - 12 E. with the S.W. side of Lots 46-60 46-61 46-62 46-63 46-64 46-65 and 46-66 285.84 feet to an iron.

Thence S. 59 - 21 E. with the S.W. sides of Lots 46-66 46-67 46-68 46-69 and 46-70 179.76 feet to an iron.

Thence S. 13- 40 W. with the west sides of Lots 46-70 46-71 and 46-72 94.00 feet to an iron at the N.E. corner of Lot 46-49

Thence N. 82 - 29 W. with the North side of Lot 46-49 and 46-54 304.05 feet to an iron.

Thence N. 13 - 35 E. 27.45 feet to an iron at the S.E. corner of Lot 46-56

Thence with the east side of Lot 46-56 again N. 13 - 35 E. 44.92 feet to an iron at the N.E. corner of Lot 46-56

Thence N. 16 - 26 W. 195.65 feet to an iron.

Thence N. 19 - 31 W. ^{60.75}~~60.55~~ feet to the place of beginning.

The above described containing 1.35 acres.

cc
Logan County Engineer.

2762
ID-5

Coon Survey Russells Point Washington Township June 1962 0.08 Acre

The following described land in Washington Township, Logan County, Ohio and being in the Village of Russells Point and in Section 36 Town 6 S. Range 8 E.

Beginning at an iron at the S.W. corner of Lot Number 46 - 60 which is also the S.E. corner of Lot Number 46 - 59.

Thence S. 19 - 31 E. 60.95 feet to an iron. ~~Said iron being the true beginning point of this survey.~~

Thence S. 16 - 26 E. 43.00 feet to an iron. Said iron being the true beginning point of this survey. Thence S. 72 - 56 W. 91.70 feet to an iron at the east edge of a fifteen foot right of way.

Thence with the east side of said fifteen foot right of way S. 18 - 34 E. 40.00 feet to an iron.

Thence N. 71 - 41 E. 90.45 feet to an iron.

Thence N. 16 - 26 W. 38.00 feet to the place of beginning.

The above described contains 0.08 of one acre and is part of Lot Number 46 - 55.

Also the right to use the present right of way leading to State Route Number 366.

cc
Logan County Engineer.



2762

1D-U

INDEXED ON MAP

Handwritten notes and scribbles in the bottom right corner, including the number "2762" and some illegible markings.

STATE ROUTE 720

STATE ROUTE 367

U.S. ROUTE 33 (OLD LOCATION)

W. E.

For Lots 46 See Indian Lake Reservoir Lands Logan County Records Book 5 Vol. E

COON-QUATMAN SURVEY

~~COON ALLOTMENT NUMBER THREE~~

RUSSELLS POINT OHIO
WASHINGTON TOWNSHIP LOGAN COUNTY

SECTION 36 TOWN 6 S. RANGE 8 E.

DECEMBER 1958

SCALE 1"=25'

0 25 50

Part of Lot 46-55
1.35 Acres

Shaded Area Right of way
Outlet for Lot 46-56



FW-402

INDICATES IRONS

2762 IP

FW-402

~~COON ALLOTMENT NUMBER THREE~~

Received 2-17-94
OK (CR)

LESLIE H. GEESLIN
REGISTERED SURVEYOR NO. 5248
P.O. BOX 274
RUSHSVLVANIA, OHIO 43347
TELEPHONE: (513) 468-2793

REED SURVEY

October 11, 1993

The following described real estate situated in the State of Ohio, County of Logan, Township of Washington being part of Section 36, Town 6, Range 8 in the Village of Russells Point and more particularly described as follows:

Beginning at a 1 inch iron pipe found at the southeast corner of Ann M. Goettleman's 0.70 acre tract as described in D. B. Vol. 327 Page 436 in the west line of William Reed's 1.35 acre tract as described in O. R. Vol. 106 Page 269.

Thence N. 21° 01' 41" E. 34.81 feet to a cap and nail set at the south west corner of Lot 46-61 of the State of Ohio Surplus Lands.

Thence with the south line of said Lot 46-61 S. 52° 16' 52" E. 57.65 feet to a 2 inch iron pipe found.

Thence N. 87° 15' 44" W. 58.16 feet to the place of beginning. Containing 0.022 acre more or less.

The above described 0.022 acre tract being part of William Reed's 1.35 acre tract as described in O. R. Vol. 106 Page 269.

Bearings are based on an assumed bearing (S. 52° 16' 52" E.) for the north line of William Reed's 1.35 acre tract as described in O. R. Vol. 106 Page 269 in this field survey by Leslie H. Geeslin, Reg. Surveyor 5248 on October 11, 1993.

INDEXED ON MAP
2762 2D



Leslie H. Geeslin

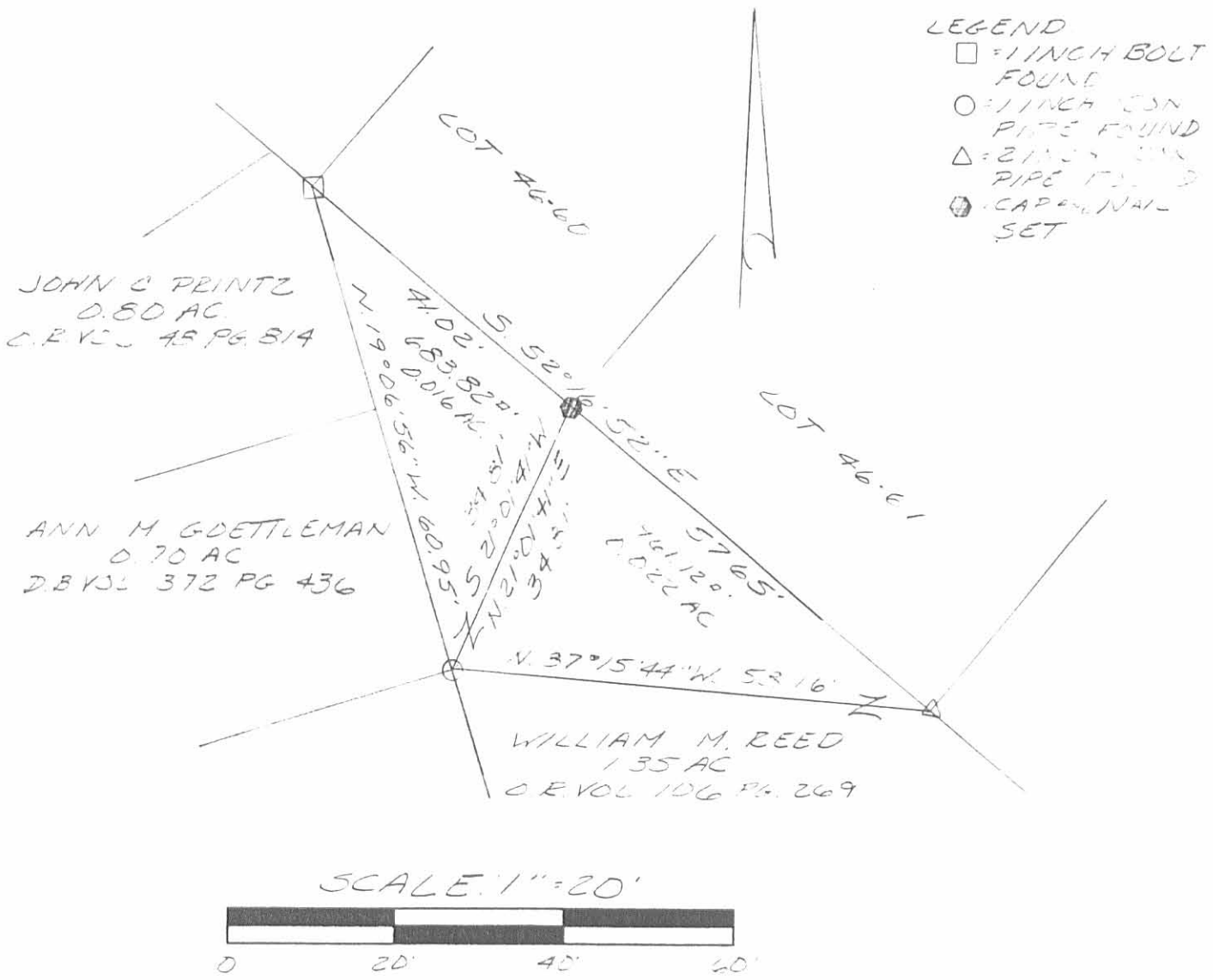

SURVEY OF A 0.016 ACCE TRACT
 AND A 0.022 ACCE TRACT IN THE VILLAGE
 OF RUSSELLS POINT, SECTION 36,
 TOWN 6, RANGE 8, WASHINGTON TOWNSHIP,
 LOGAN COUNTY, OHIO FOR
 WILLIAM REED
 ON OCTOBER 11, 1993



INDEXED ON MAP
2762 2P

Leslie H. Geeslin
 LESLIE H. GEESLIN
 RUSHSVLVANIA, OH
 (53) 468-2793

JLL

Received 2-17-94
OK (C.R)

LESLIE H. GEESLIN
REGISTERED SURVEYOR NO. 5248
P.O. BOX 274
RUSHSVLVANIA, OHIO 43347
TELEPHONE: (513) 468-2793

REED SURVEY

October 11, 1993

The following described real estate situated in the State of Ohio, County of Logan, Township of Washington, being part of Section 36, Town 6, Range 8 in the Village of Russells Point and more particularly described as follows:

Beginning at a 1 inch iron bolt found at the southwest corner of Lot 46-60 of the State of Ohio Surplus Lands in the east line of John C. Printz's 0.80 acre tract as described in O. R. Vol. 48 Page 814.

Thence with the south line of said Lot 46-60 S. 52° 16' 52" E. 41.02 feet to a cap and nail set.

Thence S. 21° 01' 41" W. 34.81 feet to a 1 inch iron pipe found at the southeast corner of Ann Goettleman's 0.70 acre tract as described in D. B. Vol. 372 Page 436.

Thence with said Goettleman's east line and the east line of said Printz N. 19° 06' 56" W. 60.95 feet to the place of beginning. Containing 0.016 acre more or less.

The above described 0.016 acre tract being part of William Reed's 1.35 acre tract as described in O.R. Vol. 106 Page 269.

Bearings are based on an assumed bearing (S. 52° 16' 52" E.) for the north line of William Reed's 1.35 acre tract as described in O. R. Vol. 106 Page 269 in this field survey by Leslie H. Geeslin, Reg. Surveyor 5248 on October 11, 1993.



INDEXED ON MAP
2762 3D

Leslie H. Geeslin

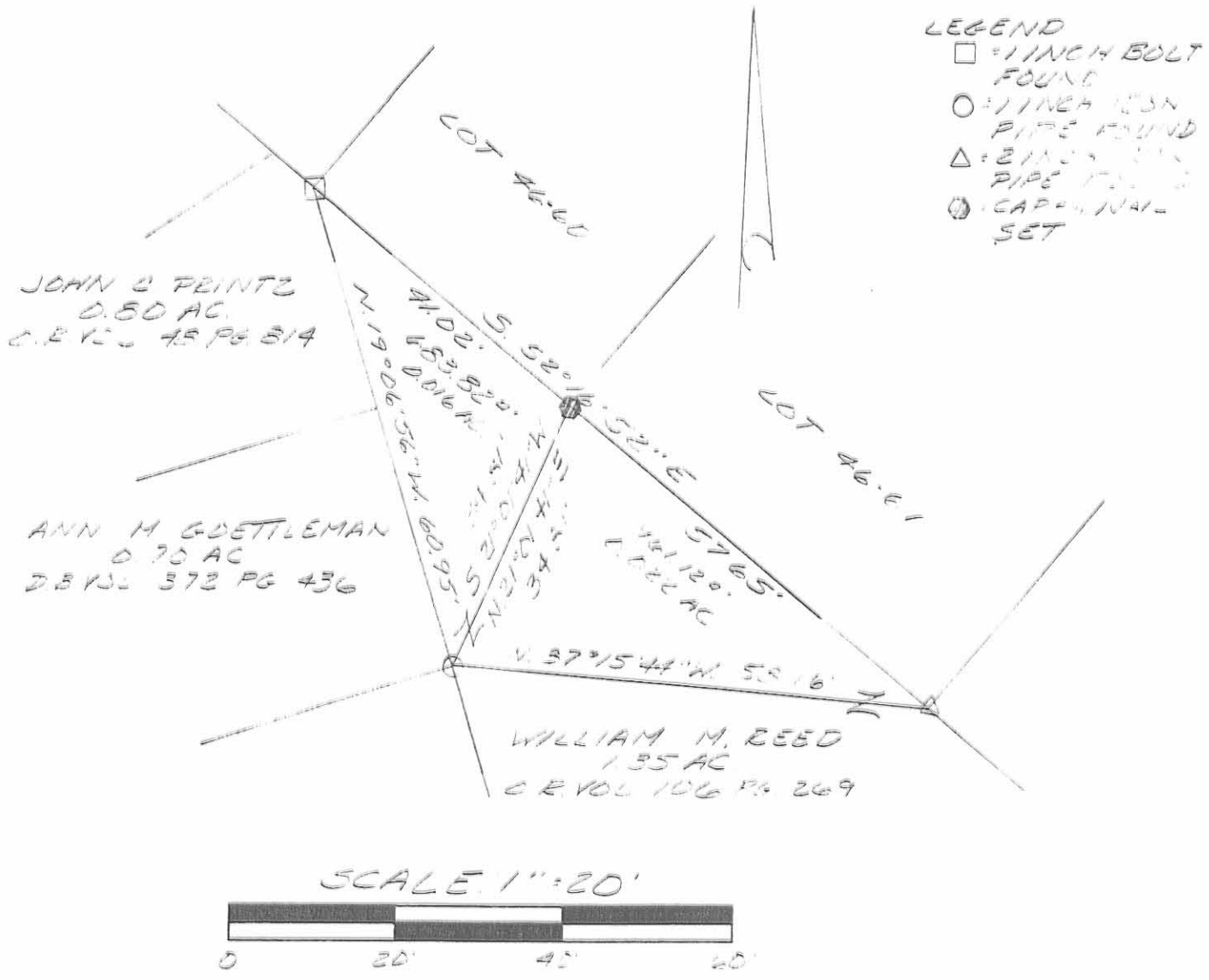

SURVEY OF A 0.016 ACCE TRACT
 & A 0.028 ACCE TRACT IN THE VILLAGE
 OF RUSSELLS POINT, SECTION 36
 TOWN 6, RANGE 8, WASHINGTON TOWNSHIP,
 LOGAN COUNTY OHIO FOR
 WILLIAM REED
 2 OCTOBER 11, 1993

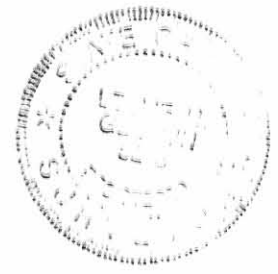

INDEXED ON MAP
2762 3P

Leslie H. Geesl
 LESLIE H. GEESL
 RUSSELLS POINT, OHIO
 (513) 468-2793

Coon Description No. 3
Lot 46-55 Part

April 21, 1970

The following described real estate situated in the Village of Russells Point, Township of Washington, County of Logan, State of Ohio and being a part of Section 36 - T.6S. - R.8E. and being more particularly described as follows:

Beginning at an iron in the east line of S. R. No. 366 and the south line of a 20.0 foot driveway;

84°
Thence with the south line of said driveway, N. 78° 12' E. 47.45 feet to an iron, Point of Curve of angle to the right having the following characteristics, Central Angle 84° 14', Tangent 10.00 feet, Radius 11.26 feet, a chord distance of 15.5 feet to the Point of Tangent of said curve and being in the west line of a 15.0 foot driveway;

Thence with the west line of said driveway, S. 18° 34' E. 31.00 feet to an iron, northeast corner to Ernestine M. Wright's present 0.08 Acre tract;

Thence with the north line of Wright's tract, S. 77° 53' W. 61.05 feet to an iron in the east line of S. R. No. 366;

Thence with the east line of S. R. No. 366, N. 13° 22' W. 41.00 feet to the place of beginning, containing 0.056 Acres, more or less.

I hereby certify that the above described real estate is a part of Lot No. 46-55 part of an 0.743 Acre tract in the name of Nathan I. & Gail B. Coon.

I hereby certify that this is a true and accurate description of said parcel as prepared by me on April 21, 1970.

Daniel E. Gilbert
Daniel E. Gilbert, P.S.
Reg. Sur. No. 5402
428 N. Madriver St.
Bellefontaine, Ohio 43311

