

*Wash.*  
 Campbell  
 Campbell To Coon ( 0.21 ) Acres  
 (Oct. 19 1936)

The following described land in Section 36, Town 6 South, Range 8 East, and being in the Village of Russells Point Washington Township, Logan County Ohio.

Beginning at the intersection of S.H. 168 ( State Route # 32 ) and County road # 253 ( Orchard Island road north ) thence with the center of S.H. 168 S.  $55^{\circ} - 05'$  E. 158.75 feet to a cross in the concrete pavement said cross being N.  $55^{\circ} - 05'$  W. 519.72 feet from a cross in the concrete pavement at the state line, thence N.  $34^{\circ} - 55'$  E. 20.00 feet to a stake at the east side of S.H. 168 said stake being the beginning point of this survey thence N.  $34^{\circ} - 55'$  E. 90.00 feet to a stake thence S.  $55^{\circ} - 05'$  100.00 feet to a stake thence S.  $34^{\circ} - 55'$  W. 90.00 feet to a stake at the east side of S.H. 168 thence with the East side of S.H. 168, 100.00 feet to the place of beginning said tract containing 0.21 of one acre more or less and being the same tract as surveyed October 1936 as shown in Logan County Engineers Book # 608 page 19

*OK. Waml.*

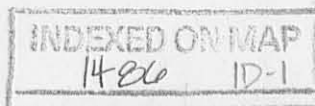

Wash.  
(1)

Campbell to Trimpe 1936

The following described land in Section 36, Town 6 S. Range 8E. and being in Village of Russells Point, Washington Township, Logan County, Ohio.

Beginning in center of S.H. 168 ( Route 32) and in the East side of Co. Road No.253 (Orchard Island road North) thence with the East side of said Road No.253 said Road being 45 feet wide N.23°-35' E. 123.19 feet to a 2" Iron Pipe said Pipe being the beginning point of this survey; thence with East side of road N. 23°-35' E. 50.0 feet to a 2" Iron Pipe; thence S. 66°-25' E. 80.0 feet to a 2" Iron pipe; thence S. 23°-35' W. 65.80 feet to a 2" Iron pipe; thence N. 55°-05' W. 81.51 feet to the place of beginning said tract containing 0.11 of ane acre and being the same tract as surveyed Dec. 14, 1936 as shown in Logan County Engineers Book 608, page 17.

INDEXED ON MAP  
1486 1D-2

48

*atash*  
*.05*

Campbell to Church 1936

The following described land in Section 36, Town 6 S. Range 8 E. and being in village of Russells Point, Washington Township, Logan County, Ohio.

Beginning in center of S.H. 168 (Route 32) and in East side of Co. Road No.253 (Orchard Island Road North) said road No.253 being 45 feet wide; thence with the East side of said road No. 253 N. 23°-35' E. 173.19 feet to a 2" Iron pipe, said pipe being the beginning point of this survey; thence with the East side of Road N. 23°-35' E. 24.56 feet to a 2" Iron pipe; thence S. 66°-25' W. 80.0 feet to a 2" Iron pipe; thence S. 23°-35' W. 24.56 feet to a 2" Iron pipe; thence N. 66°-25' W. 80.0 feet to place of beginning said tract containing 0.05 of one acre and being the same tract as surveyed Dec 14, 1936 as shown in Logan County Engineers Book 608, Page 17.

INDEXED ON MAP  
1486 10-3

47



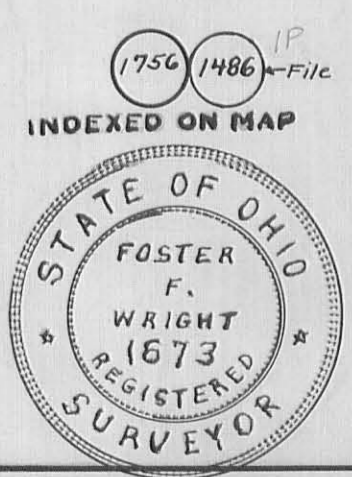
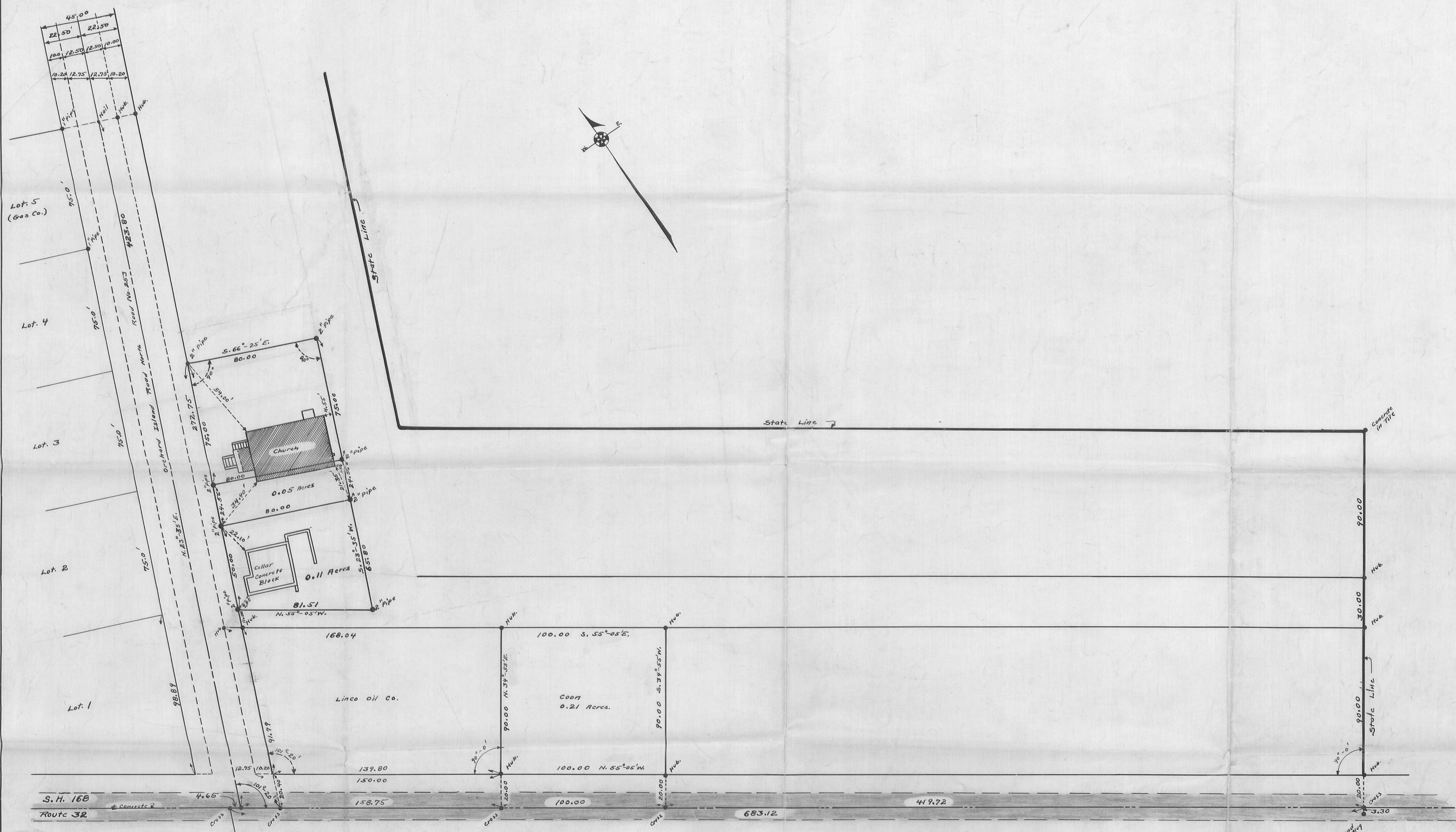

INDEXED ON MAP  
1750 1486 -File  
1.0199  
0.2004  
0.9805  
Sec. 11<sup>o</sup>-20'  
Tan. 11<sup>o</sup>-20'  
Cos. 11<sup>o</sup>-20'  
Survey Notes Book 608  
Page 17-18-19

File 1486

**CAMPBELL SURVEY**  
**RUSSELLS POINT**  
WASHINGTON TOWNSHIP LOGAN COUNTY OHIO  
SECTION 36 TOWN 6 S. RANGE 8 E.  
ONE INCH TO THIRTY FEET  
OCT. 1936



Field notes Logan County  
Sanitary sewer Book No. 15  
Pages 26, 27, 44, 45, 46  
Map Drawn By J.F. Wright C.E.  
July 19, 1934

1486 2P  
INDEXED ON MAP

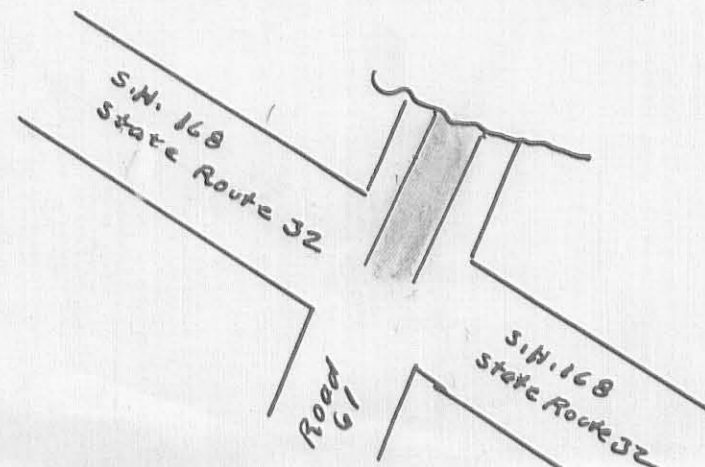

E. K. CAMPBELL  
SECTION 36 TOWN 6 S. RANGE 8 E.  
WASHINGTON TOWNSHIP  
LOGAN COUNTY OHIO  
1934



Orchard Island Road

Haffhill and Campbell

Shore line Haffhill & Campbell

Route 432

Lead dug

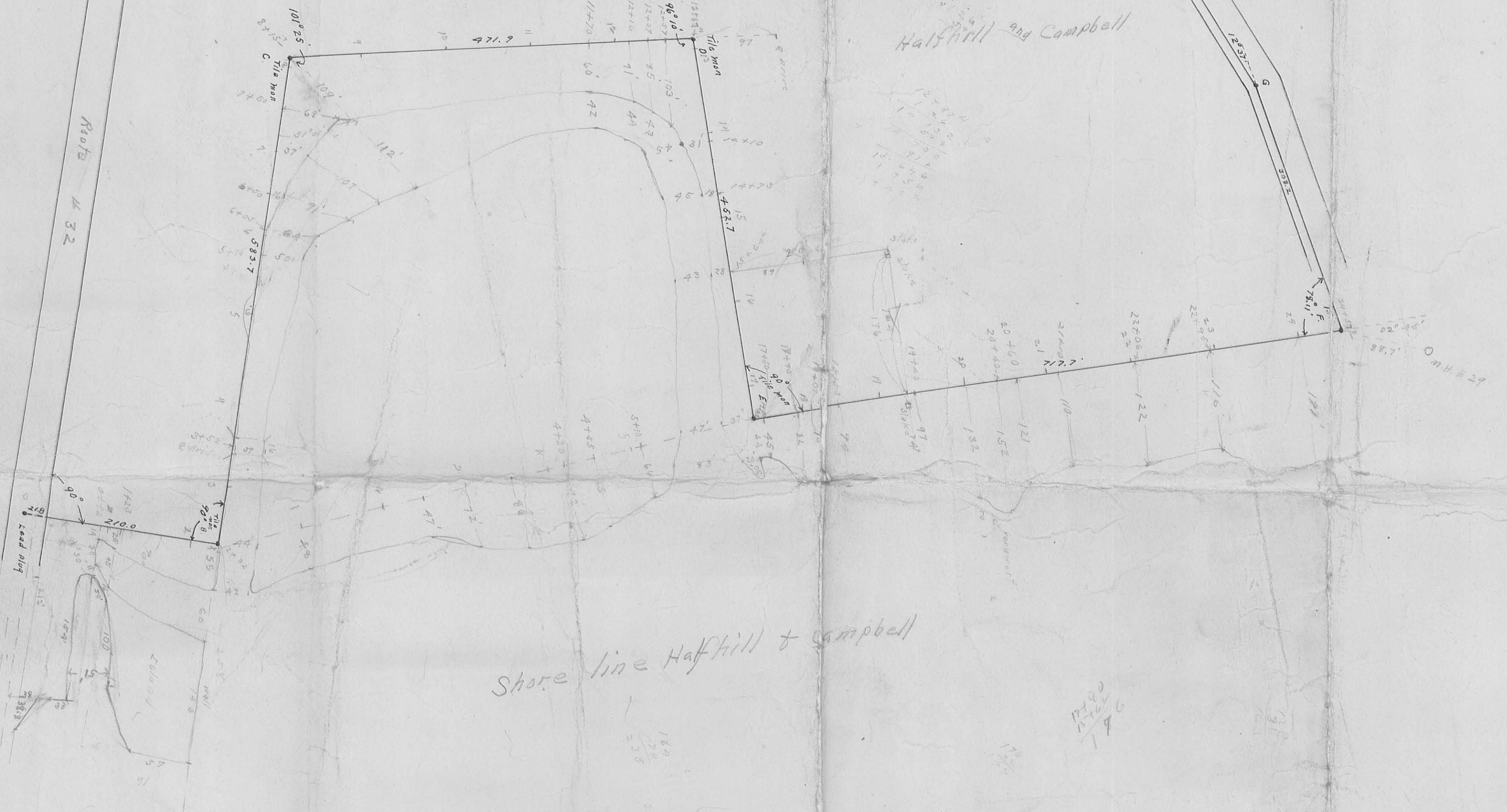

12787
1.17
11704

116
142
258

1710
1522
1188

1010
1082
1000

611
2151

17100
176

12740.0
15764.6
1725.4

Washington Trapp.  
 (1486) 3P  
 INDEXED ON MAP

857
109
576



STATE Route 33 N. 55°-05' W

CHISELED CROSS IN SIDEWALK

N 55°-05' W  
139.765

EARL SEVER  
324.16 SF  
.75 ACRE ±

N-34-55 E  
120.0

N-55-05' W  
163.5

ORCHARD ISLAND ROAD

STATE LAND

CHANNEL

STATE OWNED ISLAND

R.A. SCHULER  
17750 SF . 41 ACRE ±

STATE LAND

To ORCHARD ISLAND

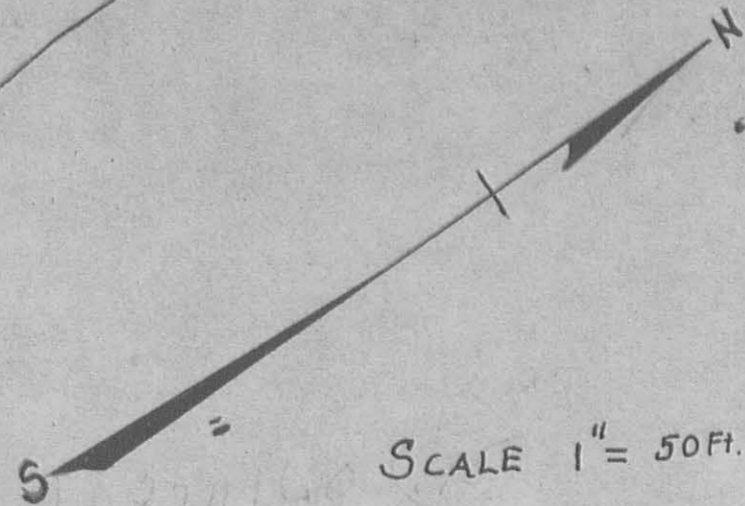

INDEXED ON MAP  
1486 4P

SURVEY FOR  
R.A. SCHULER AND EARL SEVER  
RUSSELLS POINT OHIO  
HHLEWIS C.E. 2662  
NOVEMBER 10 1948

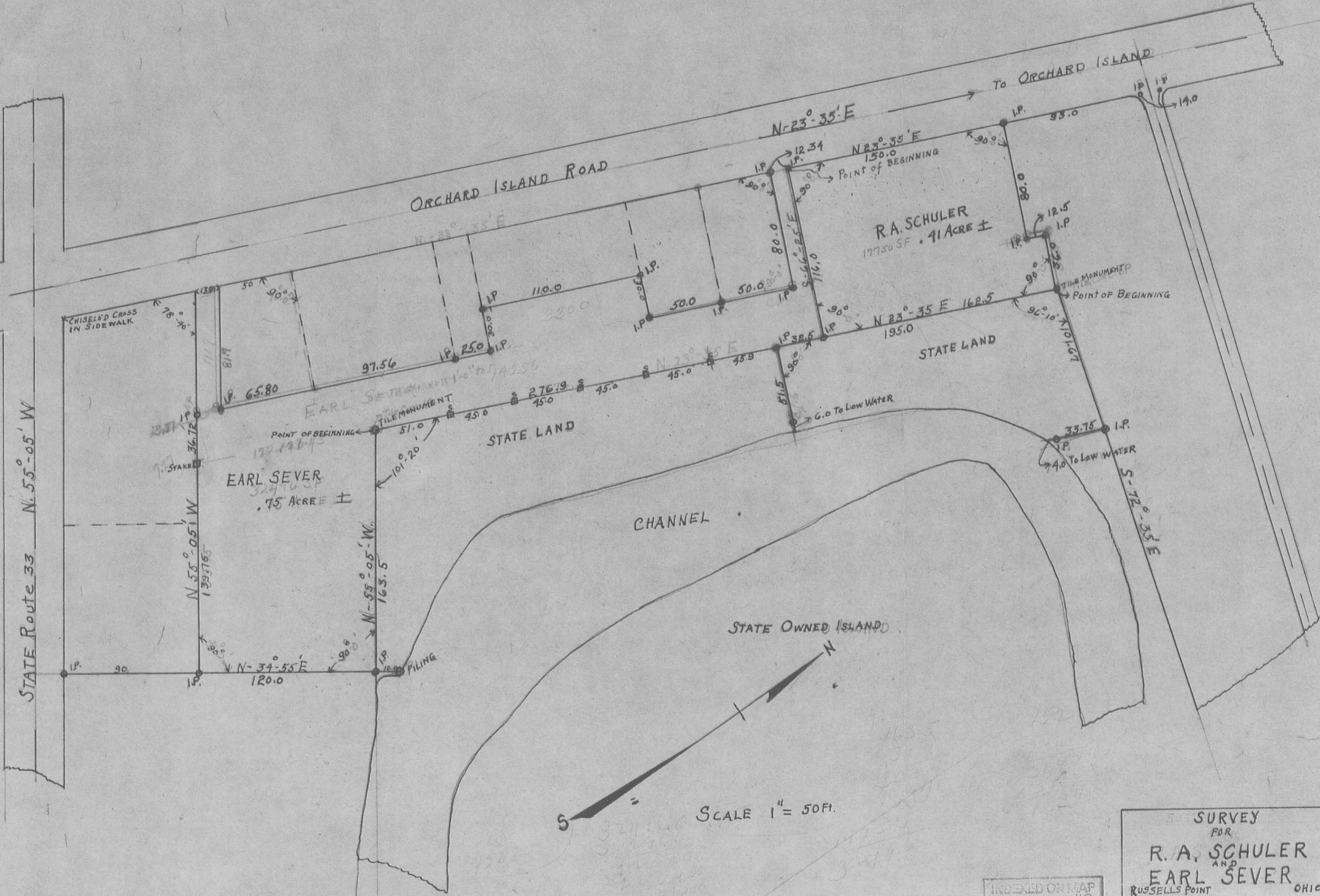



INDIAN LAKE

1486  
SP



STUMPP ENTERPRISES  
 CARL & RALPH STUMPP  
 RUSSELLS POINT LOGAN CO OHIO  
 OCTOBER, 1 1950  
 H.H. LEWIS C.E. 2662



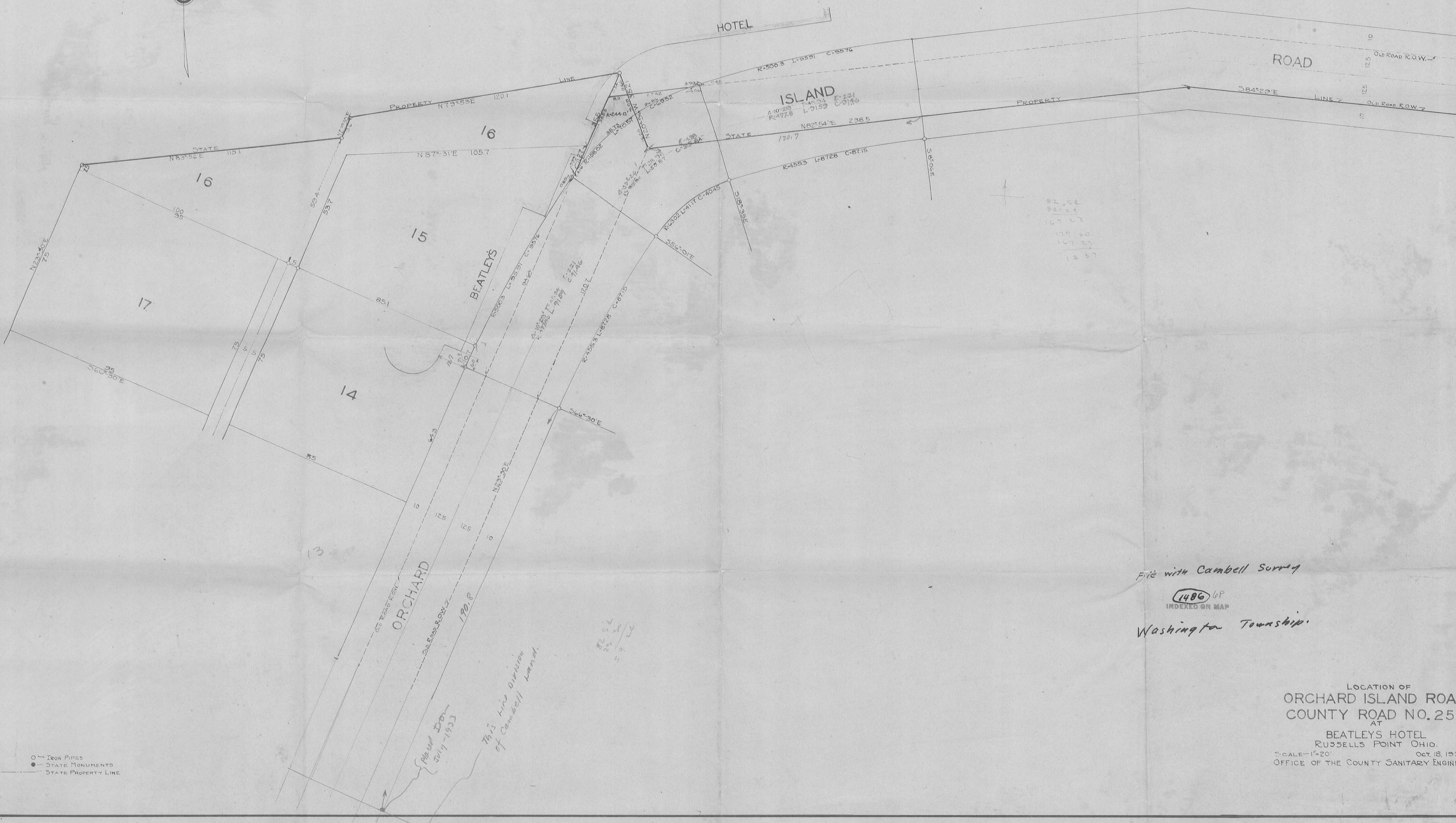

54-32  
10-03-32  
10-03-32  
10-03-32

COUNTY, MD.  
N.H.T.  
N.H.T.  
N.H.T.  
N.H.T.

15-1-32  
15-1-32  
15-1-32  
15-1-32

82.54  
82.24  
57.28  
179.80  
12.57

82.54  
23.20  
59.34

File with Cambell Survey  
 (1486) 6P  
 INDEXED ON MAP  
 Washington Township

LOCATION OF  
 ORCHARD ISLAND ROAD  
 COUNTY ROAD NO. 253  
 AT  
 BEATLEYS HOTEL  
 RUSSELLS POINT OHIO.  
 SCALE-1"=20' OCT. 18, 1932.  
 OFFICE OF THE COUNTY SANITARY ENGINEER

○ Iron PIPES  
 ● STATE MONUMENTS  
 --- STATE PROPERTY LINE

N.H.T. UAX



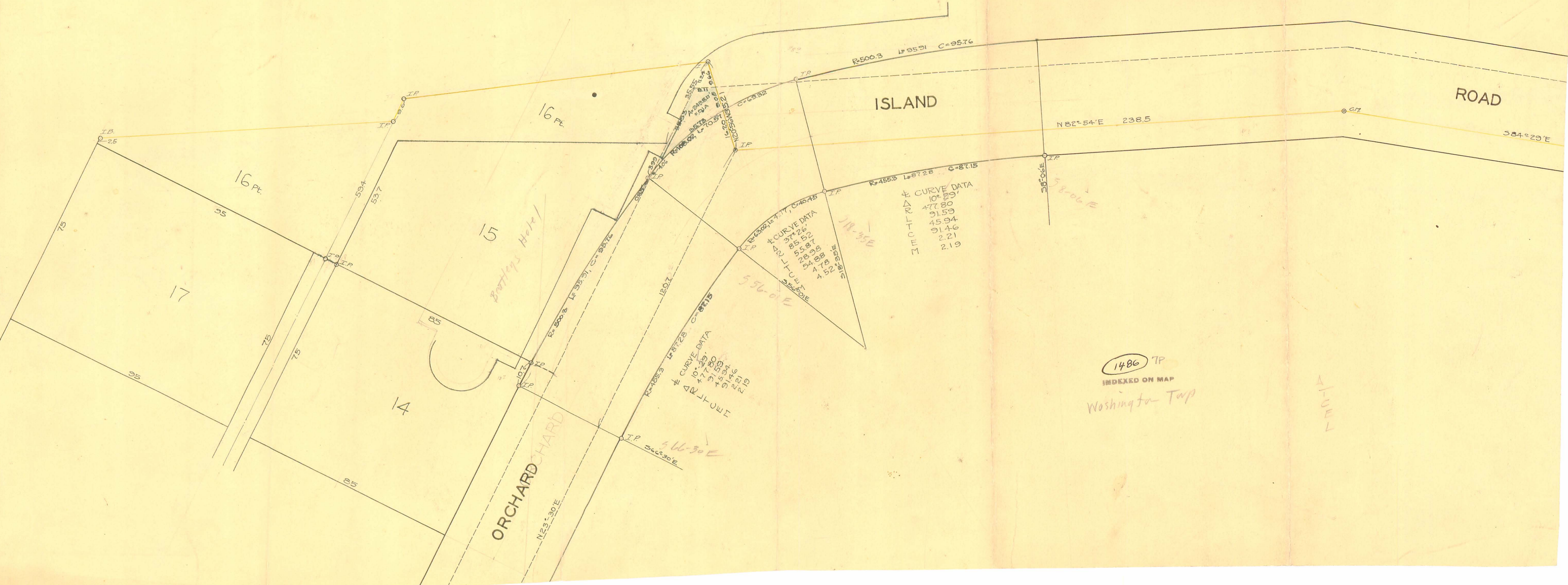

ISLAND

ROAD

16 Pt.

16 Pt.

17

15

14

ORCHARD CHARD

*Boat's Hole*

Δ CURVE DATA  
 10° 29'  
 477.80  
 91.59  
 45.94  
 91.46  
 2.21  
 2.19

Δ CURVE DATA  
 10° 29'  
 477.80  
 91.59  
 45.94  
 91.46  
 2.21  
 2.19

1486 TP

INDEXED ON MAP

*Washington Tap*

*APR 1917*

*JUN 1915*

*556-01 E*

*556-30 E*

*58-06 E*

N 23° 30' E

R=500.3 L=95.91 C=95.76

R=500.3 L=95.91 C=95.76

R=455.3 L=87.28 C=87.15

R=455.3 L=87.28 C=87.15

R=500.3 L=95.91 C=95.76

N 82° 54' E 238.5

S 84° 29' E

S 8° 06' E

R=500.3 L=95.91 C=95.76

594  
537

75

75

75

85

85

75

95

95

2.5

I.P.

I.P.

I.P.

I.P.

I.P.

I.P.

I.P.

I.P.

C.P.

I.P.

I.P.

I.P.

I.P.

I.P.

I.P.

I.P.

I.P.

I.P.

I.P.

I.P.

I.P.

I.P.

I.P.

I.P.

I.P.

I.P.

I.P.

I.P.

I.P.

I.P.

I.P.

I.P.

I.P.

I.P.

I.P.

I.P.

I.P.

I.P.

I.P.

I.P.

I.P.

I.P.

I.P.

I.P.

I.P.

I.P.

I.P.

I.P.

I.P.

I.P.

I.P.

I.P.

I.P.

I.P.

I.P.

I.P.

I.P.

I.P.

I.P.

I.P.

I.P.

I.P.

I.P.

I.P.





Total Areas - A-C-D Outside Channel 1.789 A - Yellow  
 " " E-F-G Channel 1.778 A - Red  
 " " B - Inside Channel Lake 4.64 A - Blue  
 (Areas Obtained By Planimeter)

Scale: 50 Feet = 1 Inch

CAMPBELL SURVEY  
 RUSSELLS POINT  
 LOGAN COUNTY OHIO

SURVEY NO. 1486

See Tracing C-9  
 New File



1933

## CAMPBELL SURVEY (South Part)

The following described land being in Section 36 Township 6 South Range 8 East and beginning in Washington Township, Logan County, Ohio.

Commencing at a point in the northerly line of State Highway # 168 Route # 32 formerly known as Reservoir and Huntsville Pike on the southerly shore of Indian Lake, that is N. 34°\_55' E. 23.2 feet from station 1139+60 of J.C.Wonders Survey of the Lewistown Reservoir, now known as Indian Lake, measured at right angles to the center line of said highway, which point is 343.5 feet north westerly, measured along the northerly line of said highway from a cross cut in the top of the concrete retaining wall of the reservoir of the northerly side of said highway, which point of commencement is marked A. on the plat of C.W.Miller's survey made under the direction of Supt. Public Works of Ohio in the month of October 1925 to determine the boundary lines between the lands of the State of Ohio and lands formerly belonging to the estate of James W. Halfhill and H.D.Campbell, deceased but now owned by Cora M. Halfhill of Lima and Edward K.Campbell of Bellefontaine, Ohio; thence N. 34°\_51' E. 210.0 feet to a tile marker filled with concrete and noted on the plat of said survey as "B", thence N. 55°\_09' W. 583.7 feet to a tile marker filled with concrete and marked "C" on said plat, thence N. 23°\_26' E. 471.9 feet to a tile marker filled with concrete and marked "D" on plat of said survey, thence S. 72°\_64' E. 452.7 feet to a tile marker filled with concrete and marked "E" on the plat of said survey, (the last described line passing an Iron at 277.3 feet) thence N. 17°\_16' E. 280.0 feet to an Iron (said line passing an Iron at 180.0 feet) thence N. 66°\_46' W. 168.2 feet to an Iron; thence S. 23°\_14' W. 90 feet to an iron thence N. 66°\_46' W. 377.6 feet to a point in the east side of the original Orchard Island Road., (the original road being a 25 foot road but is now 45 feet wide, 10 feet having been added to West and also to the east side) thence S 23°\_30' W. with the east side of said original road 896.0 feet to a point in S.H. 168 (State Route 32) thence S. 55°\_09' E. with said route 32 669.5 feet to place of beginning said tract containing 7.85 Acres more or less, excepting from the above described land 0.71 of an acre described as follows: Beginning at a monument in the State line east of Orchard Island Road designated "E" on said line which point is N. 34°\_51' E. 210.0 feet; thence N. 55°\_09' W. 583.7 feet; thence N. 23°\_26' E. 471.9 feet thence S. 72°\_44' E. from a lead plug in concrete road opposite the Wedge designated as "A" in said survey, thence N. 17°\_16' E. with said line 180.0 feet thence N. 66°\_46' W. 153.7 feet, thence S. 23°\_49' W. 197.1 feet, thence S. 72°\_44' E. 175.4 feet to the place of beginning containing 0.71 acres more or less, leaving in the first described tract 7.14 Acres more or less and being the same Survey as shown in Logan County Survey files of Washington Township as Survey 1486.

INDEXED ON MAP
1486 9D-1

//



CAMPBELL LEASE ( South Part)

Commencing at a point 12 feet back from the top water line of Beatley's Lagoon, measured along the center line of said lagoon produced, thence southwesterly 83 feet more or less, to the post marked "F" on the plat of Carl W. Miller's survey made under the direction of Superintendent of Public Works of Ohio on the 5th, 6th, 7th days of October 1925 for the purpose of establishing the boundary line between the State Reservoir property and the lands of said Cora M. Halfhill and Edward K. Campbell and running thence S. 17°\_20' W. 437.7 feet to an Iron for the beginning point of this description thence S. 17°\_16' W. 280.0 feet to a point marked "E" on the plat of said survey, thence N. 72°\_40' West 452.7 feet to the point marked "D" on said plat, thence S. 23°\_30' West 471.9 feet to the point marked "C" on the plat of said survey thence South 55°\_5' East 583.7 feet to a point marked "B" on said plat thence South 34°\_55' West 210 feet to a point marked "A" on said plat that marks the point of intersection of said line with the northerly line of State Highway # 32, thence south-easterly along the northerly line of said Highway 47 feet, thence North 34°\_55' East at right angles to said Highway 60 feet; thence North 64°\_22' East 140 feet more or less to a point in the ordinary top water line of Indian Lake, thence northerly with the meanderings of said ordinary top water line of Indian Lake to a point S. 66°\_46' E. from the Iron at the beginning point of this description, thence N. 66°\_46' E. to the beginning point.

INDEXED ON MAP

1486 9D-2



CAMPBELL SURVEY (North Part)

The following described land being in Section 36 Township 3 South Range 8 East and beginning in Washington Township, Logan County, Ohio.

Commencing at a point in the northerly line of State Highway # 168 Route # 32 formerly known as Reservoir and Huntsville Pike on the southerly shore of Indian Lake, that is N. 34°\_55' E. 23.2 feet from station 1139+60 of J.C.Wonders Survey of the Lewistown Reservoir, now known as Indian Lake, measured at right angles to the center line of said highway, which point is 343.5 feet north westerly, measured along the northerly line of said highway from a cross cut in the top of the concrete retaining wall of the reservoir of the northerly side of said highway, which point of commencement is marked A. on the plat of C.W.Miller's survey made under the direction of Supt. Public Works of Ohio in the month of October 1925 to determine the boundary lines between the lands of the State of Ohio and lands formerly belonging to the estate of James W. Halfhill and H.D.Campbell, deceased but now owned by Cora M. Halfhill of Lima and Edward K.Campbell of Bellefontaine, Ohio, thence N. 55°\_09' W. 669.3 feet to point at east side of original Orchard Island Road (the original road being a 25' foot road but is now 45 feet wide 10 feet having been added to the west and also to the east side) thence with east side of said (Original) road N. 23°\_30' E. 896.0 feet for the beginning point of this survey, thence continuing with the east side of said Original road 311.5 feet to an Iron, thence N. 82°\_54' E. 238.5 feet to an Iron marked as "G" on said Miller survey thence S. 84°\_33' E. 308.2 feet to an Iron marked "F" on said Miller Survey, thence S. 17°\_16' W. 437.7 feet to an Iron, thence N. 66°\_46' W. 168.2 feet to an Iron; thence S. 23°\_14' W. 90.0 feet to an Iron, thence N. 66°\_46' W. 377.6 feet to the place of beginning, the last described line passing an Iron at 367.6 feet, said tract containing 4.95 Acres more or less and being shown in Logan County Surveyor's files of Washington Township as Survey 1486.

INDEXED ON MAP  
1486 9D-3

12



CAMPBELL LEASE (North Part)

Commencing at a point 12 feet back from the top water line of Beatley's Lagoon, measured along the center line of said lagoon produced, thence southwesterly 83 feet more or less, to the point marked "F" on the plat of Carl W. Miller's survey made under the direction of Superintendent of Public Works of Ohio on the 5th, 6th, 7th days of October 1925 for the purpose of establishing the boundary line between the State Reservoir property and the lands of said Cora M. Halfhill and Edward K. Campbell and running thence S. 17°\_20'W 437.7 feet to an Iron, thence S. 66°\_46' E. to the water's edge of Indian Lake, thence in a northerly and westerly direction with the meandering of said ordinary top water line of Indian Lake to the place of beginning.

INDEXED ON MAP  
14866-9D-4



190.8  
120.5  
311.3

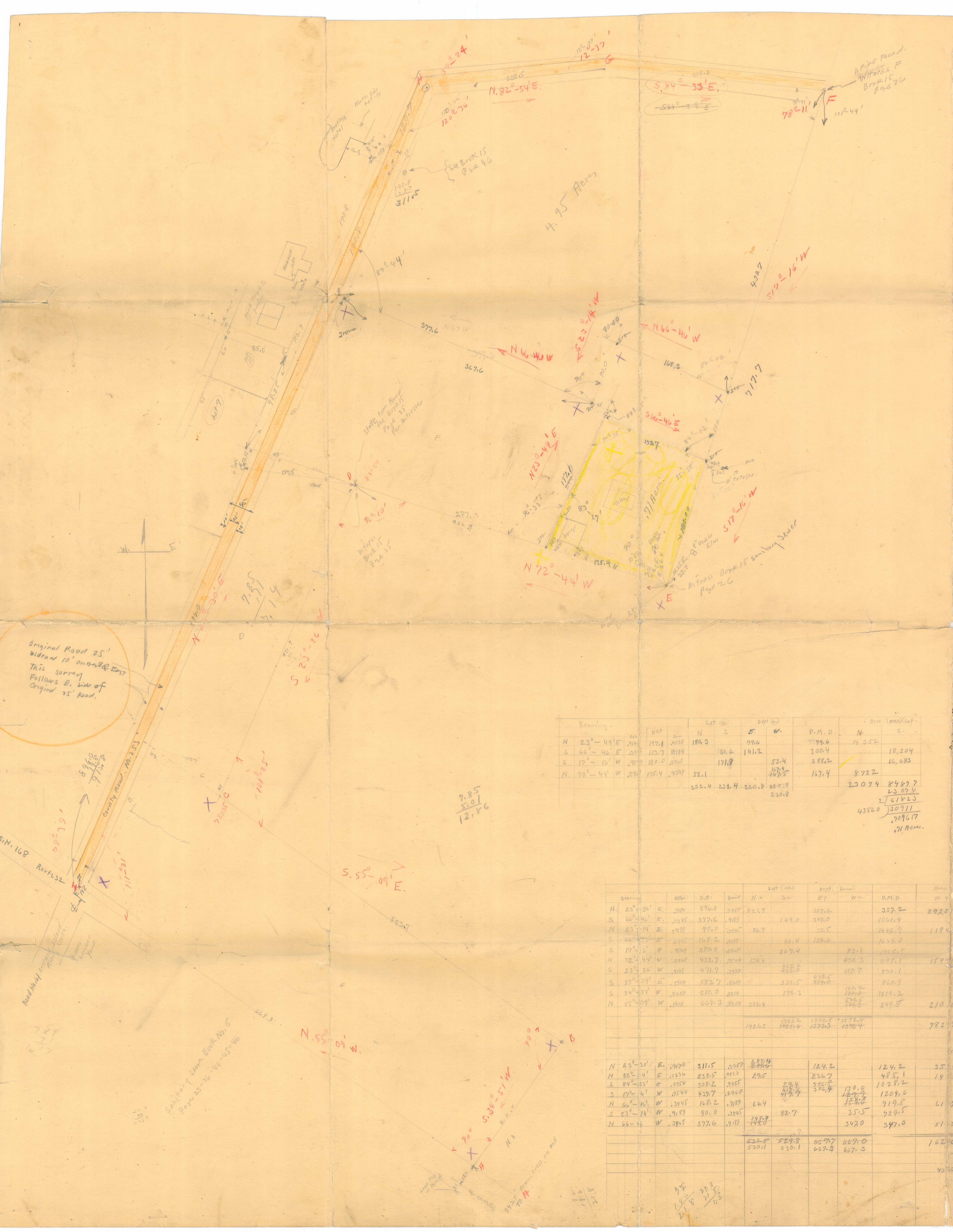

Original Road 25' width 10' on 4th & 8th East. This survey follows E. side of Original 25' Road.

Bearing	Dist.	Lat	Long	Dist	Lat	Long	D.M.D.	Area (sq. ft.)
N 23°-49' E	311.5	187.1	403.8	189.3	79.6	300.4	14.352	18,204
S 66°-46' E	377.6	157.7	318.9	100.6	141.2	388.2	66,693	
S 17°-10' W	379.0	359.2	230.7	171.8	53.4	167.4	8,722	
N 72°-44' W	297.6	195.4	95.9	52.1	172.9	167.4	8,722	
		232.4	232.4	220.8	220.8		23,074	84,897
							23,074	23,074
							43,560	2,618,23
								30,911
								7,096.17
								71.11

Cantell Survey  
Washington Territory  
Logan County, Wm.  
Sec. 36 T. 6 R. 8.  
July 19-1903  
(1490) 98  
INDEXED ON MAP

Bearing	Dist.	Lat	Long	Dist	Lat	Long	D.M.D.	Area (sq. ft.)
N 23°-30' E	311.5	187.1	403.8	189.3	79.6	300.4	14.352	18,204
S 66°-46' E	377.6	157.7	318.9	100.6	141.2	388.2	66,693	
S 17°-10' W	379.0	359.2	230.7	171.8	53.4	167.4	8,722	
N 72°-44' W	297.6	195.4	95.9	52.1	172.9	167.4	8,722	
		232.4	232.4	220.8	220.8		23,074	84,897
							23,074	23,074
							43,560	2,618,23
								30,911
								7,096.17
								71.11

Area Yellow 0.71 } 7.85  
Area North Part 7.14 }  
Without Yellow 4.95 } 4.95  
Total Area 12.80 } 12.80

Total Area 12.80 Acres

Sanitary Lane Book No. 15  
Pages 25-26 40-45-46

4.95 Acres



## CAMPBELL SURVEY - RUSSELLS POINT, OHIO

Description for transfer - Campbell to Lazar  
April 13, 1940

The following described land situated in Section 36, Town 6, south, Range 8, east, and being in the village of Russells Point, Washington Township, Logan County, Ohio.

Beginning at the intersection of the center of S.H. 168 (U.S. Route 33) with the center of S.H. 889 (State Route 708) north (Orchard Island Road north); thence with the center of S.H. 168 (U.S. Route 33) S.  $55^{\circ}-05'$  E. 578.47 feet; thence N.  $34^{\circ}-55'$  E. 20.00 feet to an iron pin in the east right-of-way line of S.H. 168 (U.S. Route 33) said iron pin being the beginning point of this survey; thence continuing N.  $34^{\circ}-55'$  E. 210.00 feet to a point in an existing channel, (passing an iron pin on the bank of the channel at 200.00 feet) said point being on the boundary line between the lands of Cora M. Halfhill and Edward K. Campbell and the lands of the State of Ohio; thence with said boundary line S.  $55^{\circ}-05'$  E. 100.00 feet to a point in the above mentioned channel, which point is at an angle in said boundary line; thence continuing with said boundary line S.  $34^{\circ}-55'$  W. 210.00 feet (passing an iron pin at 10.00 feet) to a stake in the east right-of-way line of S.H. 168 (U.S. Route 33); thence with said east right-of-way line N.  $55^{\circ}-05'$  W. 100.00 feet to the place of beginning containing 0.48 acres.

INDEXED ON MAP  
1486 10D-1



CAMPBELL SURVEY

Description for transfer of lease

Campbell to Lazar

The following described land situated in Section 36, Town 6, south, Range 8, east, and being in the village of Russell's Point, Washington Township, Logan County, Ohio.

Beginning at the intersection of the center of S.H. 168 (U.S. Route 33) with the center of S.H. 889 (State Route 703) (north) (Orchard Island road north); thence with the center of S.H. 168 (U.S. Route 33) S. 55°-05' E. 678.47 feet to a cross in the concrete pavement, said cross being on the boundary line between the lands of Cora M. Halfhill and Edward K. Campbell and the lands of the State of Ohio; thence with said boundary line N. 34°-55' E. 20.00 feet to a stake in the east right-of-way line of S.H. 168 (U.S. Route 33) said stake being the beginning point of this survey; thence continuing with said boundary line N. 34°-55' E. 210.00 feet to a point in an existing channel (passing an iron pin on the bank of the channel at 200.00 feet); thence S. 47°-59' E. 123.69 feet along the high water mark of Indian Lake, and crossing the outlet of a Lagoon to a bolt driven in the top of a plank retaining wall; thence S. 64°-22' W., 153.90 feet to an iron pin; thence S. 34°-55' W. 60.00 feet to an iron pin in the east right-of-way line of S.H. 168 (U. S. Route 33) thence with said east right-of-way line N. 55°-05' W. 47.00 feet to the place of beginning containing 0.35 acres.

INDEXED ON MAP  
1486 10D-2



*File*  
*Description*

Herbert D. Campbell to James W. Halfhill - May 1908

The following described real estate situated in Washington Town, Logan County, Ohio, and in Section 36 of township 6 south, range 8 east and more particularly described as follows:

Beginning at a monument No. 43 of the State Survey; thence N 57° 40' W 239 feet to the south side of section No. 36, T. 6 S. R. 8 E. Washington Township, Logan County, Ohio, at the point where said section line intersects the Reservoir Bank road; thence N 55° 20' W 340 feet to an iron pipe; thence with the center line of road N 55° W 669.70 feet to a stone in the center of road on the east line of the road to Orchard Island; thence N 23° E 1223 feet along the east line of said road to a stone; thence along the south line of said road N 86° E 228 feet to a stone; thence along south line of said road N 86° E 228 feet to a stone; thence along south line of road S 85° E 294 feet to a stone thereafter designated as monument No. 7.

Beginning at a stone (Monument No. 7) on the south line of the road to Orchard Island; thence N 85° W 85 feet to a point on the south line of the road to Orchard Island; thence S 23° W 510 poles parallel with Orchard Island road to a stake; thence S 69° E 180 feet to a stake at high water line of Indian Lake; thence S 85° 30' W 159 feet to a stake; thence N 79° 30' W 116 feet to a stake; thence N 23° E 165 feet to a stake at the northeast corner of the lot above described which is the southeast part of the southwest part of Section No. 36, T. 6 S. R. 8 E. Washington Township, Logan County, Ohio.

The foregoing is a lot of one half acre more or less contained within the description of premises sold and conveyed by Eli Norviel et ux. to James W. Halfhill and Herbert D. Campbell by warrant deed dated Sept. 16, 1908 and recorded Nov. 4, 1908 in Deed Book No. 107, pages 2 and 3 of the deed records of Logan County, Ohio.

INDEXED ON MAP  
1486 11D



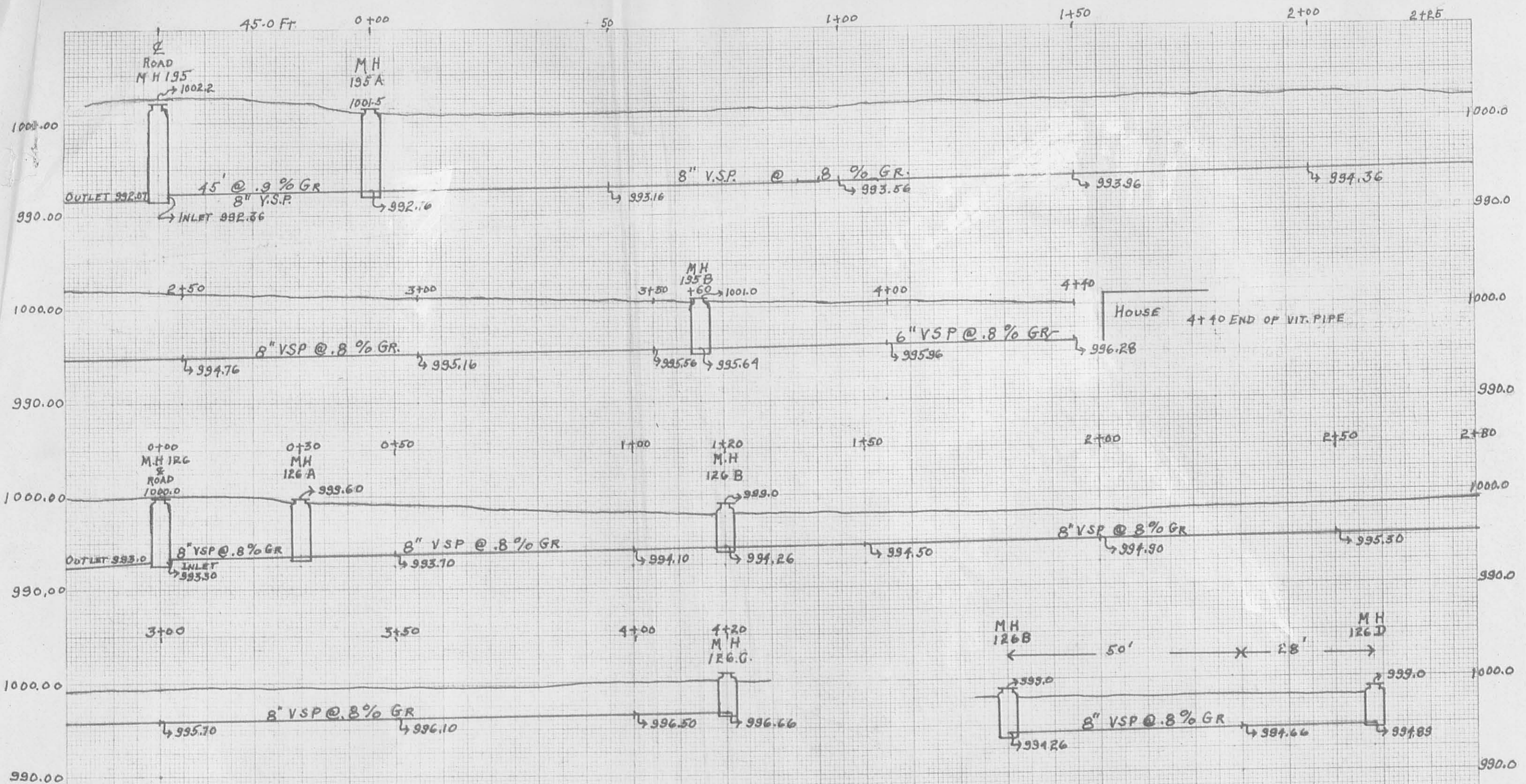

PROFILES

SCALE  
 VERTICAL 1" = 10'  
 HORIZONTAL 1" = 20'

CAMPBELL SEWER LATERALS  
 RUSSELLS POINT  
 LOGAN COUNTY

INDEXED ON MAP  
 1486 12P





CAMPBELL'S SEWER LATERALS  
 RUSSELLS POINT  
 LOGAN COUNTY OHIO

INDEXED ON MAP  
 1486 13P

See J-72 for  
 Harbor View Allot