

- REID B-19-08 SMY AC

LESLIE H. GEESLIN
 REGISTERED SURVEYOR 5248
 P.O. BOX 274
 RUSHSYLVAINIA, OHIO 43347
 TELEPHONE: (937)-468-7265

METHODIST CHURCH SURVEY
 August 13, 2008

The following described real estate situated in the State of Ohio, County of Logan, Township of Rushcreek and being part of Virginia Military Survey 13446 in the Village of Rushsylvania and more particularly described as follows:

Beginning at a drill hole in concrete set at the intersection of the north line of Rush Street with the east line of Stewart Street.

Thence with the east line of Stewart Street N. 32° 00' 00" E. 65.96 feet to a 5/8 inch iron bar set at the southwest corner of a 10 foot alley (J. E. Alexander Add. in Cab. A Slide 171).

Thence with the south line of said alley S. 58° 00' 00" E. 150.00 feet to a 5/8 inch iron bar set in the west line of a 16 foot alley (Patterson Add. in Cab. A Slide 167).

Thence with the west line of said 16 foot alley S. 32° 00' 00" W. 57.49 feet to a 5/8 inch iron bar set in the north line of Rush Street.

Thence with the north line of said Rush Street, N. 61° 14' 00" W. 150.24 feet to the place of beginning.

Containing 0.213 acre more or less.

The above described 0.213 acre tract being a new survey of the Trustees of the M. E. Church of Rushsylvania's 0.41 acre tract as described in D. B. Vol. 50 Page 285.

Bearings are based on an assumed bearing of N. 32° 00' 00" E. for the east line of Stewart Street in this field survey by Leslie H. Geeslin Reg. Surveyor 5248 on August 13, 2008.



Leslie H. Geeslin

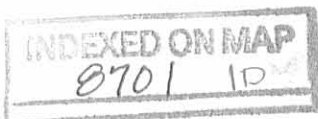

J.E. ALEXANDER ADD. 10' ALLEY
CAS. A. SLIDE 171

STEWART STREET 106.66'

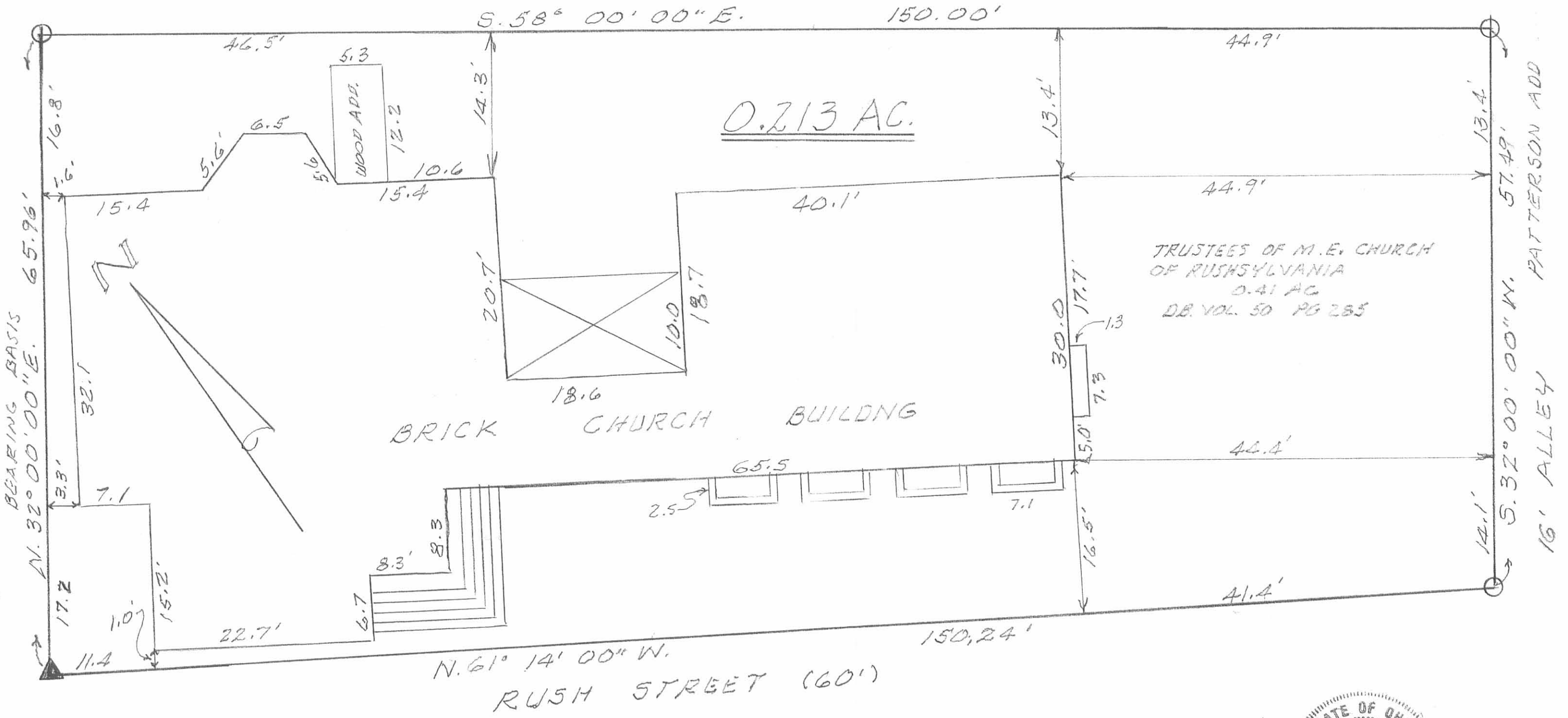

LEGEND:
 ▲ = DRILL HOLE IN CONC. SET
 ○ = 5/8" IRON BAR SET

SURVEY OF 0.213 AC. TRACT IN
 V.M.S. 13446, VILLAGE OF RUSHSYLVANIA,
 RUSHCREEK TOWNSHIP, LOGAN COUNTY,
 OHIO FOR UNITED METHODIST CHURCH,
 AUGUST 13, 2008
 SCALE: 1" = 10'

INDEXED ON MAP
 8701 IP

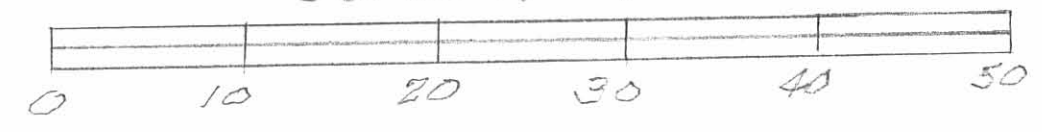

Leslie H. Geeslin
 LESLIE H. GEESLIN
 RUSHSYLVANIA, OHIO

LEGEND:
 A = 5/8" IRON FD. @ CENTER OF VAGATED ALLEY
 B = 1" IRON BAR FD.
 C = 5/8" IRON BAR SET
 D = CHISELED + IN CONCRETE

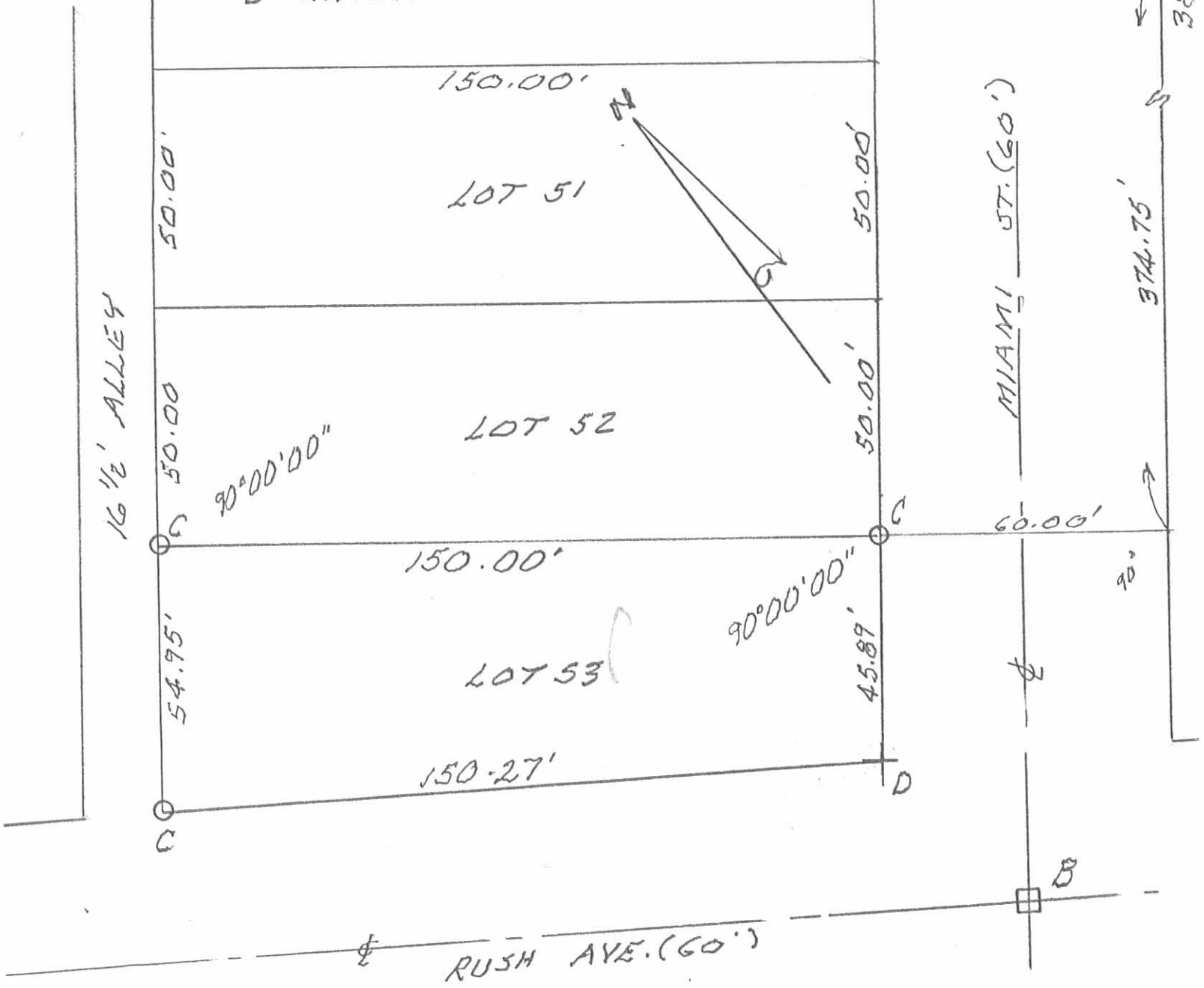

SURVEY OF LOT 53 OF PATTERSON
 ADDITION TO RUSHSYLVANIA, OHIO
 FOR JAMIE HARBOUR.
 JULY 11, 2005
 SCALE: 1" = 30'



INDEXED ON MAP
 87012P

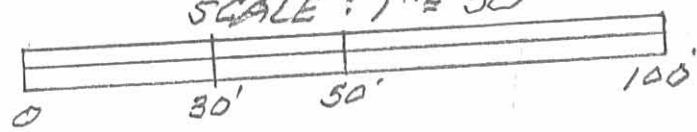

PLAT CABINET A SLIDE 167
 RUSHCREEK TWP., LOGAN COUNTY

Leslie H. Geeslin
 LESLIE H. GEESLIN
 RUSHSYLVANIA, OH
 PH 937-468-7265

LESLIE H. GEESLIN
REGISTERED SURVEYOR NO 5248
P. O. BOX 274
RUSHSYLVANIA, OHIO 43347

TELEPHONE: (513) 468-2793

RADER SURVEY
June 10, 1992

The following described real estate situated in the State of Ohio, County of Logan, Township of Rushcreek, being part of Fawcett and Alexander Addition to the Village of Rushsylvania as shown in the Logan County Recorder's Plat Cabinet A Slide 171 and more particularly described as follows:

Beginning at a 5/8 inch iron bar set in the west end of a vacated 15 foot alley and the east side of Stewart Street that is S. 32° 00' 00" W. 7.50 feet from the southwest corner of Lot 177.

Thence with the east side of said Stewart Street N. 32° 00' 00" E. 100.00 feet to a 5/8 inch iron bar set.

Thence S. 58° 00' 00" E. 150.00 feet to a 5/8 inch iron bar set in the west line of a 16 foot alley.

Thence with said west line S. 32° 00' 00" W. 100.00 feet to a 5/8 inch iron bar set in the east end of said vacated alley.

Thence with the center of said vacated alley N. 58° 00' 00" W. 150.00 feet to the place of beginning.

The above described tract being part of Tim Rader's tract as described in D. B. Vol. 316 Page 181 (half of a vacated 15 foot alley, all of Lot 177 and 42.50 feet off the south side of Lot 178).

Bearings are based on an assumed bearing (N. 32° 00' 00" E.) for Stewart Street in this field survey made by Leslie H. Geeslin, Reg. Surveyor 5248 on June 10, 1992



Leslie H. Geeslin

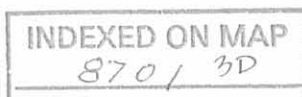

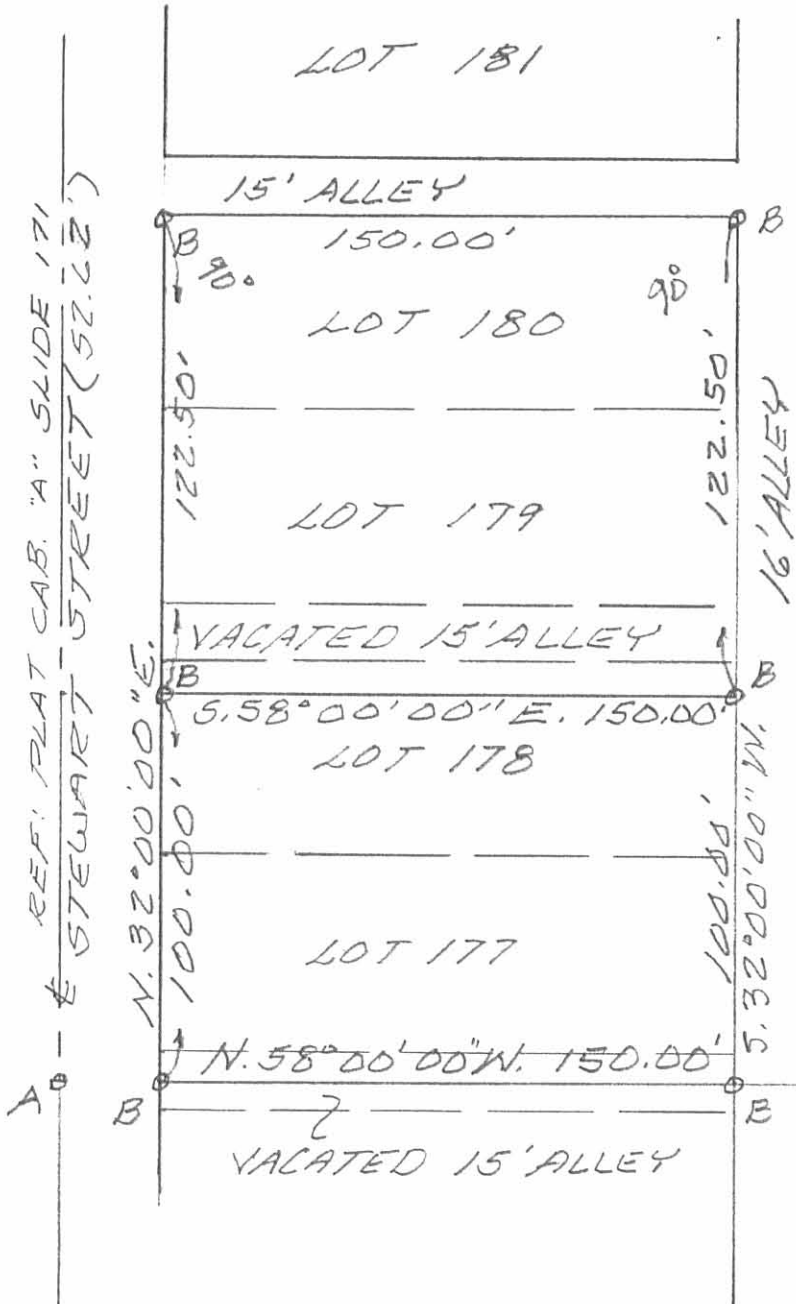

SURVEY OF LOTS 177, 178, 179 & 180, FANCETT & ALEXANDER ADDITION TO RUSHSVLVANIA, OHIO. JUNE 10, 1992 SCALE: 1"=50

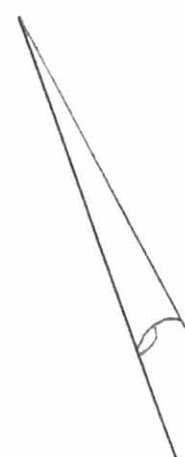

LEGEND:
 A = R.R. SPIKE FOUND
 B = 5/8" IRON BAR SET



INDEXED ON MAP
 8701 3P

Leslie H. Geeslin
 LESLIE H. GEESLIN
 RUSHSVLVANIA, OHIO
 PH 513-468-2793