

BELL DESCRIPTION  
V.M.S. 10306  
MCARTHUR TOWNSHIP  
March 17, 1977

The following described real estate situated in McArthur Township, Logan County, Ohio and being part of Virginia Military Survey 10306 and more particularly described as follows:

Beginning at an iron bar at the intersection of the south line of Wyandot Drive and the east line of Mohawk Drive, said iron bar being the northwest corner of Stephen L. Runkle's 0.50 acre tract as described in deed volume 347, page 923 of the deed records of Logan County; thence with the east line of said Mohawk Drive N.5°07'W. 150.0 feet to an iron bar at the southwest corner of Lynn A. Overly's 0.52 acre tract; thence with said Overly's south line N.84°53'E. 150.0 feet to an iron bar at the southeast corner of said tract and in the west line of Nellie B. Rose's 40.00 acre tract; thence with said west line S.5°07'E. 150.0 feet to an iron bar at the northeast corner of said Runkle's 0.50 acre tract; thence with said Runkle's north line S.84°53'W. 150.0 feet to the place of beginning.

Containing 0.52 of an acre more or less.

INDEXED ON MAP  
7314 1D

BEAR DESCRIPTION

V.M.S. 10306

MCANULTY TOWNSHIP

LOGAN COUNTY, OHIO

NOV. 3, 1971

SCALE 1" = 50'

0 = 3/8" BAR SET

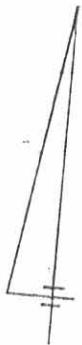

93°53'

WYANDOT DR.  
50' WIDE

INDEXED ON MAP  
7314 IP

PRIVATE  
DRIVE

MOHAWK DR. 50' WIDE

N. 5° 07' W

S. 5° 07' E

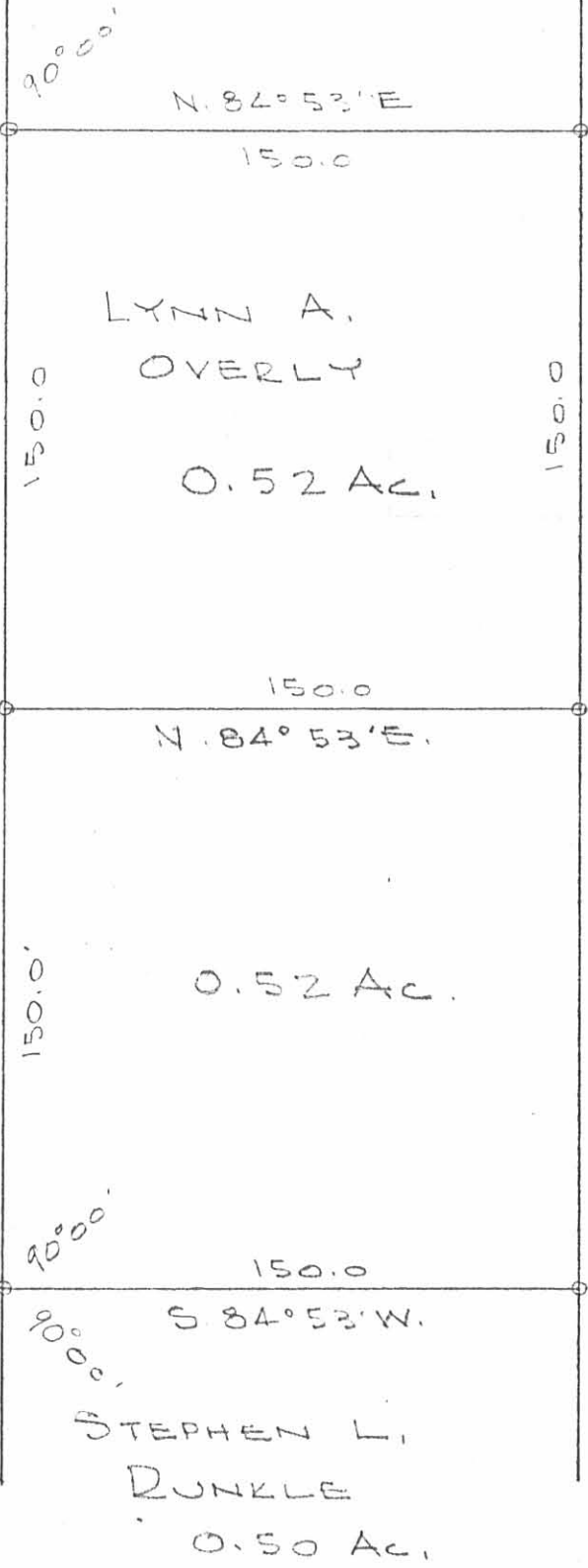

LYNN A.  
OVERLY

0.52 AC.

N. 84° 53' E.

0.52 AC.

S. 84° 53' W.

STEPHEN L.  
RUNKLE

0.50 AC.

NELLIE B. ROSE  
46.00 AC.

REVISED MARCH 17, 1977

DAN L. DODSON  
REG. SURVEYOR 4270  
CELLEFONTAINE, O  
F.E. 13/39