

LESLIE H. GEESLIN
REGISTERED SURVEYOR NO. 5248
P. O. BOX 274
RUSHSYLVANIA, OHIO 43347

TELEPHONE: (513) 468-2793

CRAIG SURVEY

July, 1979

The following described real estate situated in the State of Ohio, County of Logan, Township of Rushcreek and being part of Lot 121 in the Village of Rushsylvania and more particularly described as follows:

Beginning at a point in the south line of Euclid Street that is N. $53^{\circ} 30'$ W. 4.00 feet from an iron bar at the northeast corner of Lot 121; thence with said south line N. $53^{\circ} 30'$ W. 2.00 feet to an iron bar; thence parallel with and 6.00 feet from the east line of Lot 121 S. $34^{\circ} 47.2'$ W. 149.60 feet to an iron bar in the north line of a 16.5 foot alley; thence with said north line S. $53^{\circ} 30'$ E. 2.00 feet to a point that is N. $53^{\circ} 30'$ W. 4.00 feet from an iron bar at the southeast corner of Lot 121; thence parallel with and 4.00 from the east line of Lot 121 N. $34^{\circ} 47.2'$ E. 149.60 feet to the place of beginning.

Containing 299 Sq. Ft. more or less.

Reference is hereby made to a plat of this survey on file with the Logan County Engineer.

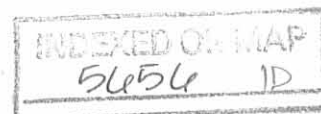

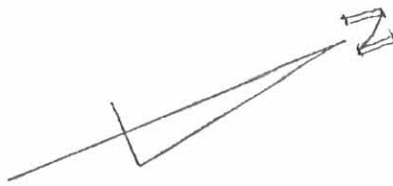

20' ALLEY

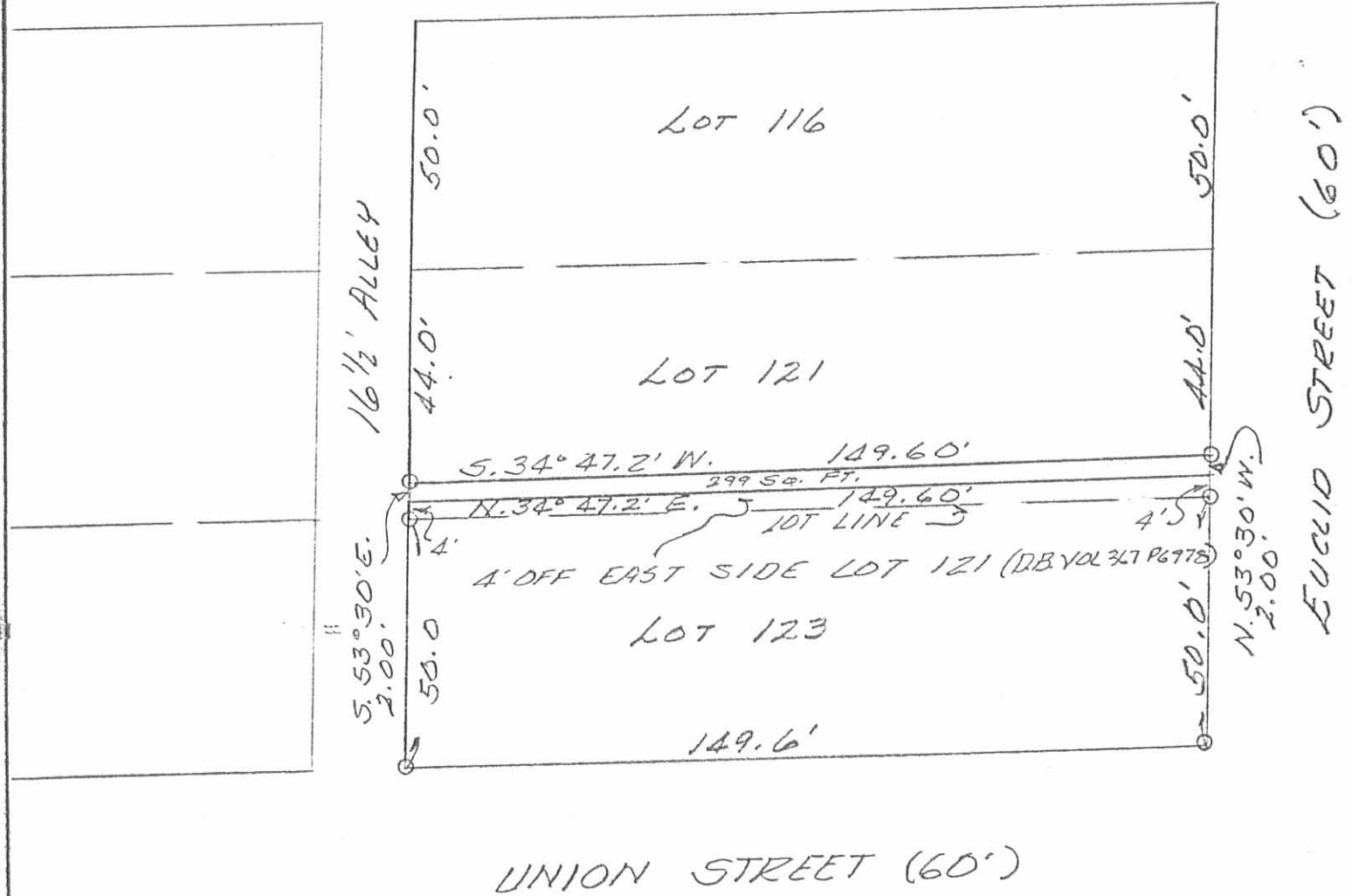

UNION STREET (60')

SURVEY OF PT. LOT 121
 ISAAC DORAN ADD
 RUSHSYLVANIA, OHIO
 SCALE 1" = 30'
 O = 5/8" IRON BAR FD
 O = 5/8" IRON BAR SET

5656 IP

INDEXED ON MAP



LESLIE H. GEESLIN
RUSHSYLVANIA, OHIO

F.B. G3 P-47

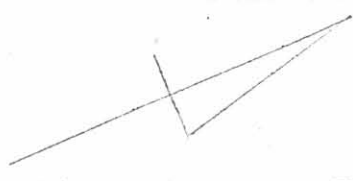

1/2" IRON SPIRE
OVER STAKE
FOUND 2-2-85

20' ALLEY

LOT 116

50.0

LOT 121

50.0

16 1/2' ALLEY

50.0

149.6'

LOT 123

88°17.2'

91°42.8'

50.0

149.6'

EUCLID STREET (60')

UNION STREET (60')

SURVEY OF LOT 123
ISAAC DORAN ADD.
RUSHSVLVANIA, OHIO
SCALE 1" = 30'
O = 5/8" IRON SPIRE SET

REF:
ISAAC DORAN ADD. PLAT
PLAT BOOK B PG. 67

I HEREBY CERTIFY THAT THE ABOVE
IS A TRUE AND ACCURATE PLAT OF
A SURVEY MADE BY ME AND THAT
THERE ARE NO ENCROACHMENTS ON
LOT 123.

LESLIE H. GEESEMAN
REG. SURVEYOR 5248

5656 2P

INDEXED ON MAP