

Defibaugh Survey Rushsylvania June 1966 1.00 Acre

The following described land being in the Village of Rushsylvania, Rushcreek Township, Logan County Ohio, and being in V.M.S. 9909.

Beginning at a small iron in the center of State Route Number 274 formerly County Road Number 22 and also known as Mill Street. Said iron being at the N.W. corner of a 10.00 acre tract in the name of Thomas R. Crisler and also the N.E. corner of the present 4.98 acre tract in the name of Vance Brand. Said beginning point being Station 348 plus 32 of shown in Logan County Engineers Field Book 559 Page 79 of survey of Road Number 22.

Thence with the west line of said Crisler 10.00 acre tract and with east side of said Brand 4.98 acre tract S.  $6^{\circ}$  - 11' E. 208.75 feet to an iron.

Thence S.  $83^{\circ}$  - 09' W. 208.75 feet to an iron.

Thence N.  $6^{\circ}$  - 11' W. 208.75 feet to a small iron in the center of State Route Number 274.

Thence with the center of State Route Number 274 N.  $83^{\circ}$  - 09' E. 208.75 feet to the place of beginning.

The above described tract contains 1.00 acre and is out of the N.E. corner of a 4.98 acre tract in the name of Vance Brand.

cc

Logan County Engineer

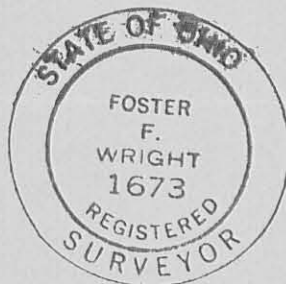

INDEXED ON MAP

3959 1D

REV'D 11-1-10 SMY ac

2 WORKING DAYS  
**BEFORE YOU DIG**  
CALL TOLL FREE **800-362-2764**  
OHIO UTILITIES PROTECTION SERVICE.

- LEGEND:
- ⊕ 5/8 INCH IRON BAR FOUND
  - ⊙ MAG NAIL SET
  - 5/8 INCH IRON ROD FOUND
  - 5/8 INCH IRON ROD SET WITH PLASTIC I.D. CAP STAMPED "LSM 7437"

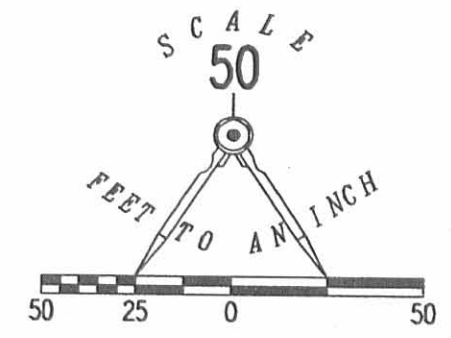

STATION 355+25  
(LOGAN COUNTY ENGINEER'S  
FIELD BOOK 559, PAGE 79)

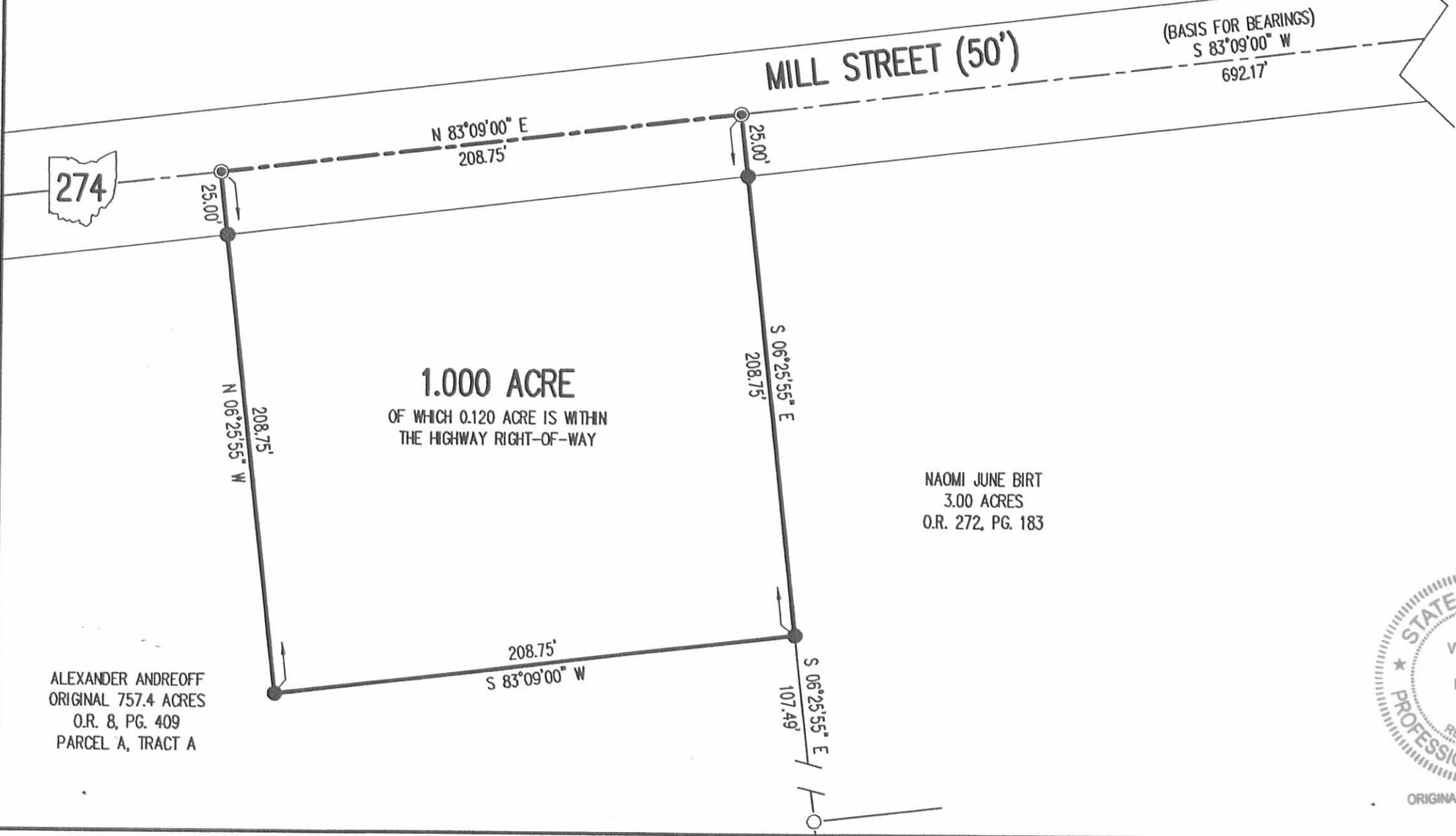

RETRACEMENT SURVEY OF THE  
SANDRA LEVAN  
1.00 ACRE TRACT  
OFFICIAL RECORD 920, PAGE 601  
VIRGINIA MILITARY SURVEY 9909  
VILLAGE OF RUSHSYLVANIA  
RUSHCREEK TOWNSHIP  
LOGAN COUNTY, OHIO

ALEXANDER ANDREOFF  
ORIGINAL 757.4 ACRES  
O.R. 8, PG. 409  
PARCEL 'A', TRACT A

SURVEYED BY:



*William K. Bruce*  
WILLIAM K. BRUCE  
PROFESSIONAL SURVEYOR 7437  
OCTOBER 28, 2010

COPYRIGHT 2010 BY:  
**LEE SURVEYING & MAPPING CO., INC.**  
117 North Madriver Street  
BELLEFONTAINE, OHIO 43311  
(937) 593-7335  
surveys@lsminc.us  
KSS D1010 50541010 L-5054-3

INDEXED ON MAP  
39.99 2P