

Received 2-11-99 OK gch

**LESLIE H. GEESLIN**  
REGISTERED SURVEYOR 5248  
P. O. BOX 274  
RUSHSYLVANIA, OHIO 43347  
TELEPHONE: (937) 468-2793  
FAX: (937) 468-2080

LOGAN COUNTY CO-OP EASEMENT

February 8, 1999

The following described easement situated in the State of Ohio, County of Logan, Township of Rushcreek, being part of Virginia Military Survey 9887 and more particularly described as follows:

Commencing at a R. R. spike found in the centerline of County Highway 118 at the southwest corner of A. M. Hempy's remainder of his 200.30 acre tract (8.98 acres by new survey) as described in D. B. Vol. 329 Page 435 and a corner of Edward K. Core, Jr., et ux's 191.32 acre tract as described in D. B. Vol. 356 page 462, said point being N. 67° 09' 07" W. 971.68 feet from a 3/4 inch iron bar found at Sta. 29+42 as shown in F. B. 560 page 58.

Thence with the centerline of said C. H. 118 S. 67° 09' 07" E. 346.90 feet to a point.

Thence S. 22° 50' 53" W. 22.50 feet to a 5/8 inch iron bar set in the south right of way line of said C. H. 118 for the place of beginning of this description.

Thence with the right of way of said C. H. 118 S. 67° 09' 07" E. 10.00 feet to a 5/8 inch iron bar set.

Thence S. 22° 50' 53" W. 10.00 feet to a 5/8 inch iron bar set.

Thence N. 67° 09' 07" W. 10.00 feet to a 5/8 inch iron bar set.

Thence N. 22° 50' 53" E. 10.00 feet to the place of beginning.

The above described 10 foot by 10 foot easement being on the north side of Edward K. Core, Jr., et ux's 185 acre tract as described in D. B. Vol. 334 Page 142.

Bearings are based on an assumed bearing (S. 67° 09' 07" E.) for the centerline of County Highway 118 in this field survey by Leslie H. Geeslin, Reg. Surveyor 5248 on February 8, 1999



RUSHCRK\28\LOCOOP.SAM

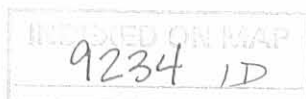

*Leslie H. Geeslin*

191.32 AC  
D.B. VOL. 356  
PAGE 462

A. M. HEMPY  
REMAINDER OF 200.30 AC. (8.98 AC.)  
D.B. VOL. 329 PG. 435

SURVEY OF A 10' x 10'  
EASEMENT IN VIRGINIA  
MILITARY 9887, RUSH-  
CREEK TOWNSHIP, LOGAN  
COUNTY, OHIO FOR LOGAN  
COUNTY CO-OP ON FEB 8, 1999

SCALE: 1" = 10'

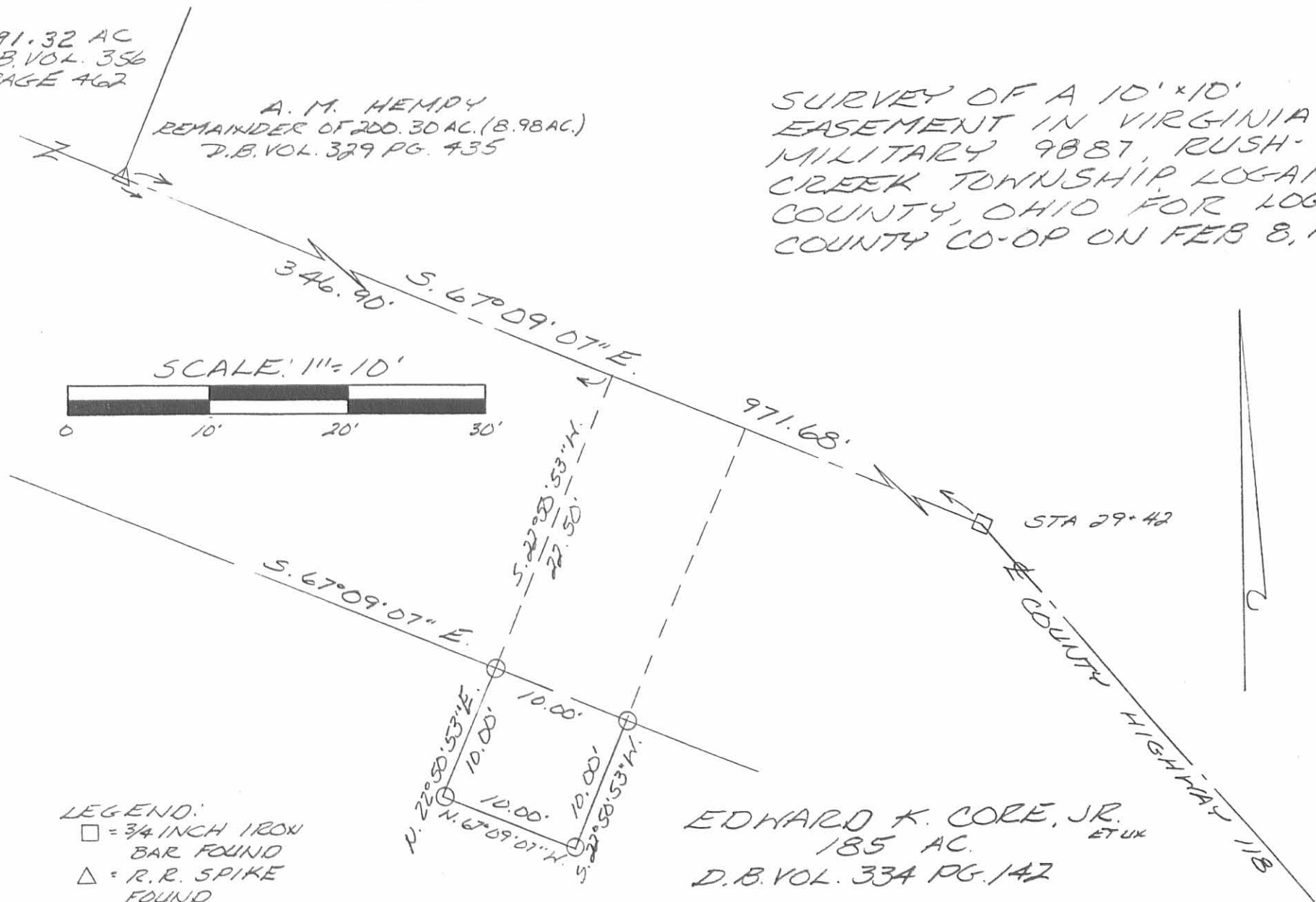

- LEGEND:
- = 3/4 INCH IRON BAR FOUND
  - △ = R.R. SPIKE FOUND
  - = 5/8 INCH IRON BAR SET

EDWARD K. CORE, JR.  
185 AC. ET UX  
D.B. VOL. 334 PG. 142



*Leslie H. Geeslin*  
LESLIE H. GEESLIN  
RUSH, PENNSYLVANIA, OH  
PH: (937) 468-2793  
FAX: (937) 468-2080

INDEXED ON MAP  
9234 1P