

REC'D 4-29-98 SWY OK ✓

**LESLIE H. GEESLIN**

REGISTERED SURVEYOR 5248

P. O. BOX 274

RUSHSYLVANIA, OHIO 43347

TELEPHONE: (937) 468-2793

SCHRADER SURVEY

April 24, 1998

The following described real estate situated in the State of Ohio, Counties of Logan and Hardin, Townships of Rushcreek and Taylor Creek, being part of Virginia Military Survey 9977 and more particularly described as follows:

Beginning at a 3/8 inch iron bar found (12 inches deep with 5/8 inch iron bar set over) in the centerline of State Route 273 at the southwest corner of Richard DeRoberts' 121.40 acre tract as described in Hardin County D. B. Vol. 109 Page 49, said 3/8 inch iron bar found also being in the south line of Hardin County, Taylor Creek Township and the north line of Logan County, Rushcreek Township.

Thence with said DeRoberts' south line N. 79° 43' 26" E. 825.00 feet to a 5/8 inch iron bar set, passing a 5/8 inch iron bar set at 39.92 feet.

Thence S. 9° 07' 45" E. 235.28 feet to a 5/8 inch iron bar set.

Thence S. 79° 43' 26" W. 1026.77 feet to a magnetic nail set in the centerline of said S. R. 273, passing a 5/8 inch iron bar set at 986.85 feet.

Thence with the centerline of said S. R. 273 N. 31° 00' 00" E. 313.00 feet to the place of beginning.

Containing 5.000 acres more or less of which 0.216 acre is in the right of way of State Route 273.

The above described 5.000 acre tract being part of Robert M. Schrader, et ux's 24.01 acre tract (Tract II) as described in Logan County Recorders O. R. Vol. 49 page 720 and Hardin County Recorders D. B. Vol. 103 page 218 and having 1.625 acres in Hardin County, Taylor Creek Township and 3.375 acres in Logan County, Rushcreek Township.

Bearings are based on an assumed bearing (N. 31° 00' 00" E.) for the centerline of State Route 273 in this field survey by Leslie H. Geeslin, Reg. Surveyor 5248 on April 24, 1998.

RUSHCRK\07\SCHRADER.SAM

INDEXED ON MAP  
9187 1D

HARDIN\TAYLORCRK'



*Leslie H. Geeslin*

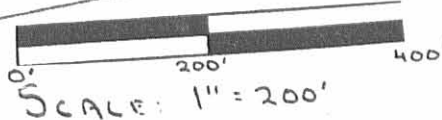
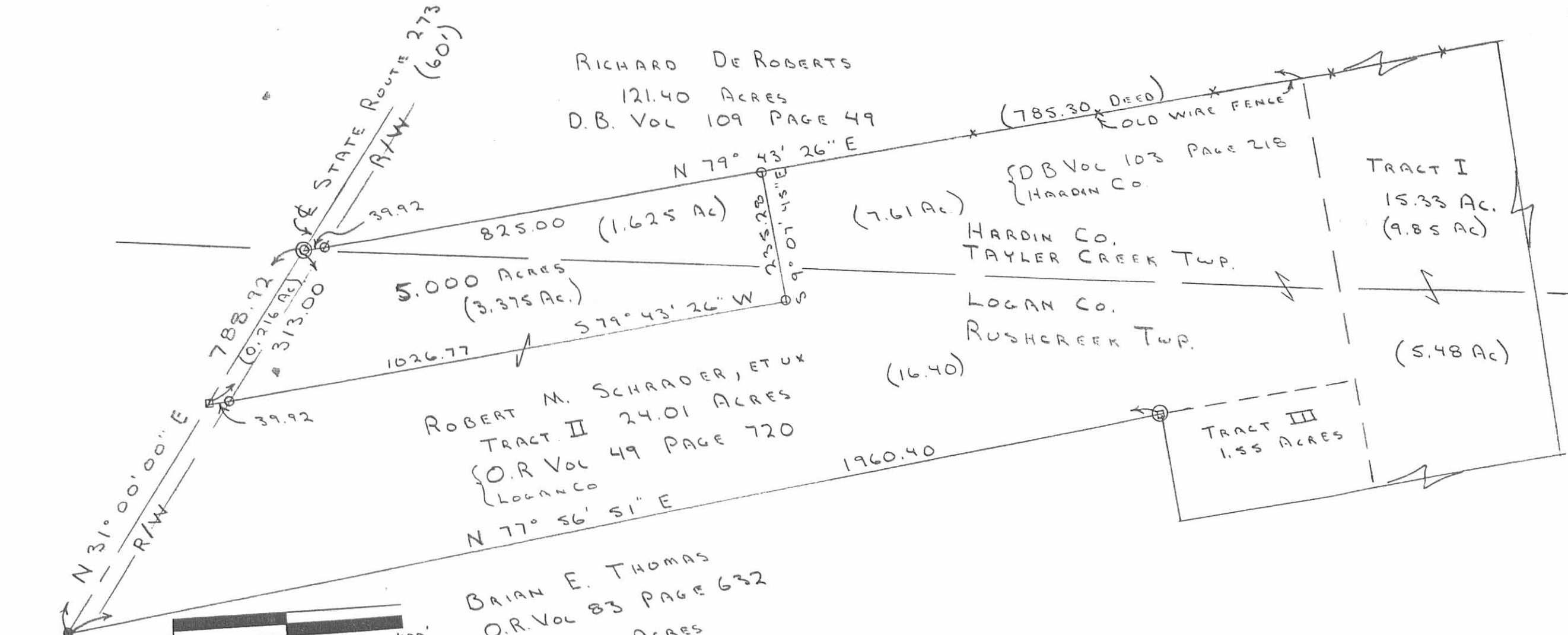

- LEGEND:
- = 5/8" IRON BAR SET
  - ⊙ = 3/8" IRON BAR FD. 12" DEEP  
(PLACED 5/8" IRON BAR OVER)
  - = 1/2" IRON PIPE FD.
  - ⊞ = MAGNETIC NAIL SET
  - ⊕ = 8" WOOD COR POST FD.

SURVEY OF A 5,000 ACRE  
TRACT IN V.M.S. 9977,  
RUSHCREEK AND TAYLER CREEK TWPS.,  
LOGAN AND HARDIN COUNTYS.  
APRIL 23, 1998



*Leslie H. Geeslin*

LESLIE H. GEESLIN  
RUSH SULLY, OHIO  
PH: (937) 468-2793  
(D.L.G.)

INDEXED ON MAP  
9187 1P