

Received 3-8-93

LESLIE H. GEESLIN
REGISTERED SURVEYOR NO 5248
P O. BOX 274
RUSHSYLVANIA, OHIO 43347

TELEPHONE: (513) 468-2793
ROBERTS SURVEY

March 5, 1993

The following described real estate situated in the State of Ohio, County of Logan, Township of Rushcreek, being part of Virginia Military Survey 9887 and more particularly described as follows:

Commencing at a stone found at the southwest corner of Harry Roberts' 92.5 acre tract as described in D. B. Vol. 345 Page 9.

Thence with the centerline of County Highway 118 N. 12° 00' 00" W. 573.28 feet to a cap and nail set for the place of beginning for this description .

Thence with said centerline N. 12° 00' 00" W. 25.00 feet to a cap and nail set.

Thence N. 82° 17' 38" E. 859.58 feet to a 5/8 inch iron bar set, passing a 5/8 inch iron bar set at 29.91 feet.

Thence N. 62° 06' 26" E. 127.21 feet to a 5/8 inch iron bar set.

Thence N. 77° 52' 15" E. 846.97 feet to a 5/8 inch iron bar set.

Thence S. 12° 07' 45" E. 214.72 feet to a 5/8 inch iron bar set.

Thence S. 77° 52' 15" W. 906.20 feet to a 5/8 inch iron bar set.

Thence N. 14° 15' 53" W. 150.81 feet to a 5/8 inch iron bar set.

Thence S. 82° 17' 38" W. 917.39 feet to the place of beginning, passing a 5/8 inch iron bar set at 887.48 feet.

Containing 5.010 acres more or less of which 0.017 acre is in the right of way of C. H. 118.

The above described 5.010 acre tract being part of Harry Roberts' 92.5 acre tract as described in D. B. Vol. 345 Page 9.

Bearings are based on an assumed bearing (N. 12° 00' 00" W.) for the centerline of C. H. 118 in this field survey by Leslie H. Geeslin.



INDEXED ON MAP
8776 107

Leslie H. Geeslin

LESLIE H. GEESLIN
REGISTERED SURVEYOR NO 5248
P O. BOX 274
RUSHSYLVANIA, OHIO 43347

TELEPHONE: (513) 468-2793

ROBERTS SURVEY

March 5, 1993

The following described centerline of a 25 foot easement situated in the State of Ohio, County of Logan, Township of Rushcreek, being part of Virginia Military Survey 9887 and more particularly described as follows:

Commencing at a stone found at the southwest corner of Harry Roberts' 92.5 acre tract as described in D. B. Vol. 345 Page 9.

Thence with the centerline of County Highway 118 N. 12° 00' 00" W. 585.78 feet to a point for the true place of beginning of this description .

Thence N. 82° 14' 14" E. 947.64 feet to a point.

Thence S. 51° 33' 22" E. 102.16 feet to a point.

Thence S. 9° 14' 26" E. 90.82 feet to a point and there terminate.

Reference is hereby made to a plat of this survey on file with the Logan County Engineer.

This is the results of a field survey by Leslie H. Geeslin, Reg. Survey 5248 and bearings are based on an assumed bearing (N. 12° 00' 00 "W.) for the centerline of C. H. 118 in this field survey.



Leslie H. Geeslin

INDEXED ON MAP
8776 1D-2

HARRY ROBERTS
 92.5 AC.
 D.B. VOL. 345 PG. 9

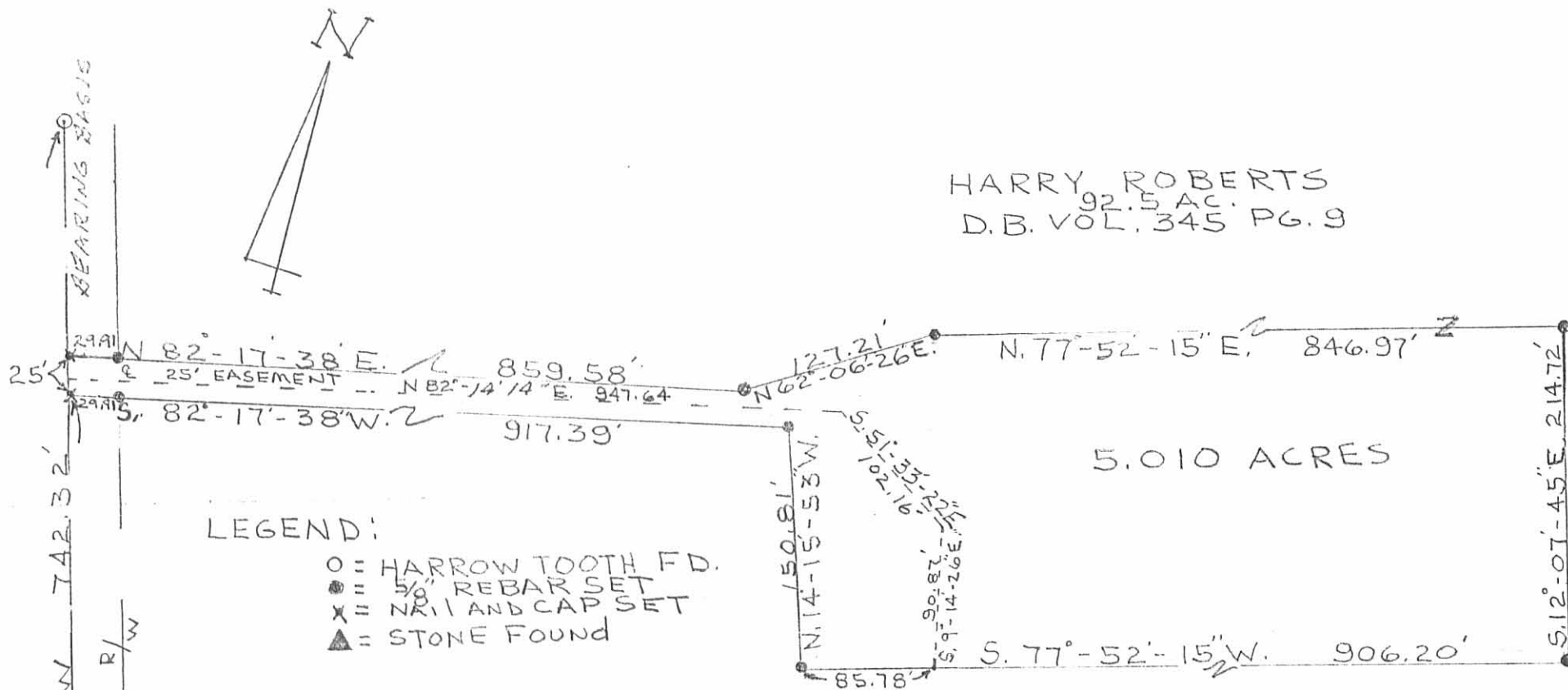

LEGEND:

- O = HARROW TOOTH F.D.
- = 5/8" REBAR SET
- x = NAIL AND CAP SET
- ▲ = STONE FOUND

SCALE 1" = 100'



SURVEY OF 5.010 AC. TRACT
 IN VIRGINIA MILITARY SURVEY
 9887, RUSHCREEK TOWNSHIP,
 LOGAN COUNTY, OHIO FOR
 JOE ROBERTS
 MARCH 5, 1993



Leslie H. Geeslin

LESLIE GEESLIN
 RUSHSYLVANIA, OHIO
 PH. 513.468.2193

INDEXED ON MAP
 8776 1P