

Survey No. 731

December 20th A. D. 1856

3816

H. C. Moore County Surveyor of Logan Co. O. do certify, that by virtue of the statutes relating to the perpetuity of corners, & the establishment of disputed lines & corners, and pursuant to the following notice, and by request of Hugh Laughlin I proceeded on the above date to take depositions and survey as follows

Andrew Hemphill is hereby notified that the County Surveyor of Logan Co. O. at my instance, will on the 20th day of Dec^r A. D. 1856 at 9 o'clock A. M. on the premises, proceed to take evidence in the case, and to establish all the corners and lines pertaining to the land mill race &c., belonging to said Hemphill, according to the law governing cases of disputed lines corners &c.

Dated Nov. 27th 1856 - Signed Hugh Laughlin

State of Ohio } S.S.
Logan County }

Dec. 20th 1856 - Personally appeared before me H. C. Moore County Surveyor of said Co. Thomas C. Laughlin and after being duly sworn to testify to the truth, the whole truth and nothing but the truth, saith that more than 20 days ago he served the above notice on Mr. Hemphill by leaving a copy of the same at his residence.

State of Ohio } J. J.
Logan County }

Dec. 20th A. D. 1856 Personally appeared before me, H. C. Moore, Co. Surveyor of said Co. James B. Anderson and P. S. Irwin and after being duly sworn to testify to the whole truth and nothing but the

246 Truth, deposes and saith as follows;

James B. Anderson's }
Testimony } Question - Did you assist Hiram Stubbs lay off a piece of land for Andrew Hemphill for a mill site about the 10th of Oct. 1848?

Ans. - Yes, at the date of Mr. Hemphill's deed.

Ques. - Could you testify to any existing stake as being at any corner to said land?

Ans. - I can not.

Ques. - Was the mill race dug at that time?

Ans. - I think, a part, at the upper end.

Ques. - Did you understand from the parties concerned at that time what the width of the race was to be?

Ans. - I did.

Ques. - How wide was it to be?

Ans. - Two rods.

Ques. - Was the race dug where it enters the East line of the lot at that time?

Ans. - I think not.

P. S. Sowin's }
Testimony } Ques. - Did you ever hear Mr. Hemphill say at any time, what the width of his race was?

Ans. - Yes Sir.

Ques. - About what time did you hear him say it?

Ans. - At different times, since he bought the land.

Ques. - How wide did he say it was?

Ans. - Two rods.

Note - These questions were all asked by me at the suggestion of Mr. Laughlin.

Mr. Hemphill refused to ask or suggest any question for cross examination.

H. D. Moore

Hugh Laughlin's Land

248

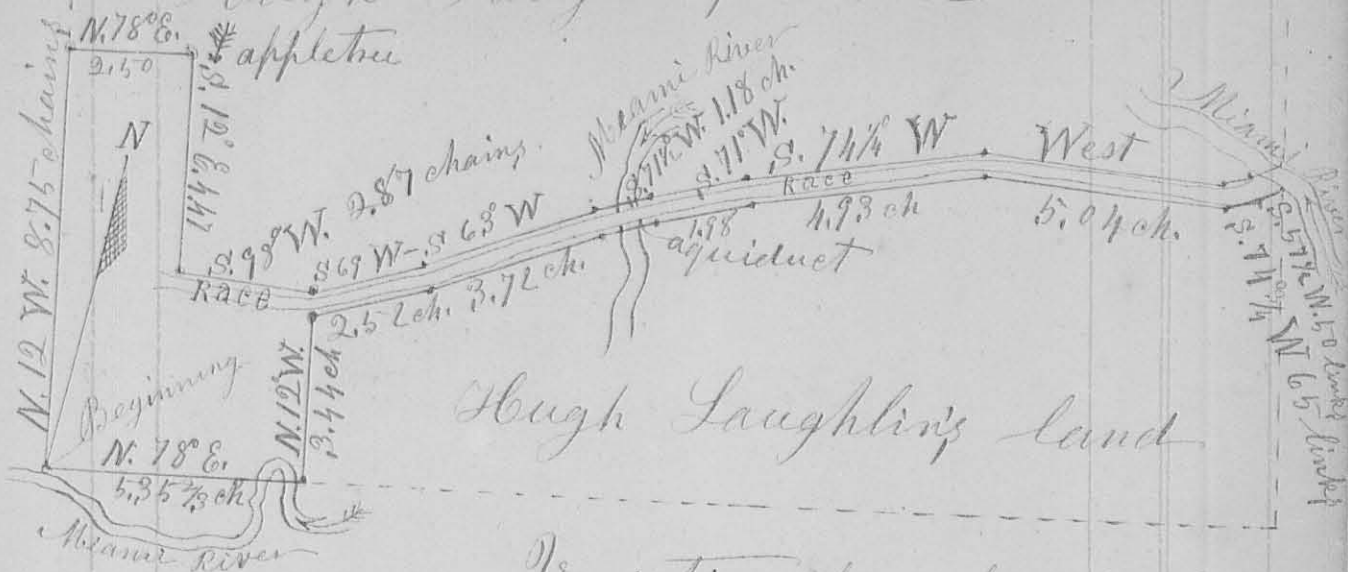

Hugh Laughlin's Land

Variation of compass $1^{\circ} 15'$ East
 Surveyed Dec. 20th 1856 at the instance
 of Hugh Laughlin, the lot of land and
 mill race privilege ceded to Andrew Beemphill
 by Hiram Buckle Oct. 10th 1848, situated
 and lying in Rushcreek Township of Logan Co
 and being a part of Military Survey No. 9974
 Patented to Duncan McArthur, Beginning (as per
 deed of Mr. Beemphill) at a Beech & buckeye
 (in the North bank of the Miami River) thence
 N. 12° W. 8.75 chains to a stone & some brick
 bats; thence N. 78° E. ^{2.57 chains} to a stone & brick bats
 and an apple tree 8 in. diam. S. 63° E. 35 links
 thence S. 12° E. 4.47 chains, to a stone & brick bats
 in the North bank of the mill race spoken
 of in the depositions of James B. Anderson
 & P. S. Swin

Then commencing again at the place of
 beginning run N. 78° E. $5.35 \frac{2}{3}$ chains crossing the
 Miami River twice to a Stake in the East
 bank of the River; thence N. 12° W. 3.44 chains
 to a stone and brick bats in the South bank
 of said mill race. I then drove a stake in
 in the opposite bank of the race two poles from
 said stone, as being in the line between Hugh
 Laughlin's land & the bounds of the mill race.

I then caused pairs of stakes to be planted, one on each side of the mill race two poles apart for the width of the race ground as per said depositions, at suitable distances apart length-wise with the race to suit its meanders & angles, to the head of the race planting the last pair of stakes in the east line of Hugh Laughlin's land on the opposite sides of the Miami River

I then took the bearings and distances from the stakes on the south side of the race, going back down the race as follows

- | | | | | |
|---------------------------------|-------------|-------------------|-------------|---------|
| 1-S. $57\frac{1}{2}^{\circ}$ W. | 50 links, | | | |
| 2-S. $74\frac{3}{4}^{\circ}$ W. | 65 links, | or whole distance | 1.15 chains | |
| 3- West | 5.04 chains | " | " | 6.19 " |
| 4-S. $74\frac{1}{2}^{\circ}$ W. | 4.93 | " | " | 11.12 " |
| 5-S. 71° W. | 1.78 | " | " | 13.10 " |
| 6-S. $71\frac{1}{2}^{\circ}$ W. | 1.18 | " | " | 14.28 " |

crossing an aqueduct over the Miami River

- | | | | |
|----------------------|-------------|-------------------|-------|
| 7-S. 63° W. | 3.72 chains | or whole distance | 18.80 |
| 8-S. 69° W. | 2.52 | " | 20.52 |

to the stone & brick bats in the south bank of the race before named, thence from the stake on the opposite ~~to~~ south bank of the race opposite said stone & brick bats S. 89° W. 2.87 chains to the stone & brick bats in the North bank of the race before named as ~~the~~ a corner to the mill lot.

Done in presence of James B. Anderson
 P. S. Irwin)
 Wm. Ross) C. C.

H. C. Moore County
 Surveyor Logan Co. O.