

Received 6-13-88 OK 6-14-88 C.R



**LESLIE H. GEESLIN**  
REGISTERED SURVEYOR NO. 5248  
P. O. BOX 274  
RUSHSVLVANIA, OHIO 43347

TELEPHONE: (513) 468-2793

CHILES SURVEY

June, 1988

*Leslie H. Geeslin*

The following described real estate situated in the State of Ohio, County of Logan, Township of Rushcreek, being part of Virginia Military Survey 3320 and more particularly described as follows:

Beginning at a railroad spike in the centerline of County Highway 25 at the northwest corner of the White River Conference Church of Christ's 122.41 acre tract as described in D. B. Vol. 340 Page 878.

Thence with said centerline N. 11° 34' 00" W. (this bearing is assumed and all other bearings are from angles and distances measured in this field survey) 458.31 feet to a railroad spike.

Thence with said centerline N. 23° 31' 08" W. 95.70 feet to a railroad spike.

Thence N. 86° 20' <sup>41"</sup> ~~48"~~ E. 485.20 feet to a 0.625 inch iron bar.

Thence S. 85° 37' 48" E. 262.47 feet to a 0.625 inch iron bar.

Thence N. 76° 07' 11" E. 133.64 feet to a 0.625 inch iron bar.

Thence S. 73° 43' 57" E. 195.51 feet to a 0.625 inch iron bar.

Thence S. 87° 20' 19" E. 146.02 feet to a 0.625 inch iron bar.

Thence S. 9° 24' 15" E. 386.69 feet to a 0.625 inch iron bar

in the north line of said Church's 122.41 acre tract.

Thence with said north line S. 83° 10' 34" W. 1150.46 feet to the place of beginning.

Containing 13.07 acres more or less.

The above described 13.07 acre tract being in the southwest corner of Mary Ellen Moore's 123.96 acre tract as described in O. R. Vol. 53 Page 845.

INDEXED ON MAP  
7782 17

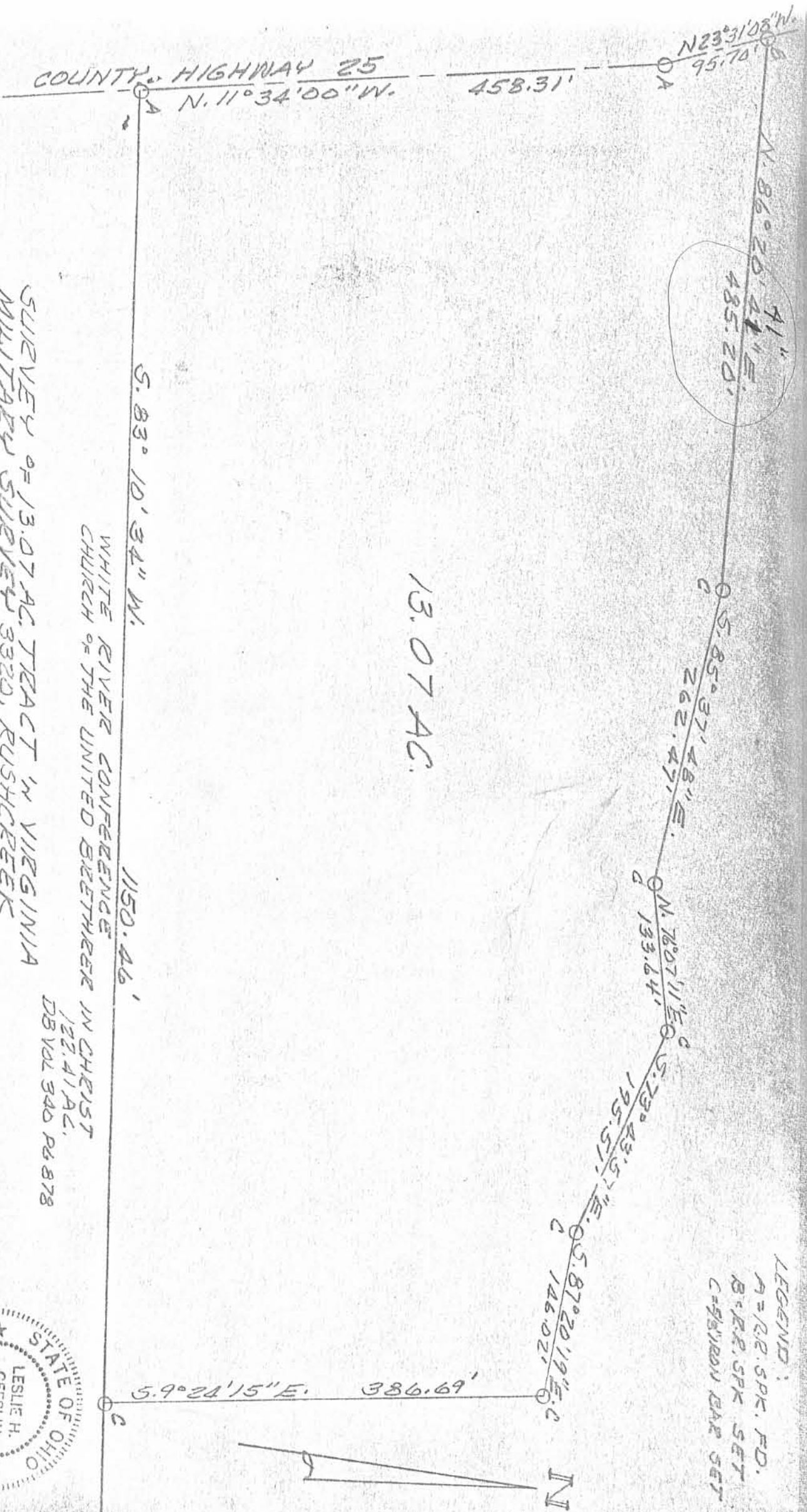

13.07 AC.

SURVEY OF 13.07 AC TRACT IN VIRGINIA  
 MILITARY SURVEY 3320, RUSHCREEK  
 TOWNSHIP, LOGAN COUNTY, OHIO FOR DOUG  
 CHILES.

JUNE, 1988  
 SCALE: 1" = 100'

WHITE RIVER CONFERENCE  
 CHURCH OF THE UNITED BRETHREN IN CHRIST  
 122.41 AC.  
 DB VOL 340 PG 878

INDEXED ON MAP  
 7782 IP

LEGEND:  
 A = R.R. SPK. F.D.  
 B = R.R. SPK. SET  
 C = SURVEY BAR SET



Leslie H. Geeslin