

Elmore Survey

The following described real estate situated in the Township of Lake, County of Logan, State of Ohio and being located in Section 27, Town 4, Range 14, B.M.R.S. and being a part of A. P. Elmore's present 15.22 Acre tract as recorded in Deed Volume 214 Page 181 and being a part of Permanent Parcel No. 15-107-05-05-002 on the Logan County Auditor's Land Duplicate;

Beginning at an iron pipe found at the southeast corner to Lot No. 3794 of Southview Addition No. 2 to the City of Bellefontaine, Ohio and in the north line of Wren Avenue and being in the line between Sections 27 and 33 and also being the Corporation Line to said City;

Thence with the line between said Sections and Corporation Line and the east line of Lots 3794, 3795 and 3796, N.  $0^{\circ} 18' W.$  (Basis of Bearing) 147.50 feet to a  $5/8" \times 30"$  Rebar set on the northeast side of a large tree;

Thence S.  $88^{\circ} 27' E.$  68.00 feet to a  $5/8" \times 30"$  Rebar set;

Thence S.  $0^{\circ} 18' E.$  147.50 feet to a  $5/8" \times 30"$  Rebar set;

Thence N.  $88^{\circ} 27' W.$  68.00 feet to the place of beginning, containing 10,025.64 square feet or 0.230 Acres, more or less.

I hereby certify that this is a true and accurate description of said tract and is prepared from an actual field survey made by me on August 10, 1987.



*Daniel E. Gilbert*

Daniel E. Gilbert, P.S.  
Reg. Sur. No. 5402  
400 N. Park Street  
Bellefontaine, Ohio  
43311

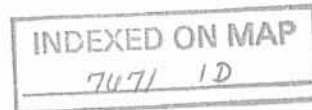

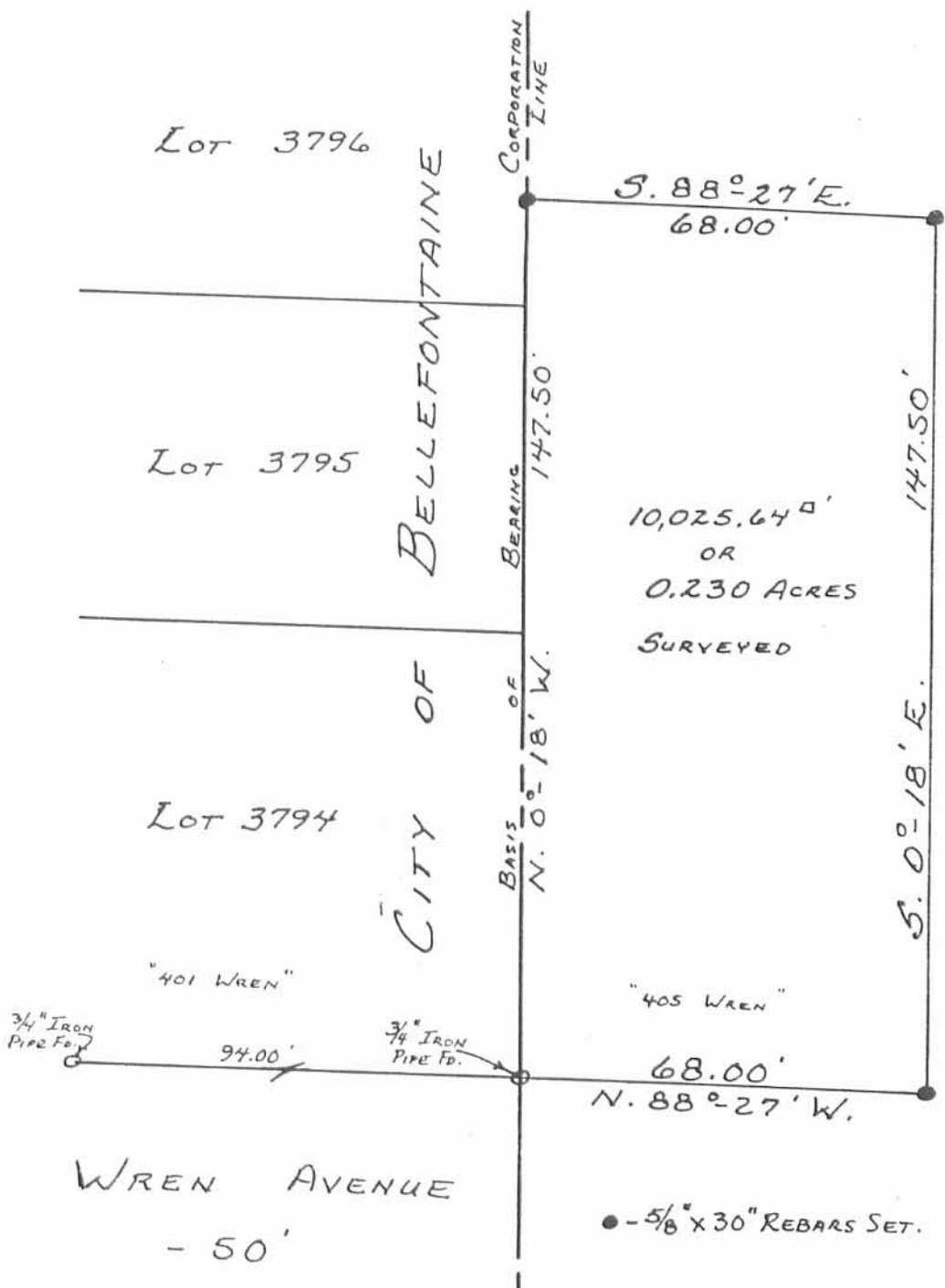

10,025.64<sup>sq</sup>'  
OR  
0.230 ACRES  
SURVEYED



A. P. ELMORE  
VOL. 214 P. 181

PER. PAR. No. 15-107-05-05-002

15.22 ACRES  
- 0.23  
-----  
14.99 ACRES

● - 5/8" x 30" REBARS SET.

*Daniel E. Gilbert*  
DANIEL E. GILBERT, P.S.  
REG. SUR. NO. 5402  
400 N. PARK ST.  
BELLEFONTAINE, OHIO  
42211



ELMORE SURVEY  
SECTION 27 T.4 R.14 BMRS.  
LAKE TOWNSHIP  
LOGAN COUNTY, OHIO  
AUGUST 10, 1987

SCALE: 1" = 30'

INDEXED ON MAP  
7671 1P