

SURVEY FOR PAUL E. NABORS
0.20 Acre
April 23, 1982

The following described tract of land is situated in the State of Ohio, County of Logan, Township of Rushcreek, V.M.S. # 9953 and 13314, being part of Paul E. Nabors' Etux 8.59 acre tract described in Deed Volume 362, Page 236, being more particularly described as follows:

Beginning at a railroad spike found in the centerline of County Road # 101 at the southerly corner of said 8.59 acre tract, said spike being South $44^{\circ}00'$ West (assumed bearing) 743.30 feet from a railroad spike found in the centerline of said road and referenced in Logan County Engineer's survey field book 707, page 19 as Sta. 190+00, the southerly corner of said 8.59 acre tract marking the place of beginning;

thence North $18^{\circ}31'$ West 233.82 feet, following the westerly line of said 8.59 acre tract and passing through an iron pin found at 33.82 feet in the northwesterly right of way line of said road, to an iron pin set;

thence South $39^{\circ}42'$ East 208.69 feet, passing through an iron pin set at 178.51 feet in the northwesterly right of way line of said road, to a railroad spike set in the centerline of said road;

thence South $44^{\circ}00'$ West 85.00 feet, following the centerline of said road, to the place of beginning, containing 0.20 acre, more or less, and subject to all valid easements or restrictions of record.

The above description was prepared from a survey completed in April of 1982 by Paul R. Clapsaddle P.S. # 6140.

ATTEST: Paul R. Clapsaddle P.S. # 6140
19019 W. Darby Rd.
Marysville, Ohio 43040
Phone (513) 747-2599

7191 ID

INDEXED ON MAP



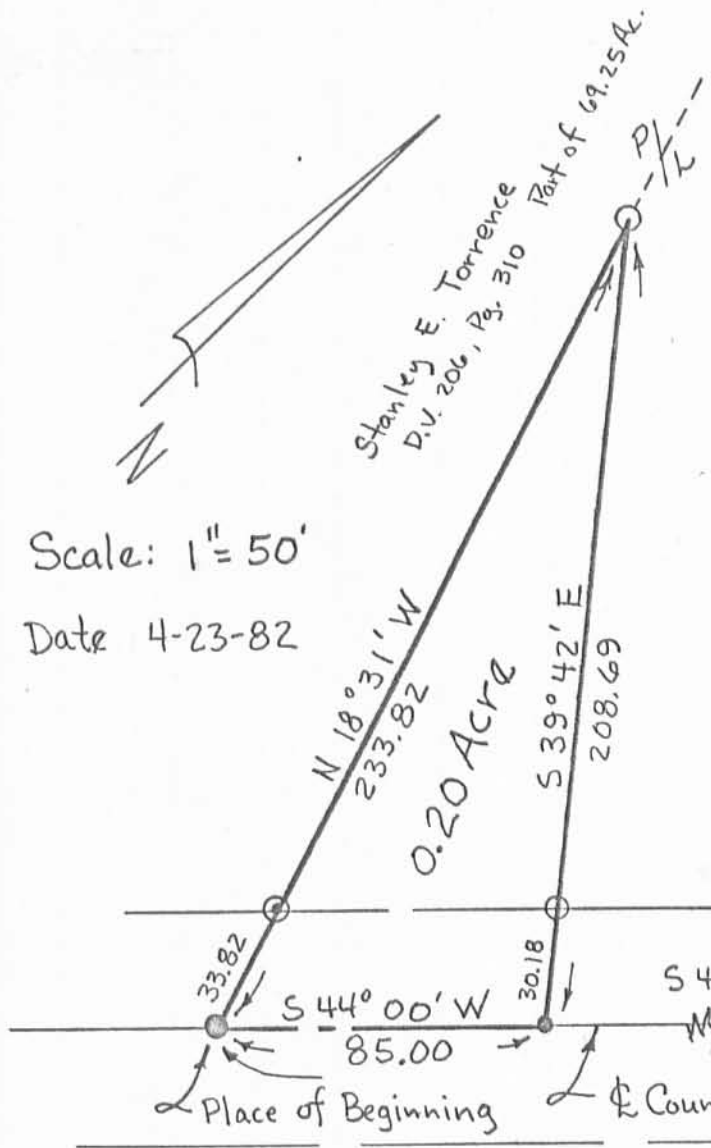

Scale: 1" = 50'
Date 4-23-82

Paul E. Nabors Etux
D.V. 362, Pg. 236

8.59 Acres
- 0.20 Acres

8.39 Acres Remaining

- Railroad Spike Found
- ⊙ Iron Pin Found
- Railroad Spike Set
- Iron Pin Set

7191 IP

INDEXED ON MAP

SURVEY FOR PAUL E. NABORS

Part of 8.59 Acre tract
described in Deed Volume
362, Page 236

Logan County, Ohio
Rushcreek Township
V.M.S. # 9953 & 13314

Surveyed & Platted By:

Paul R. Clapsaddle P.S.#6140
19019 W. Darby Rd.
Marysville, Ohio 43040
Phone (513) 747-2599

