

LESLIE H. GEESLIN
REGISTERED SURVEYOR NO. 5248
P. O. BOX 274
RUSHSVLVANIA, OHIO 43347

TELEPHONE: (513) 468-2793

KENNEDY SURVEY

April, 1982

The following described real estate situated in the State of Ohio, County of Logan, Township of Rushcreek, being part of Virginia Military Survey 9955 and more particularly described as follows:

Beginning at an iron bar in the centerline of Township Road 110 at the southwest corner of Leonard Helser's 25.00 acre tract; thence with said Helser's south line N. $79^{\circ} 24'$ E. 330.10 feet to a wood corner post at the northwest corner of Foster Robinson's 91.00 acre tract; thence with the west line of said Robinson S. $10^{\circ} 48' 13''$ E. 1323.03 feet to an iron bar in the north line of Richard Kennedy's 60.0 acre tract; thence with said Kennedy's north line S. $79^{\circ} 24'$ W. 325.56 feet to an iron bar in the centerline of Township Road 110; thence with said centerline N. $11^{\circ} 00'$ W. 1323.06 feet to the place of Beginning.

Containing 9.96 acres more or less.

The above described 9.96 acre tract being on the east side of Richard Kennedy's 78.0 acre tract as described in D. B. Vol. 197 Pg. 369.

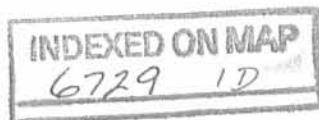

LEONARD HELSER
25.00 AC.

CHARLES FULKERSON
60.0 AC.

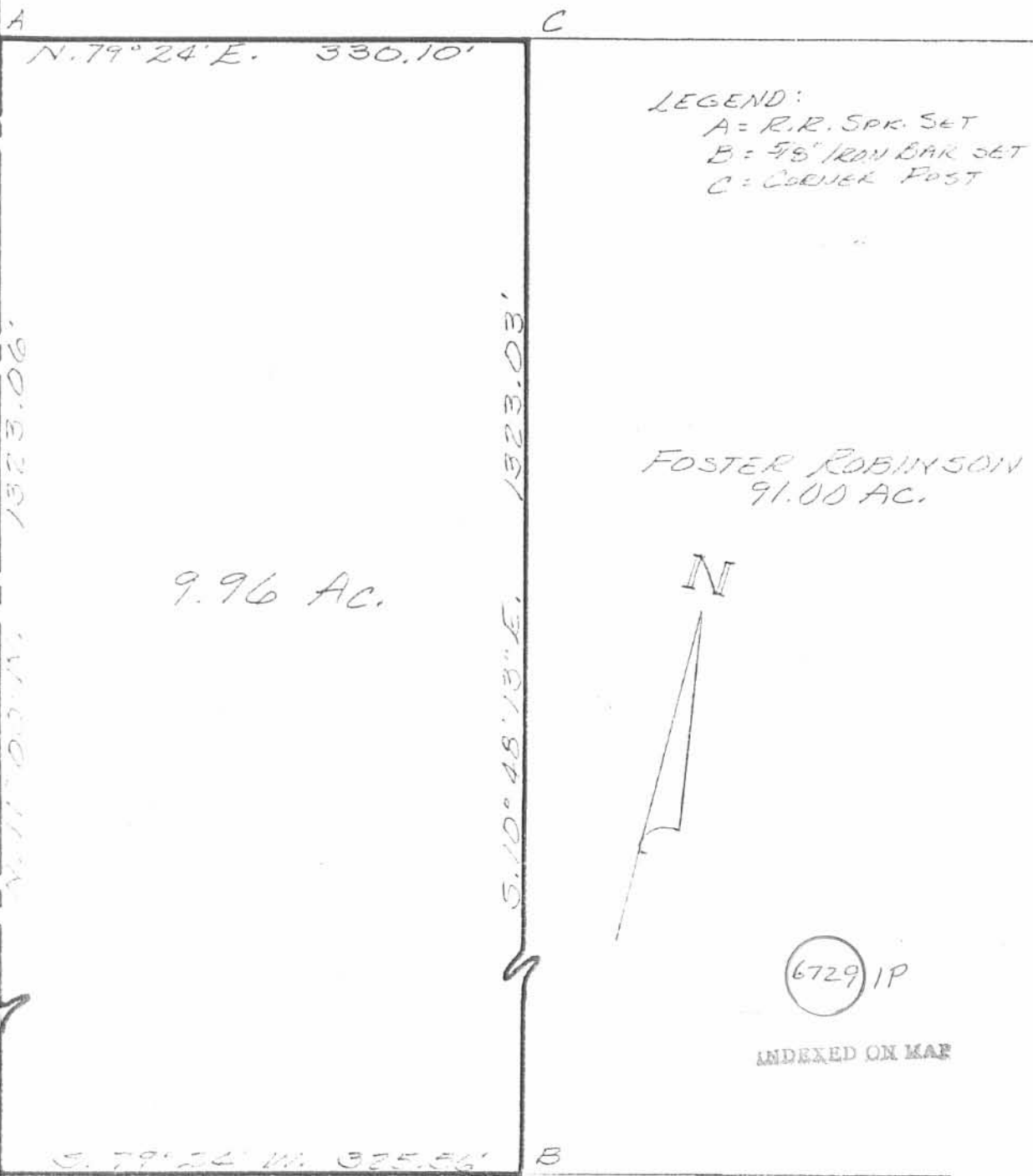

LEGEND:

- A = R.R. SPR. SET
- B = 5/8" IRON BAR SET
- C = CORNER POST

FOSTER ROBINSON
91.00 AC.

N



6729 IP

INDEXED ON MAP

RICHARD KENNEDY
73.0 AC.

TOWNSHIP ROAD 110

RICHARD KENNEDY
60.0 AC.

SEVEN (7) 9.96 AC. TRACT
IN VIRGINIA MILITARY SURVEY
NO. 2155 IN RUSH CREEK TWP.,
TOWNSHIP COUNTY, OHIO FOR
RICHARD KENNEDY
SCALE: 1"=100'
APRIL, 1982



Leslie H. Geeslin

SURVEYED BY: LESLIE H. GEESLIN