

**Blosser & Associates**  
P.O. BOX 591 BELLEFONTAINE, OHIO  
43311

Deed Description  
John Elliott Survey

Situated in the Township of Rushcreek, In the County of Logan and in the State of Ohio and being in Virginia Military Survey 3320.

Beginning at an iron in the center of Logan County Road 25 (Zanesfield - Harper Pike) at the intersection of the south line of said V.M.S. 3320;

Thence with said south line of V.M.S. 3320 South 87 Degrees 27 Minutes West 386.07 feet to a wood post in the east line of Glenn I. Miller's land;

Thence with Miller's east line which is also the west line of V.M.S. 3320 North 3 Degrees 20 Minutes West 832.00' to an iron pin;

Thence North 81 Degrees 05 Minutes East 303.12 feet, passing an iron pin set off the road right of way at 273.12 feet to an iron pin set in the center of County Road # 25;

Thence with the center of said road South 8 Degrees 55 Minutes East 870.90 feet to the point of beginning.

Containing 6.72 acres more or less out of John Elliotts 13.66 acre tract.

Surveyed August 15, 1975

By Larry E. Blosser SIT # 1199

CHECKED BY: *Daniel E. Milbert, P.S.*  
REG. SUR. NO. 5402

5818 ID

INDEXED ON MAP

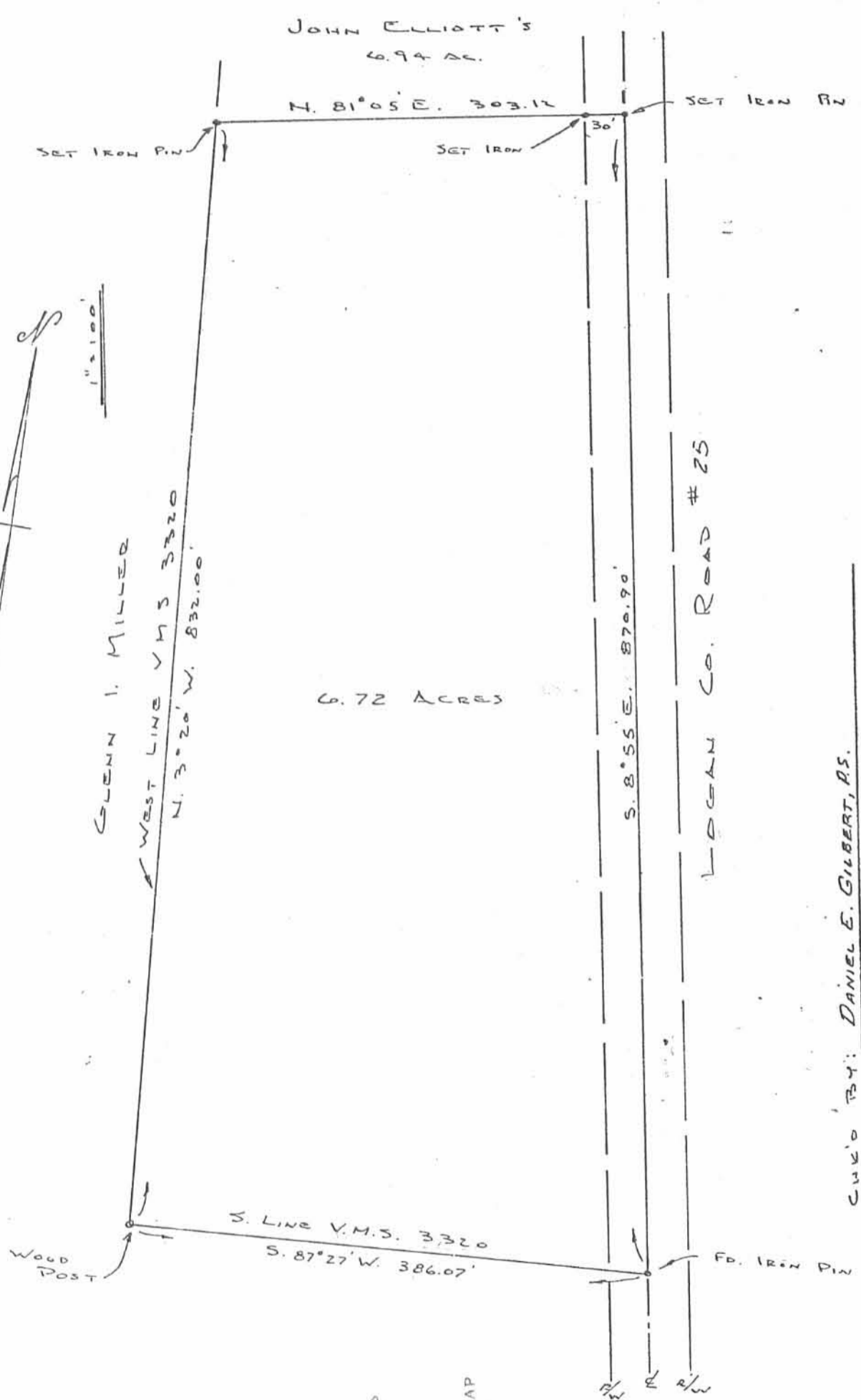

588 1P

INDEXED ON MAP

CH'D BY: DANIEL E. GILBERT, P.S.  
REG. SUR. No. 5402

A SURVEY OF 6.72 ACRES OUT OF JOHN ELLIOTT'S  
13.66 ACRES RUSHCREEK TWP., LOGAN CO. OHIO  
SURVEYED AUG. 15, 1975 BY LARRY E. BLOSSER SIT 1199

CHARLES I. MILLER

WEST LINE V.M.S. 3320  
N. 3° 20' W. 1224.45'

6.81 ACRES

ELLIOTT'S  
6.72 AC.

S. 8° 55' W. 870.90 TO IRON  
IN SOUTH LINE V.M.S. 3320

S. 8° 55' E. 1218.45'

LOGAN COUNTY ROAD 25

LARRY  
ELLIOTT

58/8 ZP

INDEXED ON MAP

WHITE RIVER CONF. CHURCH OF THE  
UNITED BRETHREN IN CHRIST ET AL.  
13.17 AC.

A SURVEY OF 6.81 ACRES OUT OF JOHN K. ELLIOTT'S 13.66 ACRES IN  
RUSHCREEK TWP., LOGAN COUNTY, OHIO SURVEYED SEPT. 7, 1975.

BY LARRY E. BLOSSER SIT 1199

CHRD BY *Blake Wingerick, Dug. Surv. #3157*



SCALE 1"=100'

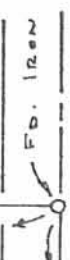
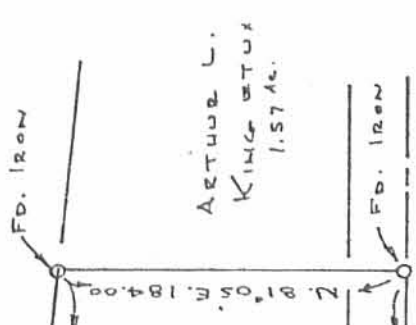

Received 8-30-88 MAP ROOM

REEVES TO SHAW SURVEY

The following described real estate situated in the Township of Rushcreek, County of Logan, State of Ohio <sup>V.M.S</sup> and being out of the southeast corner of a 6.72 Acre tract in the name of Ernest W. and Dimple D. Reeves', Husband and Wife, as recorded in Deed Volume 359 Pages 372-373 (8-26-1975) and being Permanent Parcel No. 40-065-00-00-050 and being more particularly described as follows:

Beginning at a One Inch Iron Pipe found in the centerline of C. H. No. 25 (Zanesfield - Harper Pike), said Iron Pipe being Station No. 27 + 34.90 as shown in Logan County Engineers Field Book No. 702 Page 38 and being the southeast corner to Reenes' tract and being in the south line of V. M. S. No. 3320;

Thence with the south line of Reeves' tract and the south line of said V. M. S. No. 3320, S. 87° 27' W. 208.71 feet to a 5/8" x 30" Rebar set in said south line, passing through a 5/8" x 30" Rebar set at 30.18 feet;

Thence parallel with the centerline of C. H. No. 25, N. 8° 55' W. 208.71 feet to a 5/8" x 30" Rebar set;

Thence parallel to the south line of Reeves', N. 87° 27' E. 208.71 feet to a R. R. Spike set in the centerline of C. H. No. 25, passing through a 5/8" x 30" Rebar set at 178.53 feet;

Thence with the centerline of C. H. No. 25, S. 8° 55' E. 208.71 feet to the place of beginning (Note: The centerline of C. H. No. 25 is the Basis of Bearing for this survey), passing through a R. R. Spike found at 115.46 feet, containing 1.00 Acre, more or less.

Of the above described tract, there is 0.120 Acres in the right of way of C. H. No. 25.

I hereby certify that this description is based on a field survey made by me on August 29, 1988.



*Daniel E. Gilbert*  
DANIEL E. GILBERT, P.S.  
Reg. Sur. No. 5402  
400 N. Park St.  
Bellefontaine, Ohio  
43311

INDEXED ON MAP  
- 581B 3D

ERNEST W. AND DIMPLE D. REEVES, H/W.  
 VOL. 359 P. 372-373 (8-26-1975)  
 PER. PAR. No. 40-065-00-00-050  
 6.72 ACRES

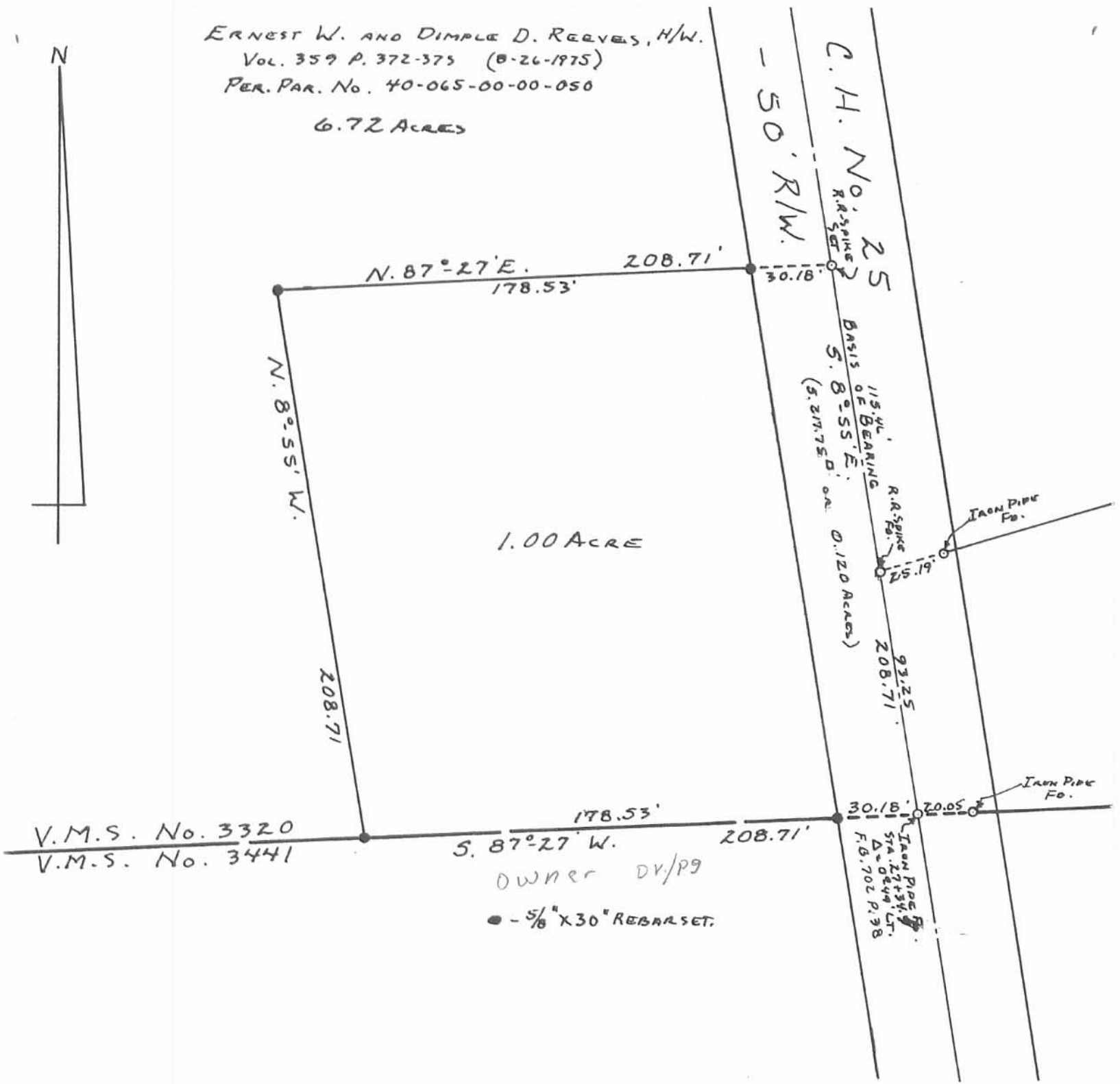

V.M.S. No. 3320  
 V.M.S. No. 3441

OWNER DV/P9  
 ● - 5/8" X 30" REBAR SET.

INDEXED ON MAP  
 5818 3P



*Daniel E. Gilbert*  
 DANIEL E. GILBERT, P.S.  
 REG. SUR. No. 5402  
 400 N. PARK ST.  
 BELLEFONTAINE, OHIO  
 43311

REEVES TO SHAW SURVEY  
 V.M.S. No. 3320  
 RUSHCREEK TOWNSHIP  
 LOGAN COUNTY, OHIO  
 AUGUST 29, 1988

SCALE: 1" = 50'

088-066