

LESLIE H. GEESLIN
REGISTERED SURVEYOR NO. 5248
P. O. BOX 274
RUSHSYLVANIA, OHIO 43347

TELEPHONE: (513) 468-2793
LANDIS-FULKERSON SURVEY

August, 1979

The following described real estate situated in the State of Ohio, County of Logan, Township of Rushcreek and being part of Virginia Military Survey 9976 and more particularly described as follows:

Beginning at an iron bar in the centerline of Township Road 51 that is N. 81° 30' E. 503.55 feet from a stone at the southwest corner of V. M. S. 9976; thence N. 8° 30' W. 380.00 feet to an iron bar; thence N. 81° 30' E. 573.16 feet to an iron bar; thence S. 8° 30' E. 380.00 feet to an iron bar in the centerline of T. R. 51; thence with said centerline S. 81° 30' W. 573.16 feet to the place of beginning.

Containing 5.00 acres more or less.

Reference is hereby made to a plat of this survey on file with the Logan County Engineer.

Pa

5769

10

INDEXED ON MAP

LEGEND:

- ▲ = STONE FOUND
- = R.R. SPIKE SET
- = 5/8" IRON BAR SET

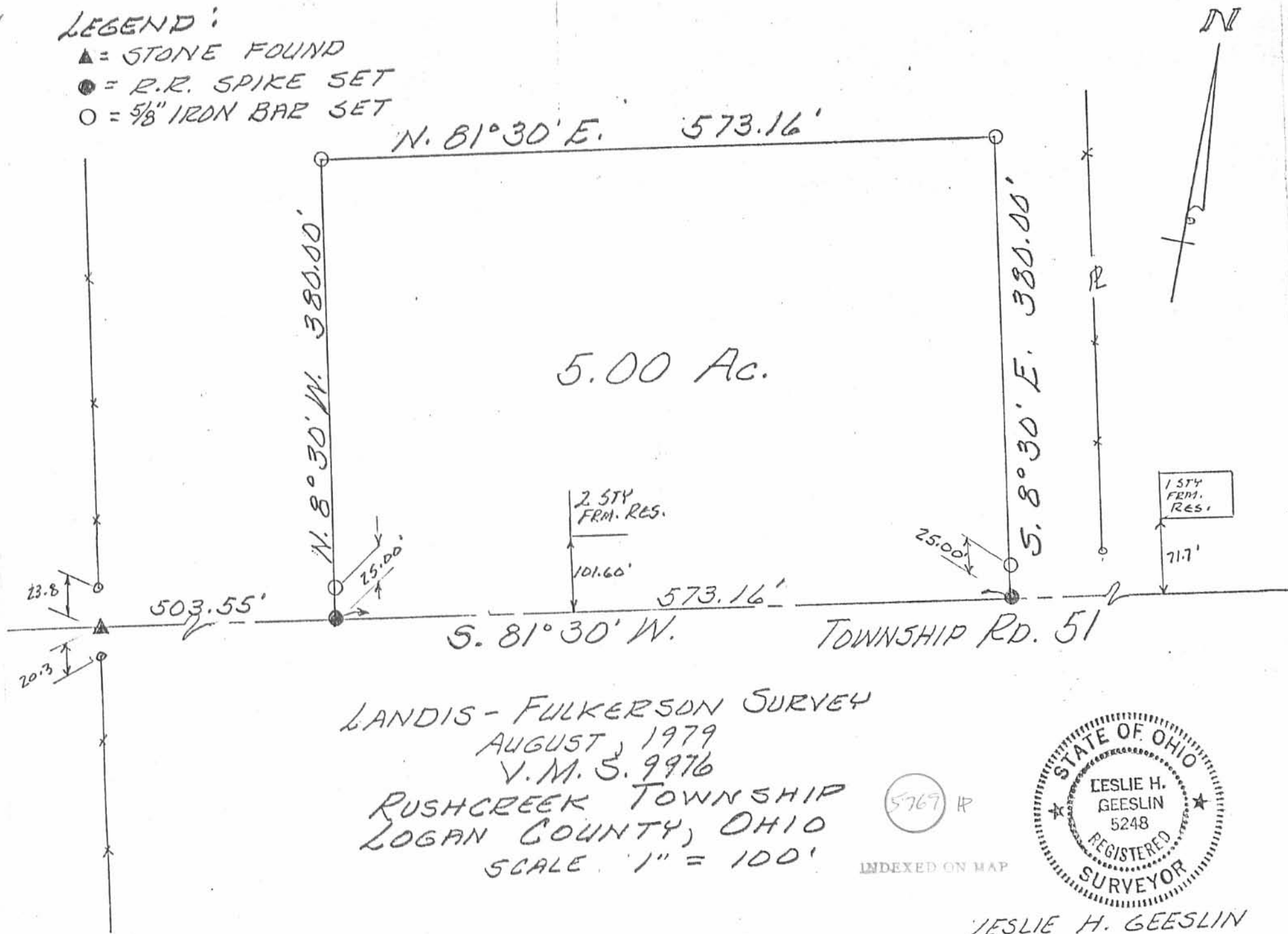

LANDIS - FULKERSON SURVEY
 AUGUST, 1979
 V.M.S. 9976
 RUSHCREEK TOWNSHIP
 LOGAN COUNTY, OHIO
 SCALE 1" = 100'

INDEXED ON MAP



LESLIE H. GEESLIN
 RUSHSVLVANIA, OHIO