

FLANNERY SURVEY
V. M. S. 3325
RUSHCREEK TOWNSHIP

JUNE 16, 1973

TRACT 1

The following described real estate situated in Rushcreek Township, Logan County, Ohio and being part of Virginia Military Survey 3325 and more particularly described as follows:

Beginning at a nail in the center of State Route 47 at the northwest corner of the Buckeye Trails Girl Scout Councils' 68.61 acre tract, said nail being Sta. 1140+81.4 as shown on Logan County Engineer's Plan L-49, thence with the centerline of said State Route 47 N. 85°08' W. 150.0 feet to a railroad spike; thence S. 4°52' W. 300.0 feet to an iron bar, passing an iron bar at 53.3 feet; thence S. 85°08' E. 164.3 feet to an iron bar in the west line of said 68.61 acre tract; thence with said west line N. 2°08' E. 300.3 feet to the place of beginning.

Containing 1.08 acres more or less.

The above described tract being part of Philip Stanley's 149.81 acre tract.

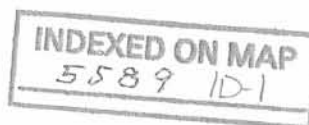

FLANNERY SURVEY
V. M. S. 3325
RUSHCREEK TOWNSHIP

June 16, 1973

TRACT 2

The following described real estate situated in Rushcreek Township, Logan County, Ohio and being part of Virginia Military Survey 3325 and more particularly described as follows:

Commencing at a nail in the center of State Route 47 at the northwest corner of the Buckeye Trails Girl Scout Council's 68.61 acre tract, said nail being Sta. 1140+81.4 as shown on Logan County Engineer's Plan L-49, thence with the center of said State Route 47 N. 85°08' W. 150.0 feet to a railroad spike, said spike being the beginning point of this description; thence continuing with said centerline N. 85°08' W. 150.0 feet to a railroad spike; thence S. 4°52' W. 300.0 feet to an iron bar, passing an iron bar at 50.0 feet; thence S. 85°08' E. 150.0 feet to an iron bar; thence N. 4°52' E. 300.0 feet to the place of beginning, passing an iron bar at 246.7 feet.

Containing 1.03 acres more or less.

The above described tract being part of Philip Stanley's 149.81 acre tract.

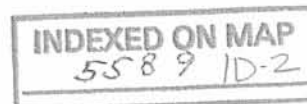

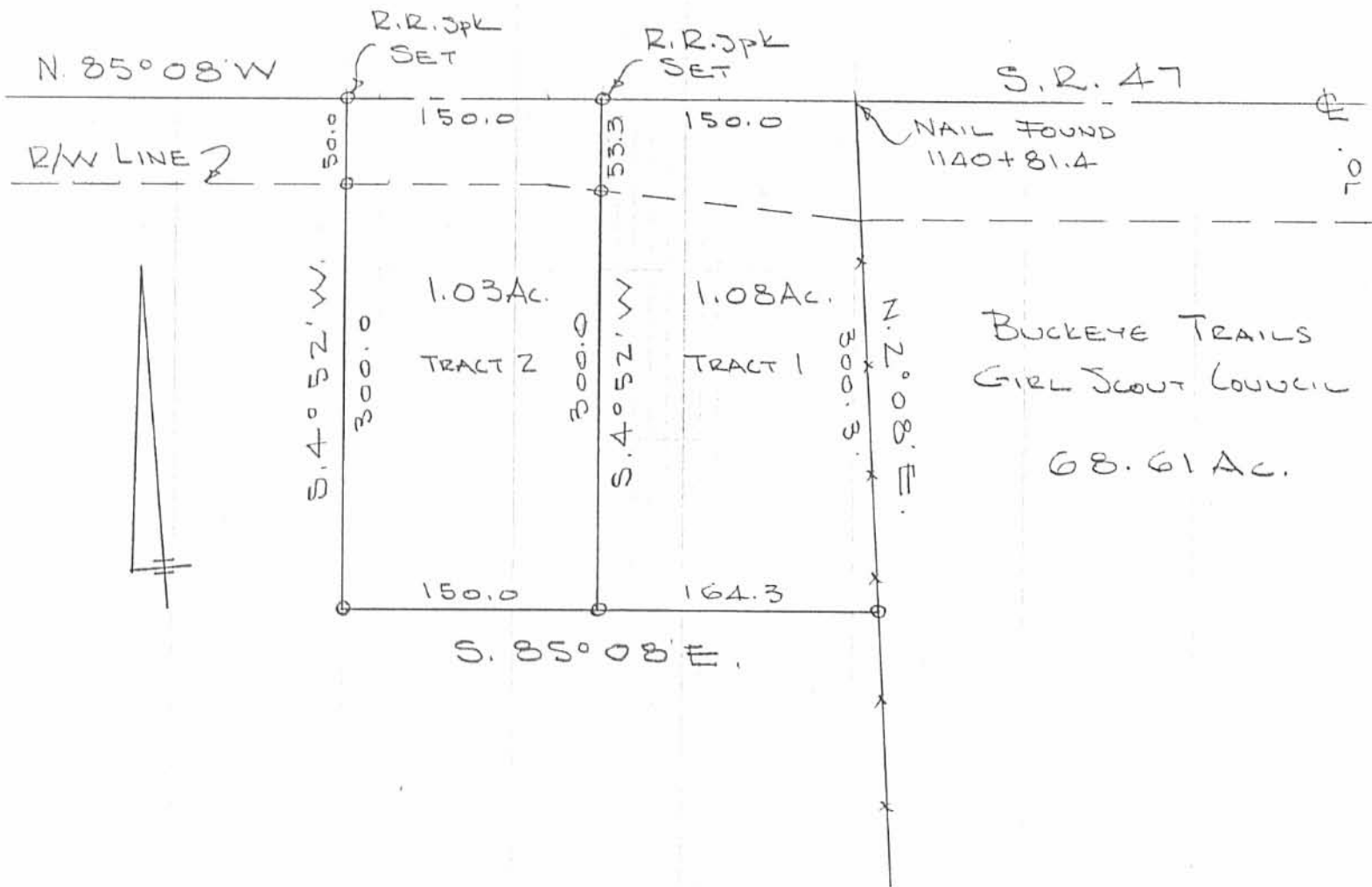

BUCKEYE TRAILS
 GIRL SCOUT COUNCIL
 68.61 Ac.

FLANNERY SURVEY
 V.M.S. 3325
 RUSHCREEK TOWNSHIP
 LOGAN COUNTY, OHIO
 JUNE 16, 1973
 SCALE 1" = 100'

O = 5/8" Ø BAR SET

INDEXED ON MAP
 5589 1P

DAN L. DOOSON
 REG. SURVEYOR 4270
 BELLEFONTAINE, O
 BK 20/12

LESLIE H. GEESLIN
REGISTERED SURVEYOR NO. 5248
P. O. BOX 274
RUSHSVLVANIA, OHIO 43347

PHONE: (513) 468-2793

GOODWIN SURVEY

July, 1978

The following described real estate situated in the State of Ohio, County of Logan, Township of Rushcreek and being part of Virginia Military Survey No. 3325 and more particularly described as follows:

Beginning at an iron bar in the centerline of State Route 47 at the northeast corner of the Buckeye Trails Girl Scout Council's 68.61 acre tract; thence with said centerline N.80° 00' E. 417.33 feet to an iron bar; thence S.11° 00' E. 539.49 feet to an iron bar, passing an iron bar at 45.01 feet; thence S.80° 17' W. 417.38 feet to an iron bar in the east line of said Girl Scout Council's 68.61 acre tract; thence with said east line N.11° 00' W. 537.42 feet to the place of beginning.

Containing 5.16 acres more or less.

The above described 5.16 acres being in the northwest corner of Mona Dally's 143.50 acre tract as described in D. B. Vol. 374 Pg. 214.

Reference is hereby made to a plat of this survey on file with the Logan County Engineer.

I hereby certify that the above is a true and accurate description of a survey made by me.

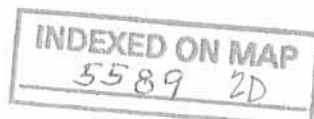

Leslie H. Geeslin

5589

BUCKEYE TRAILS GIRL SCOUT COUNCIL
68.61 AC.

"A" STATE ROUTE 47
N. 80° 00' E. 417.33'

C 45'
537.42'

"A"
B 45'
539.49'

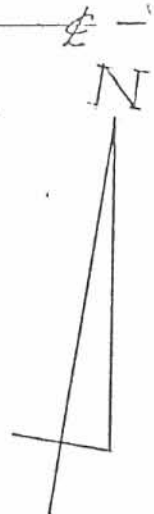

5.16 Ac.

REFERENCE:
PLAN L-49
D.B. VOL. 374 Pg. 214
D.B. VOL. 334 Pg. 768
D.B. VOL. 305 Pg. 85

LEGEND:
A = R.R. SPK. SET
B = 5/8" IRON BAR SET
C = WOOD COR. POST

N. 11° 00' W.
1886.6'

S. 80° 17' W. 417.38'

S. 11° 00' E.

GODDWIN SURVEY
V.M.S. No 3325
RUSHCREEK TOWNSHIP
LOGAN COUNTY, OHIO
JULY, 1978
SCALE 1" = 100'

S.W. COR. OF
143.5 AC. TRACT

5589

INDEXED ON MAP

INDEXED ON MAP
5589 2P



LESLIE H. GEESLIN
RUSHSVLVANIA, OHIO