

FRYLING SURVEY

December, 1973

The following described real estate situated in Virginia Military Survey No. 9955, Rushcreek Township, Logan County, Ohio and being more particularly described as follows:

Beginning at an iron bar in the centerline of Township Road No. 110 at the southwest corner of Charles C. Fulkerson's 31.25 acre tract; thence N.80°10'E. 2427.6 feet to an iron bar at the southeast corner of Burl Richard Kennedy's 60.57 acre tract, and in the west line of Gary E. Quay's 28.29 acre tract; thence with said Quay's west line S.9°16.6'E. 345.2 feet to an iron bar in the north line of James D. Amerine's 51.00 acre tract; thence with said Amerine's north line S.80°55.5'W. 750.0 feet to a corner post; thence with said Amerine's west line S.9°33'E. 169.9 feet to an iron bar; thence S.80°10'W. 1672.0 feet to an iron bar in the centerline of T.R.110; thence with said centerline N.10°00'W. 505.1 feet to the place of beginning.

Containing 25.28 acres more or less.

The above described 25.28 acre being on the north side of Virgil T. Fryling's 43.87 acre tract.

I hereby certify that the above is a true and accurate description of a survey made by me.

Leslie H. Geeslin  
Reg. Surveyor 5248

5423  
ID  
INDEXED ON MAP

CHAS. C. FULKERSON  
31.25 AC.

BURL RICHARD KENNEDY  
60.57 AC.

GARY E. QUAY  
28.29 AC. S. 9° 16.6' E.

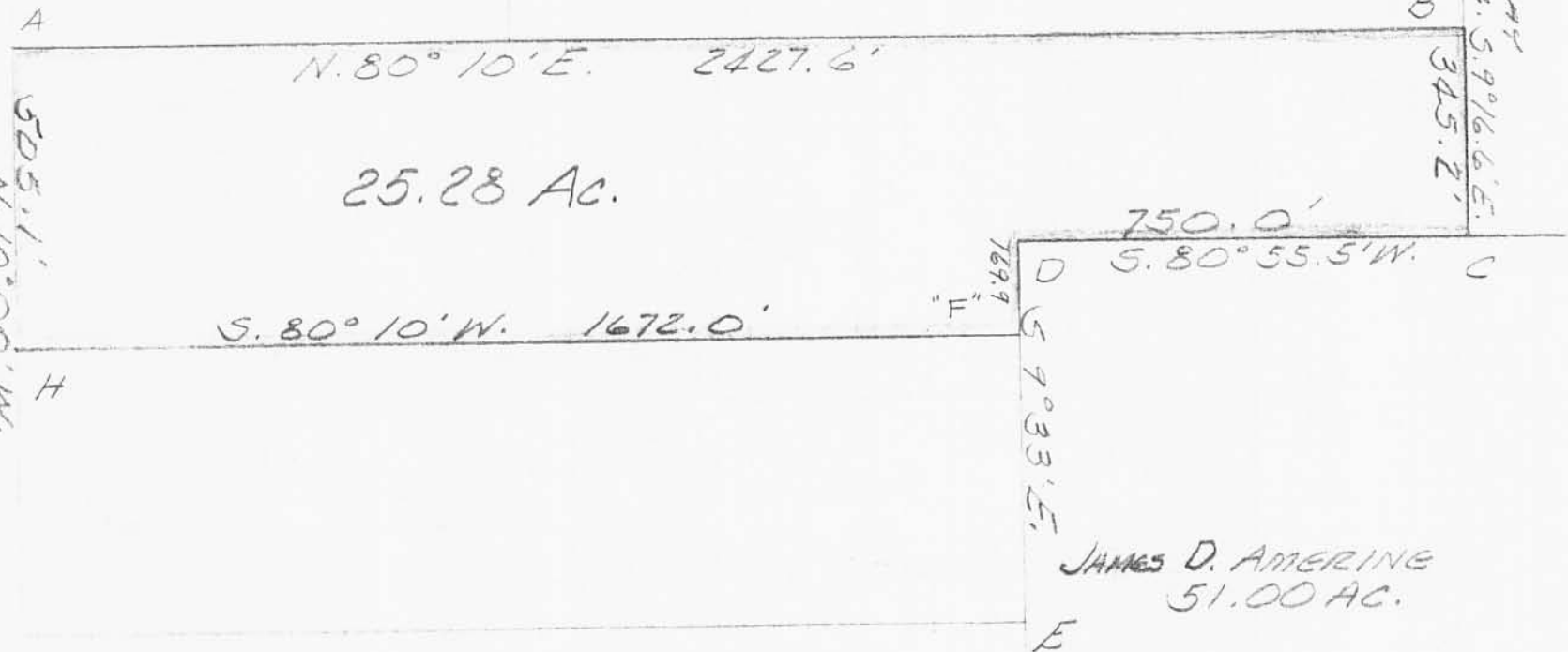

- A = 3/4"  $\phi$  FD.
- B = BOLT FD  $\phi$
- REPLACED w/ 1"  $\phi$
- C = 1"  $\phi$  SET IN OLD POST
- D = COR. POST
- E = OLD COR. POST
- F = 7/8"  $\phi$  SET
- H = R.R. SPR. FD.

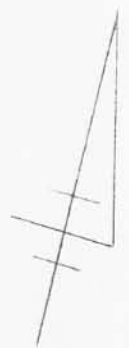

± TR NO (50')

FRYLING SURVEY  
 DECEMBER, 1973  
 J.M.S. 9955  
 RUSHCREEK TOWNSHIP  
 LOSAN COUNTY, OHIO  
 SCALE 1" = 300'

JAMES D. AMERINE  
51.00 AC.

5420 1P

INDEXED ON MAP

REF.:

- F.B. 657 Pg. 41-42
- D.B. 297 Pg 86

LESLIE H. GEESLIN  
 REG. SURVEYOR 5248