

HEMPY SURVEY  
January 2, 1971

The following described real estate situated in Virginia Military Survey No. 13727, Rushcreek Township, Logan County, Ohio and being more particularly described as follows:

Beginning at a corner post at the northwest corner of A. M. Hempy's 32.00 acre tract and the northeast corner of Ernest W. Keller's 59.63 acre tract; thence with said Keller's north line and the north line of V.M.S. 13709 S.  $82^{\circ}55'$  W. 991.5 feet to an old corner post at the southeast corner of A.M. Hempy's 27.00 acre tract; thence with said Hempy's east line N.  $6^{\circ}44'$  W. 561.2 feet to an old post at a southwesterly corner of Myron G. Hempy's 72.00 acre tract; thence with a southerly line of said Hempy's 72.00 acre tract N.  $82^{\circ}42\frac{1}{2}'$  E. 988.9 feet to an iron bar, said iron bar being on the west line of A. M. Hempy's 32.00 acre tract projected; thence with said projected line S.  $7^{\circ}00'$  E. 564.8 feet to the place of beginning.

Containing 12.61 acres more or less.

The above described 12.61 acres being on the west side of A. M. Hempy's 28.00 acre tract.

(4790)  
ID

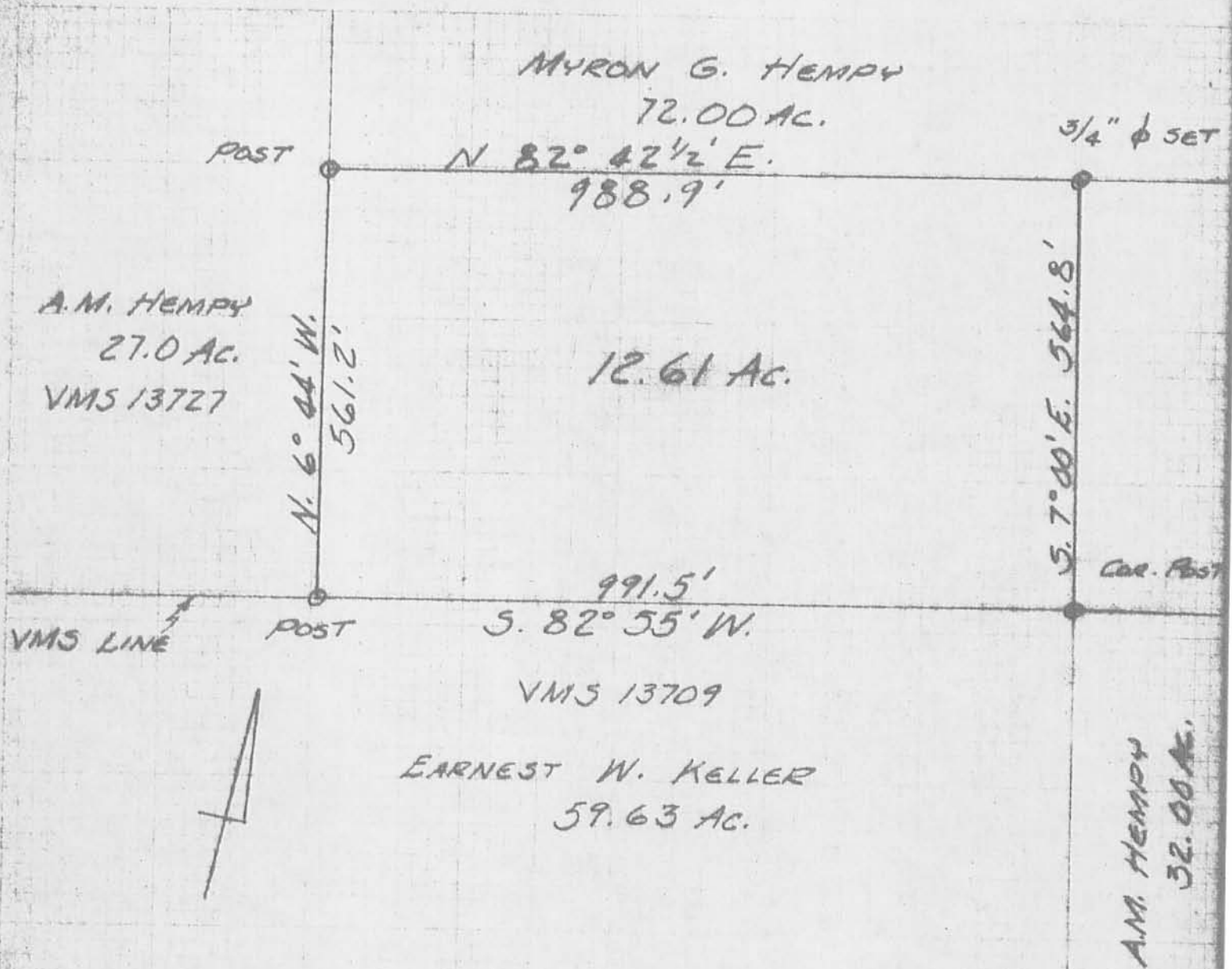

HEMPY SURVEY  
 V.M.S. 13727  
 RUSHCREEK TOWNSHIP  
 LOGAN COUNTY, OHIO  
 JANUARY 2, 1971  
 SCALE 1" = 200'

4790  
 IP

LESLIE H. GEESLIN  
 REG. SURVEYOR 5248