

The following described real estate situated in the Township of Rushcreek, County of Logan, State of Ohio and being a part of Virginia Military Survey No. 9974 and being more particularly described as follows:

Beginning at a R. R. Spike set in the centerline of S. R. No. 273 that is S. 83° 28' W. 428.4 feet from the easterly line of John J. Roget's present 130.00 Acre tract, said line being Station 343+74.0 as shown on Plan L-13, page 7, Logan County Engineers Office;

Thence continuing with said centerline and tangent centerline of said S. R. No. 273, S. 83° 28' W. 224.5 feet to a R. R. Spike, passing P. T. Sta. 337 + 23.84 at 221.8 feet;

Thence S. 6° 08' E. 175.0 feet to an iron bar, passing an iron bar at 30.0 feet;

Thence N. 83° 28' E. 223.1 feet to an iron bar set in a fence;

Thence N. 5° 34' W. 175.0 feet to the place of beginning, passing through an iron bar at 145.0 feet, containing 0.90 Acres, more or less.

The above described parcel being surveyed out of John J. Roget's present 130.00 Acre tract.

Also the right of Ingress and Egress over the present drive located just west of the above described parcel.

I hereby certify that this is a true and accurate description of a survey made by me on December 13, 1969.

Daniel E. Gilbert
 Daniel E. Gilbert, P.S.
 Reg. Sur. No. 5402
 428 N. Madriver St.
 Bellefontaine, Ohio 43311



INDEXED ON MAP

(4625) 1D

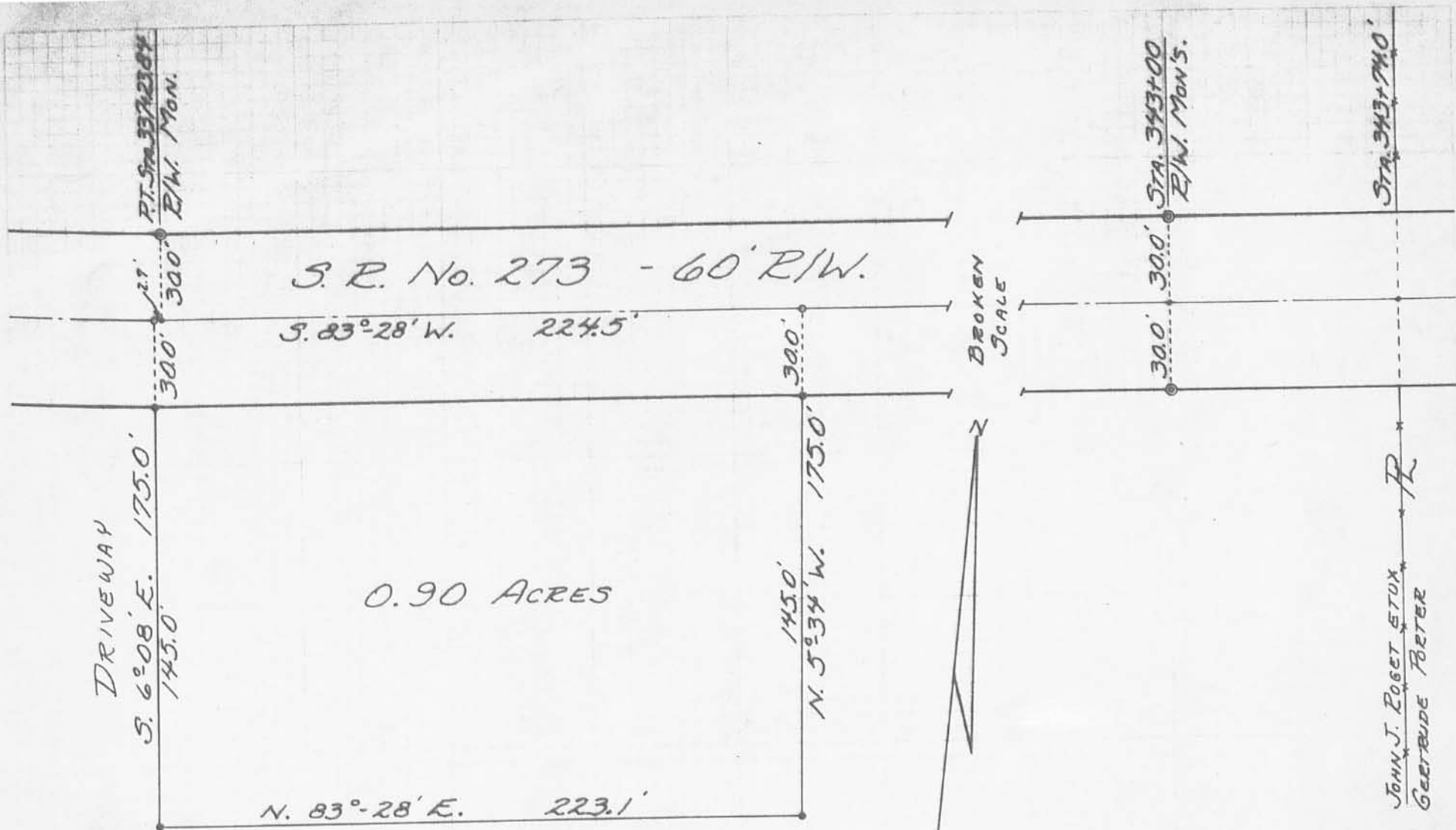

S. R. No. 273 - 60' R/W.

S. 83°-28' W. 224.5'

0.90 ACRES

N. 83°-28' E. 223.1'

DRIVEWAY
S. 6°08' E. 175.0'
143.0'

143.0'
N. 5°34' W. 175.0'

BROKEN
SCALE



REFERENCES:
S. R. No. 273
PLAN I-13 Pg. 7.
DEED Vol. 313 Pg. 252

- - P.K. NAILS SET.
- - R.R. SPIKES SET.
- - 3/8" IRON BARS SET.

SURVEYED AND PLATTED BY:
DANIEL E. GILBERT, P.S.
REG. SUR. No. 5402
428 N. MADRIVER ST.
BELLEFONTAINE, OHIO 43311



ROGET SURVEY
V.M.S. No. 9974
RUSHCREEK TOWNSHIP
LOGAN COUNTY, OHIO
DECEMBER 13, 1969

INDEXED ON MAP

4629 1P

SCALE: 1" = 50'

JOHN J. ROGET & SUX
GERTRAUDE PORTER