

McCafferty Survey Rushoreek Township (Kenneth) April 1963 2.64 Acres

The following described land in Rushoreek Township, Logan County, Ohio and being in V.M.S. 3314.

Beginning at an iron in the center of County Road Number 26 and at the S.W. corner of Cecil Mc Cafferty's 0.80 acre tract. Thence with the center of Road Number 26 S. 56 - 30 W. 504.50 feet to an iron.

Thence N. 33 - 30 W. 226.00 feet to an iron.

Thence N. 56 - 30 E. 514.20 feet to an iron at the N.W. corner of said Cecil McCafferty's 0.80 acre tract.

Thence with the west side of said 0.80 acre tract S. 30 - 59 E. 226.20 feet to the place of beginning.

The above described tract contains 2.64 acres.

oo
Logan County Engineer



INDEXED ON MAP
3546 ID-1

3546
INDEXED ON MAP

McCafferty Survey Rushcreek Township (Pearl) April 1963 0.54 Acre

The following described land in Rushcreek Township, Logan County Ohio and being in V.M.S. 3314.

Beginning at an iron in the center of County Road Number 26 in the West line of V.M.S. 3314. Thence with the west line of V.M.S. 3314 which is also the east line of Clifford Hertenstins's 69.00 acre tract N. 3 - 55 W. 238.50 feet to an iron.

Thence N. 69 - 47 E. 116.00 feet to an iron.

Thence S. 33 - 30 E. 110.70 feet to an iron in the center of County Road Number 26.

Thence with the center of County Road Number 26 the following three courses and distances.

S. 56 - 30 W. 45.25 feet to an iron.

S. 41 - 46 W. 100.00 feet to an iron.

S. 30 - 11 W. 100.00 feet to the place of beginning.

The above described tract contains 0.54 of one acre.

A right of way for ingress and egress is granted over the present drive for the the use of the owner of the farm land north of the above described 0.54 acre tract.

cc
Logan County Enginser

INDEXED ON MAP
3546 1D-2



3546

INDEXED ON MAP

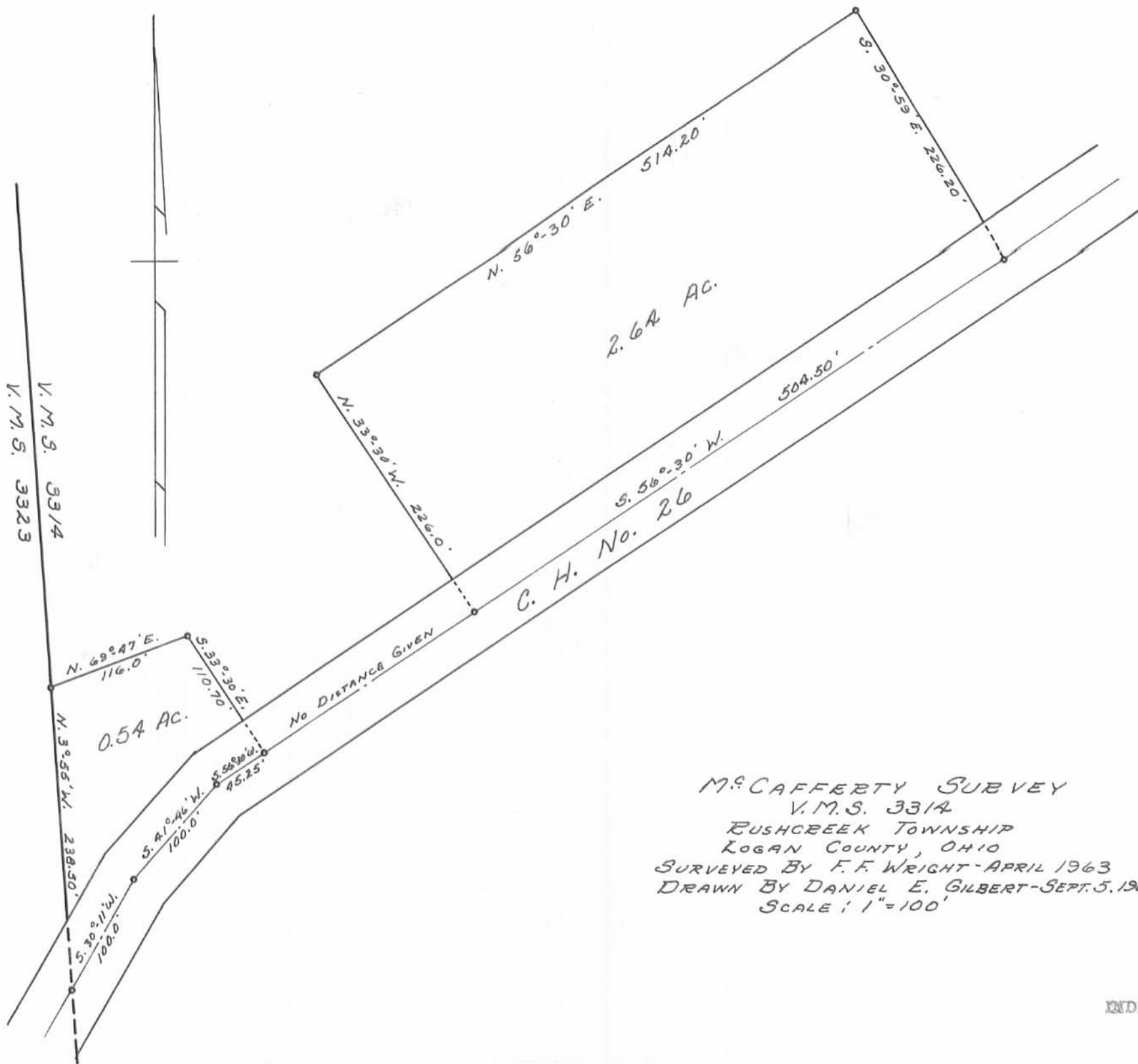

M^cCAFFERTY SURVEY
 V.M.S. 3314
 RUSHCREEK TOWNSHIP
 LOGAN COUNTY, OHIO
 SURVEYED BY F.F. WRIGHT - APRIL 1963
 DRAWN BY DANIEL E. GILBERT - SEPT. 5, 1963
 SCALE: 1" = 100'

3546

INDEXED ON MAP
IP

RICKETTS SURVEY
V.M.S. 3314
RUSHCREEK TOWNSHIP
November 16, 1968

The following described real estate situated in Rushcreek Township, Logan County, Ohio and being part of Virginia Military Survey 3314 and more particularly described as follows:

Beginning at an iron pin in the center of County Highway No. 26 at the southwest corner of Pearl McCafferty's 2.64 acre tract, said pin being N.56° 30'E. 436.5 feet from the west line of said V.M.S. 3314; thence with said McCafferty's west line N.33° 30'W. 226.0 feet to an iron bar at the northwest corner of said tract; thence S.56° 30'W. 151.0 feet to an iron bar; thence S.33° 30'E. 226.0 feet to an iron pin in the center of said C. H. No. 26; thence with the centerline of said road N.56° 30'E. 151.0 feet to the place of beginning.

Containing 0.78 of an acre more or less.

The above described tract being part of Jack Ricketts 48.18 acre tract.

INDEXED ON MAP
3546 2D

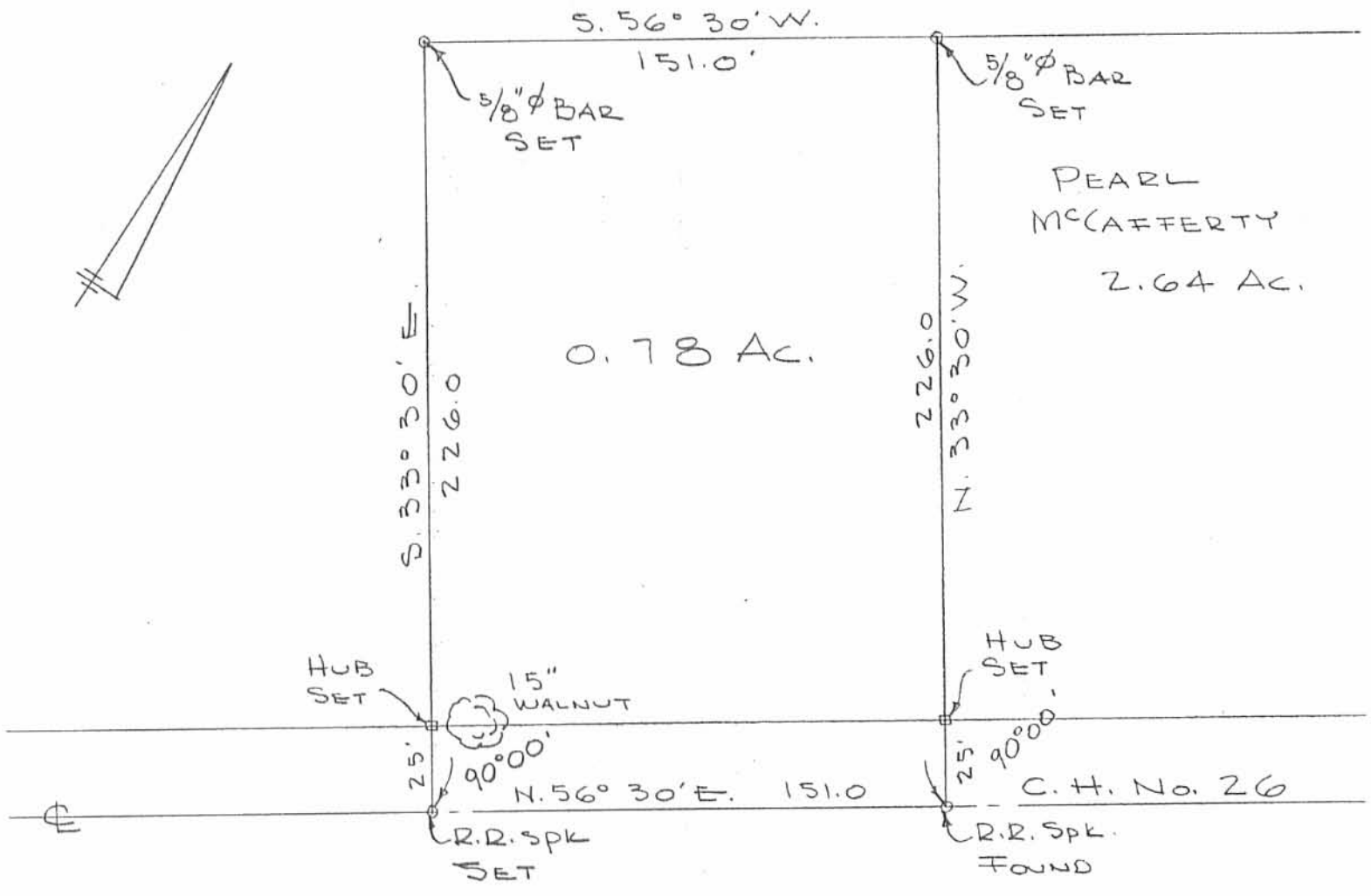

RICKETTS SURVEY
 V.M.S. 3314
 RUSHCREEK TWP.
 LOGAN COUNTY, OHIO
 NOV. 16, 1968
 SCALE 1" = 50'

INDEXED ON MAP
 3546 2P

DAN L. DODSON
 REG. SURVEYOR 4270
 BELLEFONTAINE, O