

FB 701

C. H. # 20
Fence Lt. R/W Mon Fence Lt.

Monument
Location
Class 4
1 April 1960

P.T. 11+23.2 21.1 @ 20' 22.4
found at 22.5 Lt
22.5 Rt

P.C. 10+93.9 17.9 @ 20' 22.4
found at 22.5 Lt
22.5 Rt

6+00 17.5 @ 20' 22.4
found at 22.5 Lt
22.5 Rt Lt. mon. bent.

1+00 22.0

R/W Mon. set as indicated
August 1964

See notation beneath 1st recorded monument
distance for location of existing monuments. 1 April 1960 C.H.

July 26, 57

Shirk
Heminger
Tevis
Silverstein 51

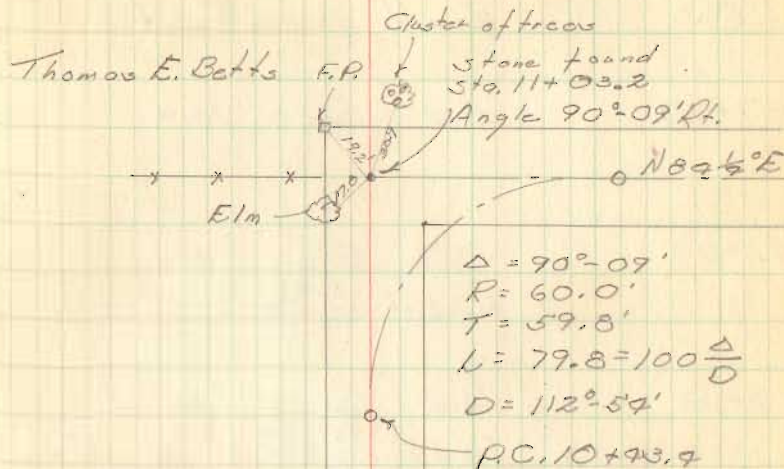

B. D. Fawcett

N. 82° W.

Geo. C. Harvey

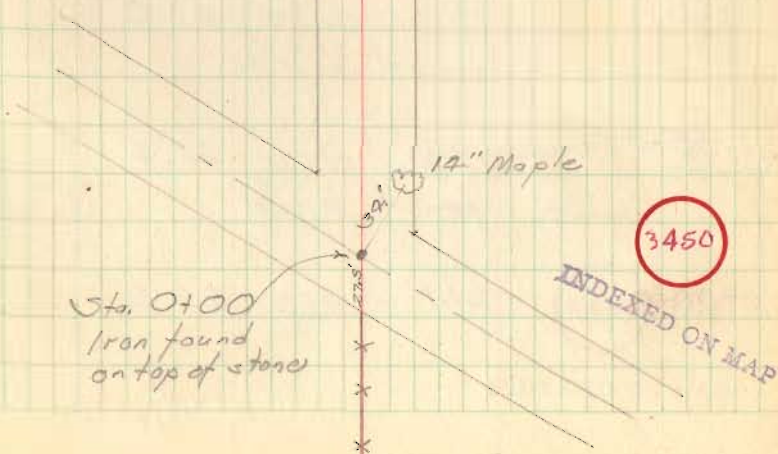

FB 701

C.H. # 20

Mon.
Location
Checked
1 April 1968

52

R.R. 5. Fence Lt. R/W Mon. Fence Rt.

47+00 18.2 @ 20' 18.4

42+00 17.7 @ 20' 18.0
found at 22.5' Lt.
22.5' Rt.

37+00 16.2 @ 20' No
found at 22.5' Lt.
22.5' Rt. Rt. Mon. bent

32+00 15.5 @ 20' No
found at 22.5' Lt.
22.5' Rt. Rt. bent

27+00 19.3 @ 20' 23.0
found at 22.5' Lt.
22.5' Rt.

21+00 19.8 @ 20' 22.4
found at Lt 22.5'
Rt 22.5' evidence that
this set of nails
were at 20'.

16+00 21.1 @ 20' 22.3

31+27 Nelson Patrick
x x x x
Thom. E. Betts

George W. Anley
x x x x 24+01
Geo. C. Harvey

3450

INDEXED ON MAP

FB 701

C.H. # 20

Mon.
Location
Check
1 April 1968

R.R.S.
76+00
Fence Lt. R/W Mon. Fence Rt.
found at @ 20'
25' Lt.
25' Rt.

74+50
found at @ 20'
22.5' Lt.
22.5' Rt. Lt. bent

70+00
19.5 @ 20' 18.5

65+00
found at 16.0 @ 20' 20.5
22.5' Lt.
22.5' Rt.

60+00
found at 16.2 @ 20' 20.0
22.5' Lt.
22.5' Rt.

53+56.3
found at Rt Only @ 20'
Lt 22.5'
Rt 22.5'
Rt. man 5' 1/2
back of
corner post

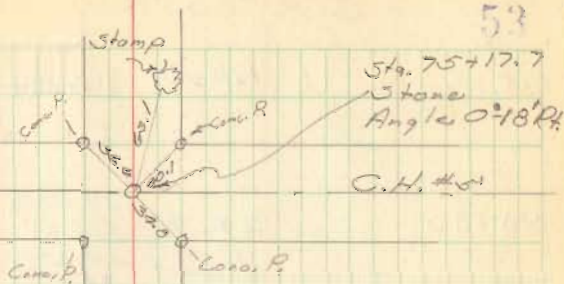

Joe E. Patrick

Karl Rollins

N 87° E



Nelson Patrick

Geo. W. Ansley

3450

INDEXED ON MAP

FB 701

C. H. #20

Monument
Location
Check 1 April '65

R.P.S.

Fancht. R/W Mon. Fence R_h

110+00

29.7 @ 20' No
found at 25' Lt.
25' Rt.

103+00

31.0 @ 20' No
found at 25' Lt.
25' Rt.

100+00

29.00 @ 20' 18.8
found at 25' Lt.
25' Rt.

95+00

23.8 @ 20' 17.3
found at 25' Lt.
25' Rt.

90+00

20.7 @ 20' 19.8
found at 25' Lt.
25' Rt.

85+00

23.5 @ 20' 25.2
found at 25' Lt.
25' Rt.

in fence line

80+00

25.0 @ 20' 25.0
found at 25' Lt.
25' Rt.108+03 — x x
L. Y. ShafforL. Y. Shaffor
101+67 — x x
W. A. Grabiel

N 84 1/2° E

Kate D. Danahee
x x 87+17
Fred W. RobertsW. A. Grabiel
83+09 — x x
Joe E. Patriot

3450

INDEXED ON MAP

FB 701

C.H. # 20

R.R.S. Fence Lt. R/W Mon. Fence R.R.

135+00 @ 20'
found at 25' Rt. Lt missing

130+00
129+00 Gons No @ 20'
found at 25' Lt 25' Rt 20.0

125+00 @ 20'
found 25' Lt. Rt. missing

120+22.4

115+00 24.6 Lt. Only No
found at @ 20' 25' Lt. Lt. only

Note: most properties between survey corner & S.R. 292 are 0.75' R. of 1st 1/2 mile Survey line & not E. of R.R. 20

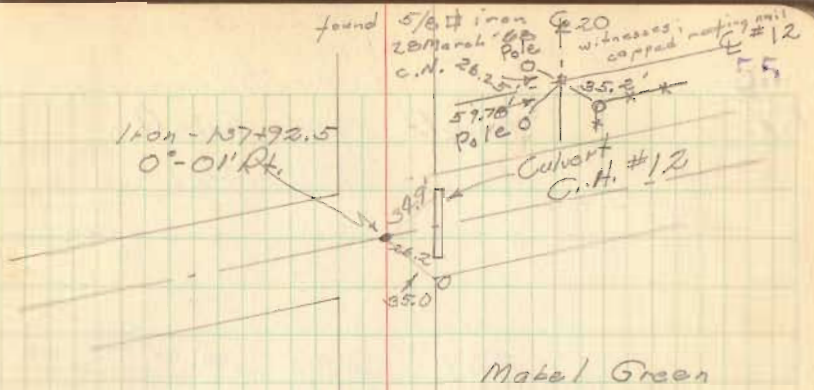

Mabel Green

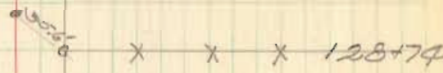

Robert O. Blessing

120+22.4
Stone Found
Angle 0°-03' Lt.

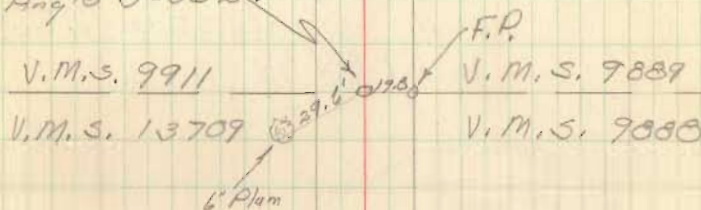

3450

INDEXED ON MAP

FB 701

C.H. #20

29 March '68 checked
locations of
Existing R/W marks set for 50.0 ft
C.N.

R.R.S.

Fenceht.

R/W Mon. Fence Pt.

Mon. pulled.
laying in ditch
no distance

172+00

No

Lt. ONLY
@ 30'

21.1

167+00

27.1

@ 30'
25' Rt.
25' Lt.
fd. at

18.5

Nothing at
30'

162+00

25.0

@ 30'
25' Lt.
found at
Missing Rt.

23.9

No. Mon. at
30'

157+00

26.1

@ 30'
25' Rt.
25' Lt.
found at

27.9

No marks found
at 30'

147+00

27.0

@ 30'
25' Rt.
25' Lt.
found at

No

No marks at
30'

142+00

@ 30'

There are no R/W marks
at 142+00

139+00

found at

25' Rt.
25' Lt.

56

Arthur E. Shiver

169+89 x x x

Clarence G.

Titus

11.16A

162+58 x x x

Clarence G.

Titus

Jeanette

Mosier

Iron found
152+12.0
Angle 0°-09' 1/2"

x x x

found R.R. spt.

29 March '68 C.N.

Clarence

Titus

30.00A.

x x x

141+72.5

Iron found

No Angle

fd. R.R. spt.

29 March '68

C.N.

3450

INDEXED ON MAP

FB 701

C. H. # 20

R.R.S.

Fence Lt. R/W Mon Fence Rt.

195+00
should be
197+00

22.6 Rt. Only
@ 30' 23.8 Nothing
found at 25' Lt. at 30'.
25' Rt.

190+00

22.5 @ 30' 24.3 Nothing
found at 25' Lt. at 30'.
nothing Rt.

182+00

No @ 30' No No. Marks
found at 25' Lt. at 30'.
25' Rt.

177+00

No @ 30' No Nothing
found at 25' Rt. @ 30'.
Lt. mon. has been pulled

57

Ernest A. Grabel
x x x 196+86
Ernest Tapp

Neil
Williams



V.M.S. 9912

V.M.S. 13203

Sta. 187+02.6
Iron
0+03' Rt.

24" Elm - V.M.S. 9890

V.M.S. 12474

Survey corner stone
found Pike record
does not call for
Rd. to go thru this
stone. Placed iron
between fences.

Ernest Tapp

Paul G. Bouth

3450

INDEXED ON MAP

FB 701

C.H. 30.

R.R.S.	Fence Lt.	R/W Mon.	Fence Rt.	
225400	19.6 found at	@ 30' 30' Lt. 30' Rt.	29.6	
220400	22.6 found at	@ 30' 30' Lt. 30' Rt.	23.2	
215400	21.5 found at	@ 30' 30' Lt. 30' Rt.	18.8	
210400	No found	@ 30' 25' Lt only	19.2	Nothing at 30'
205400	No found	Lt. Only @ 30' 25' Lt. 25' Rt.	No	Nothing found at 30'
200400	No found	@ 30' R. Spk on E 4. flats at 25'	23.7	Nothing at 30' No R/W Mon

58

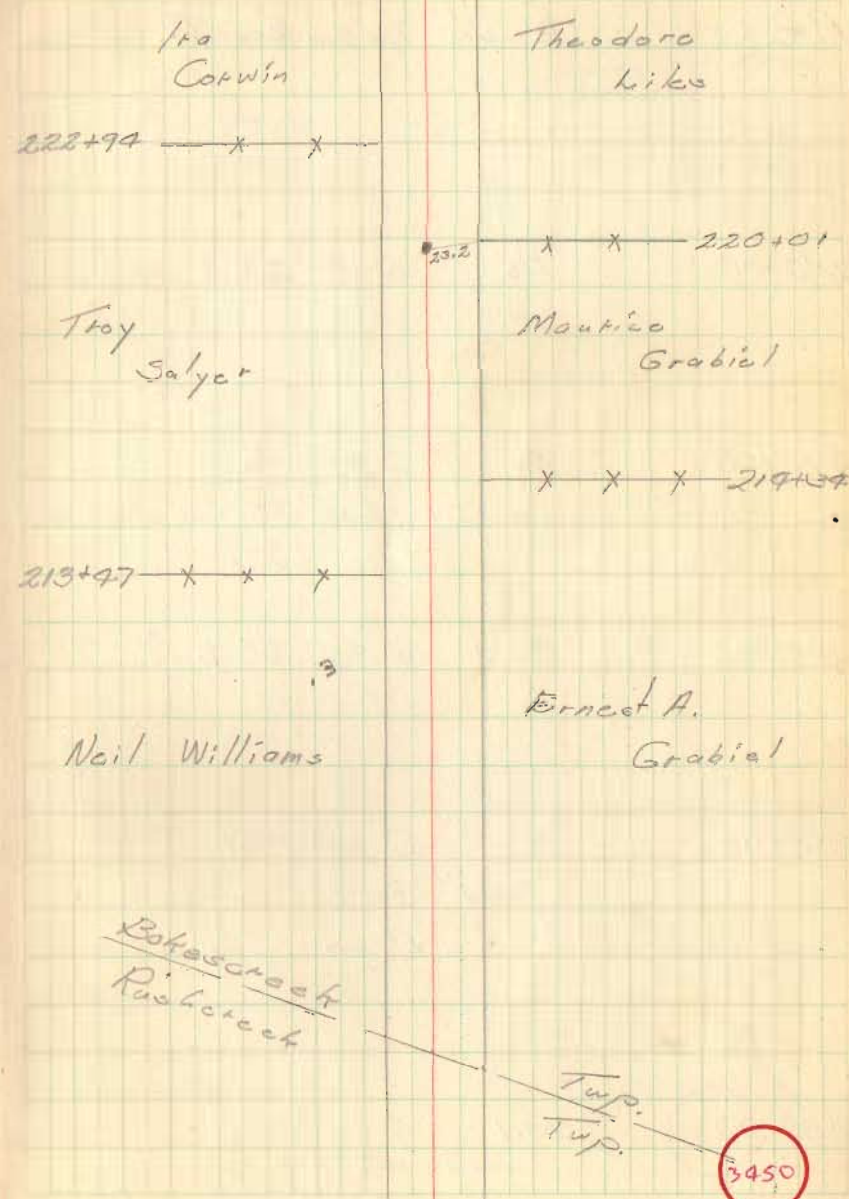

FB 701

C.A. 20

✓ on
Mon. Loc. 1
14 April 1902

R.R.S.

Fenceht. R/W Mon. Fenceht

250+00 No @ 30' 28.0 Found nothing

275+00 No @ 30' No
found only Lt. 30' Lt. men. bent240+00 24.0 @ 30' 28.2 Both men's
have been pulled235+00 No @ 30' 28.1
found 30' Rt.
Lt. men. laying in side ditch230+00 23.1 @ 30' 29.0
found 30' Rt.
Lt. missing (field ploughed)

59

Ed. E. Patterson

V.M.S. 9913

V.M.S. 9912

Sta. 262+29
Dig for stone
No luck

V.M.S. 9891

V.M.S. 9890

Edmund T.
ShawRussell T.
Torbet

x x x 236+53

33+02 x x x

Ira Corwin

Theodore Liles

3450

INDEXED ON MAP

FB 701

C.H. #20

✓ on
Mortgage
Locations
1 April 1968

R.R.S.

Fence Lt. R/W Mon. Fence Rt.

275+00

25.9 @ 20' No
found Lt 25'
Rt. 25'

270+00

26.1 @ 20' No

265+00

No @ 20' No

Couldn't find
either one.

260+00

No @ 20' No
found Lt 25'

Rt. missing

256+00

254+50

@ 30'
found Lt 30'

Rt Mon
missing
(field ploughed)

60

E/29 G. Bechtel

x x x 277+55

Winifred Hughes

268+22 x x x

Augusta
Farrington

Edward Pattison

Sta. 255+02.9
11m
0°-02 1/2' Rt.

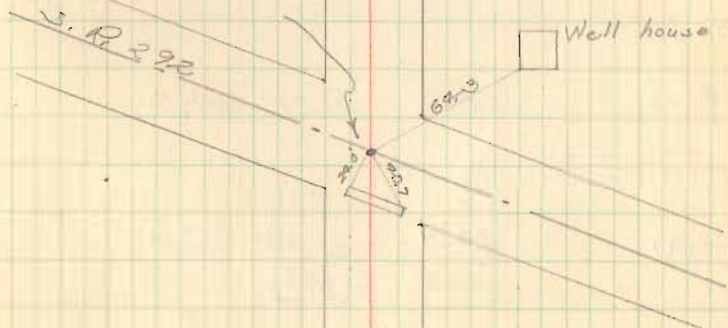

3450

INDEXED ON MAP

FB 701

C. H. 20

R.R.S.

Fence Lt. R/W Mon. Fence Rt.

309+00

No

@ 20' 25.0

305+00

No

@ 20' 13.9

found

Lt. 25'
Rt. 25'

300+00

27.9

@ 20' 13.2

found

Lt. 25'
Rt. 25'

295+00

26.8

@ 20' 25.1

290+00

26.0

@ 20' 24.0

285+00

24.8

@ 20' 22.8

found

Lt + Rt
at 25'

280+00

No

Rt. Only
@ 20' 22.9

found

Rt. at 25'

61

Grace Endsley

X X X 305+15

302+49 X X X

Winifred Hughes

3450

INDEXED ON MAP

FB 701

C.H. #20

R.P.S.

Fence Lt. R/W Mon. Fence Rt.

320.00

found

@ 20'
Lt. 25'

Rt. broken

314.00

No
found

@ 20' 14.0
Lt. 25'
Rt. 25'

52

See F.B. 702
pg. 75 for
R/W Mon Survey

See F.B. 696
pg. 69, for Survey
to Cor. Line

319 + 21.7
Iron



x x x 310493

3450

INDEXED ON MAP