

FOOT SURVEY  
V. M. S. 9933  
RUSHCREEK TOWNSHIP

July 10, 1959

The following described real estate situated in Rushcreek Township, Logan County, Ohio and being part of Virginia Military Survey 9933 and more particularly described as follows:

Commencing at a stone in the center of State Route No. 274 at the southeast corner of Huber K. Miller's 100.00 acre tract, said stone being Station 312+67 as shown in the Logan County Engineer's field book No. 559, page 78; thence with the center line of said State Route No. 274 N. 82°-55' E. 203.4 feet to an iron pin, said pin being the beginning point of this description; thence N. 0°-05' W. 259.5 feet to a stake, passing a stake at 25.19 feet; thence N. 85°-37' E. 426.7 feet to a stake; thence S. 5°-50' E. 237.5 feet to an iron pin in the center of said State Route No. 274, passing a stake at 212.5 feet; thence with said center line S. 82°-55' W. 452.7 feet to the place of beginning.

Containing 2.50 acres more or less.

The above described tract being part of Marshall T. Pugh's 74.20 acre tract.

INDEXED ON MAP

3372 1D

Foot Survey  
 V.M.S. 9933  
 Rushcreek Twp.

See Co. Bk. 559 pg. 78 for  
 Survey S.R. # 274

INDEXED ON MAP  
 3372-1P

Dodson  
 Corlin  
 Foot

July 10, 1959

62

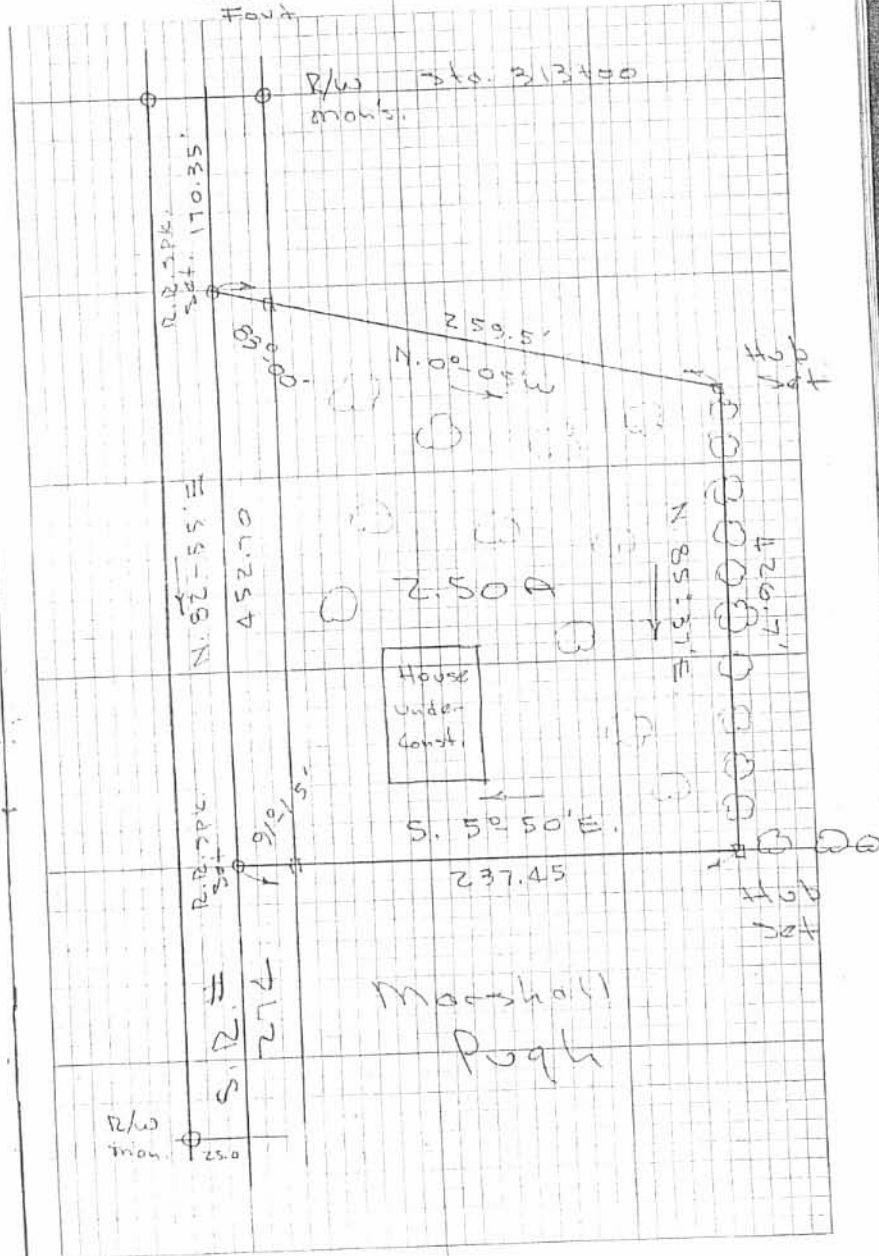

DODSON F.B. #3, P. 62

**LESLIE H. GEESLIN**

**REGISTERED SURVEYOR 5248**

**P. O. BOX 274**

**RUSHSYLVANIA, OHIO 43347**

**TELEPHONE: (513) 468-2793**

SHAFFER SURVEY

July 15, 1996

The following described real estate situated in the State of Ohio, County of Logan, Township of Rushcreek, being part of Virginia Military Survey 9933 and more particularly described as follows:

Beginning at a R. R. spike found in the centerline of State Route 274 at the southeast corner of John Putman's 2.50 acre tract as described in D. B. Vol. 308 Page 535.

Thence with said Putman's east line N. 5° 50' 00" W. 237.50 feet to a 5/8 inch iron bar set at said Putman's northeast corner.

Thence N. 85° 39' 35" E. 18.00 feet to a 5/8 inch iron bar set.

Thence S. 5° 50' 00" E. 236.64 feet to a cap and nail set in the centerline of said S. R. 274.

Thence with the centerline of said S. R. 274 S. 82° 55' 00" W. 18.00 feet to the place of beginning.

Containing 0.098 acre more or less of which 0.012 acre is in the right of way of State Route 274.

The above described 0.098 acre tract being part of William Shafer's 68.492 acre tract as described in O. R. Vol. 275 page 164.

Bearings are based on an assumed bearing (S. 82° 55' 00" W.) for the centerline of State Route 274 in this field survey by Leslie H. Geeslin, Reg. Surveyor 5248 on July 15, 1996.



*Leslie H. Geeslin*

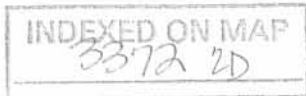

WILLIAM SHAFER  
 68.492 AC.  
 O.R. VOL. 275 PG. 164

N. 85°39'35" E

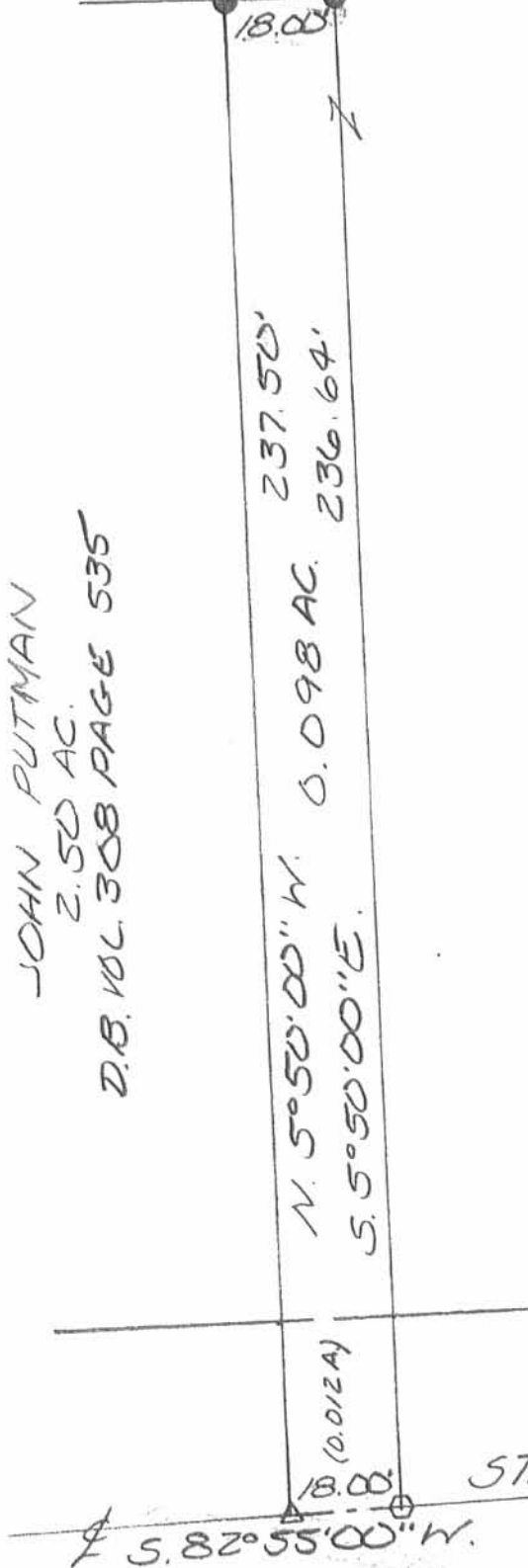

LEGEND:  
 Δ = P.P. SPIKE FOUND  
 ● = 5/8 INCH IRON BAR SET  
 ○ = CAP AND NAIL SET

JOHN PUTMAN  
 2.50 AC.  
 D.B. VOL. 308 PAGE 535

SURVEY OF 0.098 ACRE  
 IN VIRGINIA MILITARY  
 SURVEY 9933, RUSHCREEK  
 TOWNSHIP, LOGAN COUNTY,  
 OHIO FOR WILLIAM  
 SHAFER ON JULY 15, 1996

STATE ROUTE 274 (60')

SCALE: 1" = 30'



INDEXED ON MAP  
 3372 2P



Leslie H. Geeslin  
 LESLIE H. GEESLIN  
 RUSH, SYLVANIA, OHIO  
 (513) 468-2793

Foot Survey  
 U.M.S. 9933  
 Rushcreek Twp.

See Co. Bk. 559 pg. 78 for  
 Survey S.R. # 274

INDEXED ON MAP  
 3372

Dodson  
 Goslin  
 Foot

July 10, 1959

62

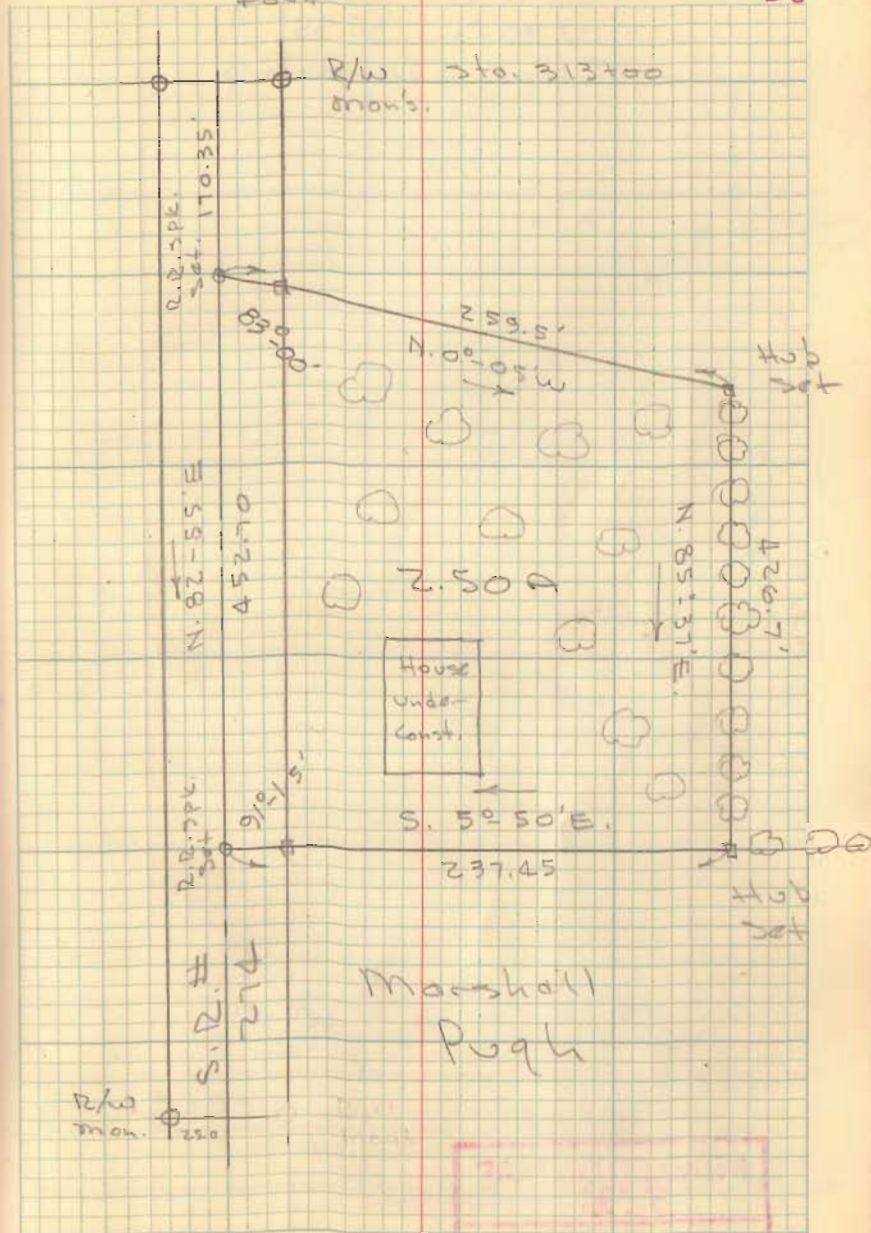

Foot Survey  
Rushcreek Twp.

1.00751  
 25  
 503755  
 201502  
 2518775

1.00026  
 25  
 500120  
 200048

~~Bk 3 pg 62~~

INDEXED ON MAP  
 3372

July 10, 59  
 31

Dodson  
 Geologic  
 Foot

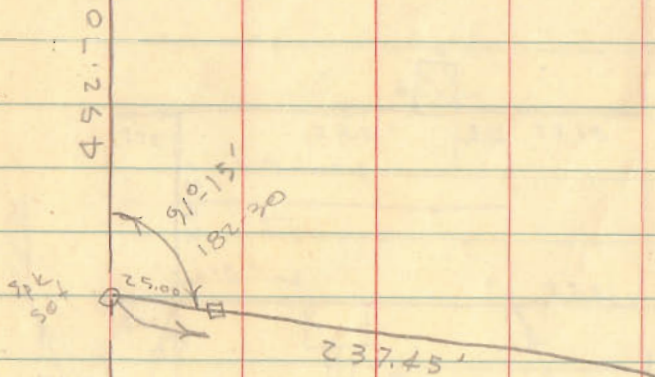
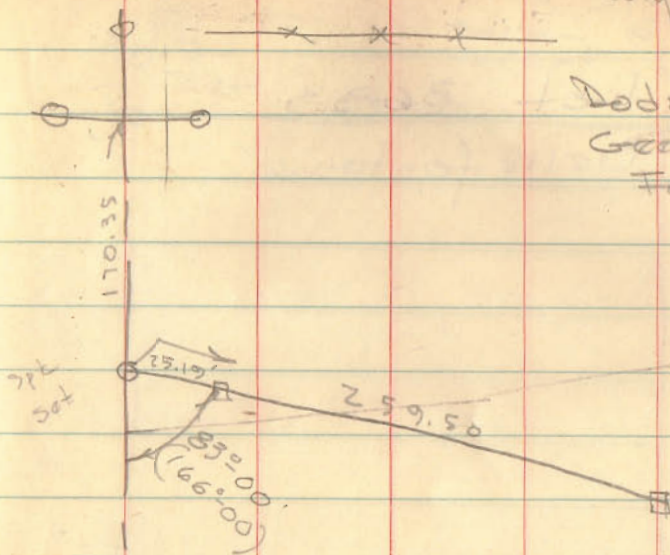

# 274

# 212

# 252

INDEXED ON MAP  
 3372