

REC'D 1-19-99 SKY

4 AC. TRACT

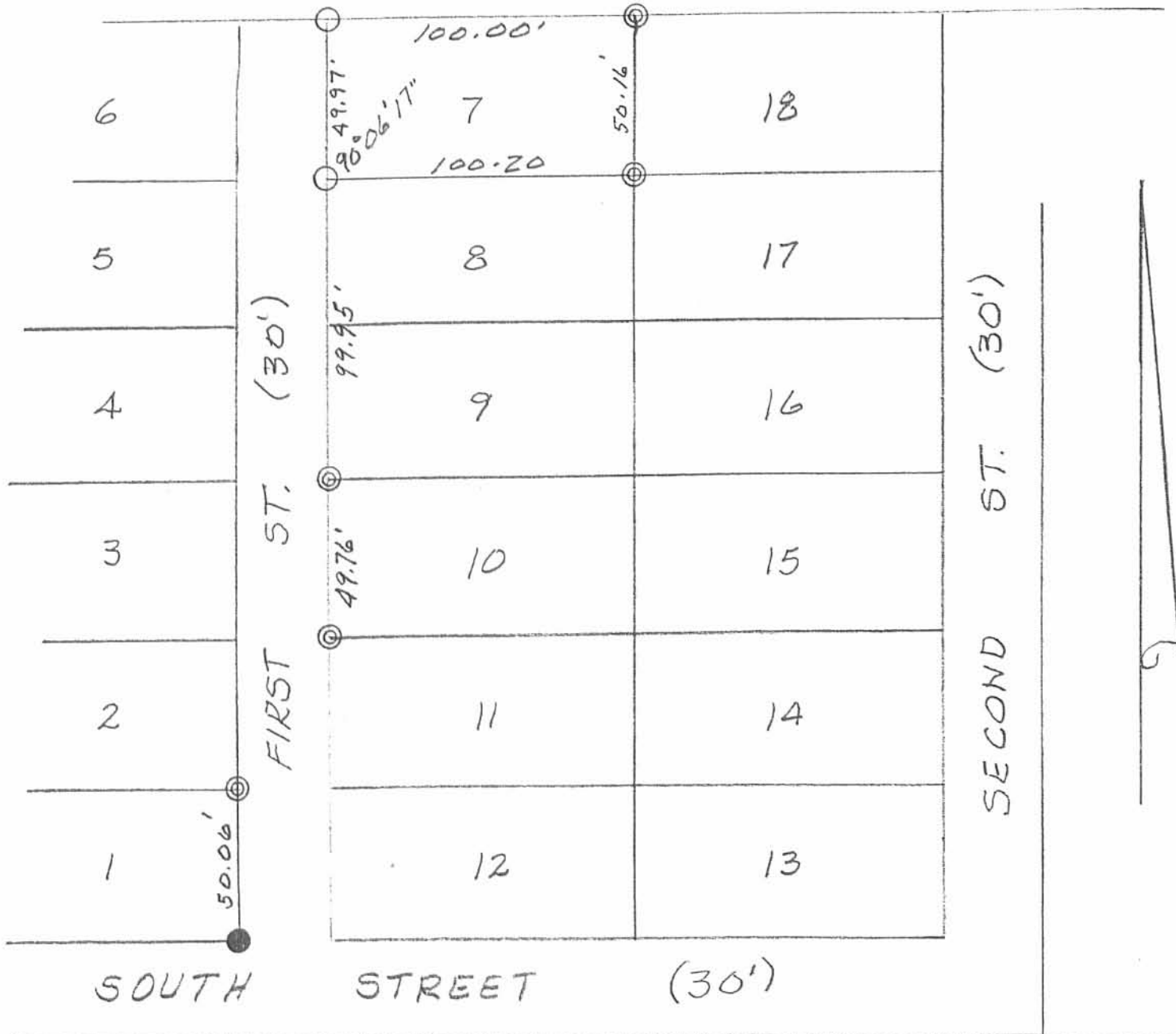

LEGEND:

- = 5/8" IRON BAR FD.
- ◎ = 1" IRON PIPE FD.
- = 5/8" IRON BAR SET

SURVEY OF LOT 7 OF WATKINS
 ALLOTMENT No 1, Y.M.S. 9823,
 RUSHCREEK TOWNSHIP, LOGAN
 COUNTY, OHIO FOR DON MOBLEY,
 JANUARY 19, 1999
 SCALE: 1" = 50'

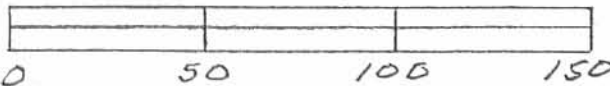

112
 2005 IP

Leslie H. Geeslin
 LESLIE H. GEESLIN
 RUSHSYLVANIA, OH
 RUSHSYLVANIA, OHIO

THE WATKIN'S ALLOTMENT NO. 1

The following described real estate being situated in Rushcreek Township, Logan County, Ohio and being a part of O. V. M. S. No. 9823, and more particularly described as follows:

Beginning at a fence post in the southeast corner of O. V. M. S. No. 9823; thence S. 81°-W. 669.4 feet with south line of said survey to the point of beginning for this description.

Thence continuing with said line S. 81°W. 360.0 feet to a fence post; thence N. 9° W. 330.0 feet to a hub; thence N. 81° E. 360.0 feet to a point; thence S. 9° E. 330.0 feet to the point of beginning.

Containing 2.72 acres more or less.

O. K. Shirk
Surveyor-in-Training

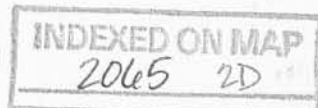

Rushcreek
Lake

1" = 100'

N-92°-01'

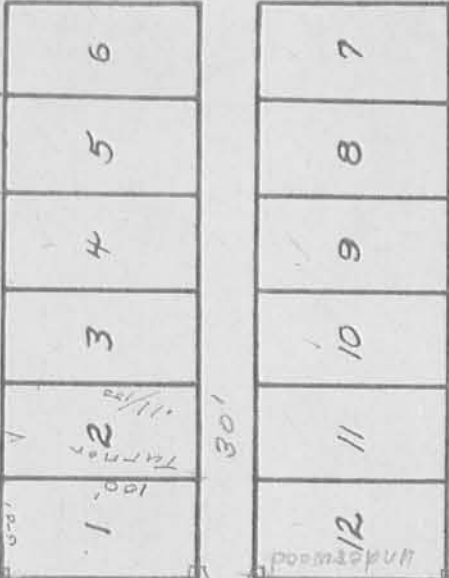

Lots 50'x100'
30' Drives

92.94 S 81° W

92.94 S 81° W

92.94

92.94

92.94

92.94

S. E. Corner O.V.M.S. 92.94

92.94

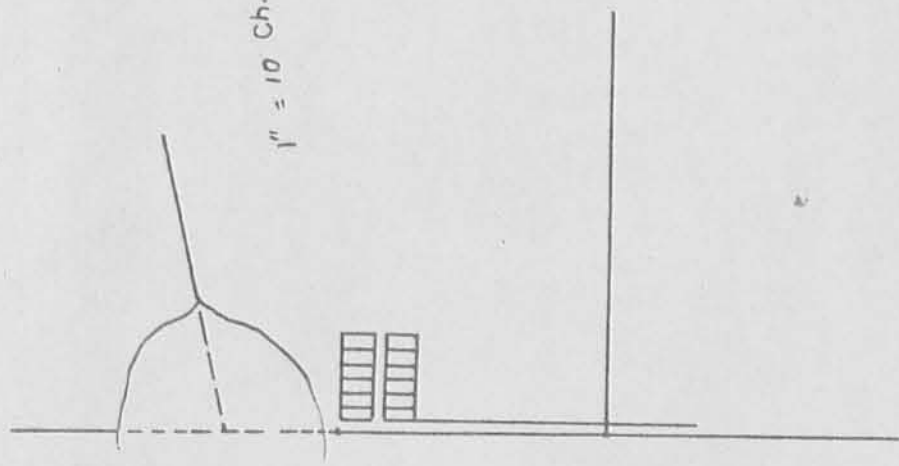

1" = 10 Ch.



See

2P

J-76

Forrest C. Watkins (Survey of Lots)

"O.K. Shirk, Surveyor"
1952

THE WATKINS TO HOSTETLER DESCRIPTION

The following described real estate being situated in Rushcreek Township, Logan County, Ohio and being a part of O.V.M.S. No. 9823, and more particularly described as follows:

Beginning at a corner fence post in the southeast corner of O.V.M.S. No. 9823; thence S. 81°-00' W. 929.4 feet with the south line of said survey to a fence post; thence N. 9°-00' W. 230.0 feet to a hub, said hub being the beginning point of this description; thence S. 81°-00' W. 160.0 feet more or less to the water's edge of Rushcreek Lake passing through a hub at 152.4 feet; thence following water's edge N. 67°-00' W. 94.3 feet; thence N. 81°-00' E. 240.0 feet more or less to a hub, passing through a hub at 7.7 feet; thence S. 9°-00' E. 50.0 feet to the point of beginning.

Containing 0.23 of an acre more or less.

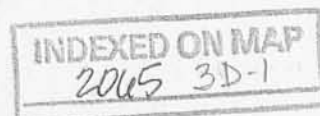

THE GOSLEE DESCRIPTION

The following described real estate being situated in Rushcreek Township, Logan County, Ohio, and being a part of O.V.M.S. No. 9823, and more particularly described as follows:

Beginning at a corner fence post in the southeast corner of O.V.M.S. No. 9823; thence S. 81°-00' W. 929.4 feet with the south line of said survey to a fence post; thence N. 9°-00' W. 280.0 feet to a hub, said hub being the beginning point of this description; thence S. 81°-00' W. 240.0 feet more or less to the water's edge of Rushcreek Lake, passing through a hub at 232.3 feet; thence following water's edge N. 74°-34' W. 120.8 feet to a hub; thence N. 81°-00' E. 350.0 feet more or less to a hub; thence S. 9°-00' E. 50.0 feet to the point of beginning.

Containing 0.34 of an acre more or less.

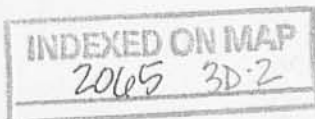

THE TURNER DESCRIPTION

The following described real estate being situated in Rushcreek Township, Logan County, Ohio, and being a part of O.V.M.S. No. 9823 and more particularly described as follows:

Beginning at a corner fence post in the southeast corner of O.V.M.S. No. 9823; thence S. 81°-00' W. 929.4 feet with south line of said survey to a fence post; thence N. 92-00' W. 130.0 feet to a hub, said hub being the beginning point of this description.

Thence S. 81°-00' W. 85.0 feet more or less to the water's edge of Rushcreek Lake passing through a hub at 80.0 feet; thence following the water's edge N. 55°-34' W. 56.0 feet; thence N. 81°-00' E. 110.0 feet to a hub, passing through a hub at 7.9 feet; thence S. 9°-00' E. 50.0 feet to the point of beginning.

Containing 0.11 of an acre more or less.

INDEXED ON MAP

2005 3D-3

THE DETRICK DESCRIPTION

The following described real estate being situated in Rushcreek Township, Logan County, Ohio, and being a part of O.V.M.S. No. 9823, and more particularly described as follows:

Beginning at a corner fence post on the southeast corner of O.V.M.S. No. 9823; thence S. 81°-00' W. 929.4 feet with south line of said survey to a fence post; thence N. 9°00' W. 160.0 feet to a hub, said hub being the beginning point for this description.

Thence S. 81°-00' W. 110.0 feet more or less to the water's edge of Rushcreek Lake passing through a hub at 103.0 feet; thence following water's edge N. 54°-00' W. 70.7 feet; thence N. 81°-00' E. 160.0 feet to a hub, passing through a hub at 7.6 feet; thence S. 9°-00' E. 50.0 feet to the point of beginning.

Containing 0.15 of an acre more or less.

INDEXED ON MAP
20605 3D-4

THE EXT NO. 2 DESCRIPTION.

The following described real estate being situated in Rushcreek Township, Logan County, Ohio, and being a part of O. V. M. S. No. 9823, and more particularly described as follows:

Beginning at a corner fence post in the southeast corner of O. V. M. S. No. 9823; thence S. 81°-00' W. 929.4 feet with the south line of said survey to a fence post; thence N. 9°-00' W. 80.0 feet to a hub, said hub being the beginning point of this description; thence S. 81°-00' W. 60.0 feet more or less to the water's edge of Rushcreek Lake, passing through a hub at 55.0 feet; thence following water's edge N. 55°-34' W. 56.0 feet; thence N. 81°-00' E. 85.0 feet more or less to a hub, passing through a hub at 5.0 feet; thence S. 9°-00' E. 50.0 feet to the point of beginning.

Containing 0.08 of an acre more or less.

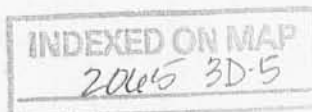

THE FOREST C. WATKINS DESCRIPTION #1

The following described real estate being situated in Rushcreek Township, Logan County, Ohio, and being a part of the O.V.M.S. No. 9823, and more particularly described as follows:

Beginning at a corner fence post in the southeast corner of the O.V.M.S. No. 9823; thence S. 81° W. 929.4 feet with the south line of said survey to a fence post; thence N. 9° W. 30.0 feet to a hub, said hub being the beginning point of this description.

Thence N. 9° W. 50.0 feet to a hub; thence N. 81° E. 100.0 feet to a hub; thence S. 9° E. 50.0 feet to a hub; thence S. 81° W. 100.0 feet to the point of beginning.

Containing .11 of an acre more or less.

RIGHT-OF-WAY EASEMENT

Beginning at the northeast corner of the above described tract; thence N. 81° E. 30.0 feet; thence S. 9° E. 50.0 feet; thence N. 81° E. 2714.0 feet more or less to an existing right-of-way (the existing right-of-way being .7 of a mile long to S.H. No. 236); thence S. 9° E. 30.0 feet; thence S. 81° W. 2887.0 feet more or less to the water's edge of Rushcreek Lake; thence N. 9° W. 30.0 feet; thence N. 81° E. 143.0 feet; thence N. 9° W. 50.0 feet to the place of beginning.

It is the intention of this description to grant a right-of-way easement easterly to S.H. No. 236 (Route 47).

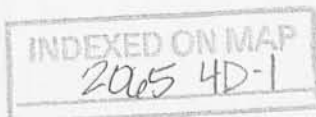

J. E. Turner (202-220)

THE FOREST C. WATKINS DESCRIPTION #2

The following described real estate being situated in Rushoreek Township, Logan County, Ohio, and being a part of the O.V.M.S. No. 9823, and more particularly described as follows:

Beginning at a corner fence post in the southeast corner of the O. V. M. S. No. 9823; thence S. 81° W. 929.4 feet with the south line of said survey to a fence post; thence N. 9° W. 80.0 feet to a hub, said hub being the beginning point of this description.

Thence N. 9° W. 50.0 feet to a hub; thence N. 81° E. 100.0 feet to a hub; thence S. 9° E. 50.0 feet to a hub; thence S. 81° W. 100.0 feet to the point of beginning.

Containing .11 of an acre more or less.

RIGHT-OF-WAY EASEMENT

Beginning at the northeast corner of the above described tract; thence N. 81° E. 30.0 feet; thence S. 9° E. 100.0 feet; thence N. 81° E. 2714.0 feet more or less to an existing right-of-way (the existing right-of-way being .7 of a mile long to S.H. No. 236); thence S. 9° E. 30.0 feet; thence S. 81° W. 2887.0 feet more or less to the water's edge of Rushoreek Lake; thence N. 9° W. 30.0 feet; thence N. 81° E. 113.0 feet; thence N. 9° W. 100.0 feet to the place of beginning.

It is the intention of this description to grant a right-of-way easement easterly to S.H. No. 236 (Route 47).

over)

INDEXED ON MAP
2065 4D-2

THE FOREST C. WATKINS DESCRIPTION #3

The following described real estate being situated in Rushcreek Township, Logan County, Ohio, and being a part of the O.V.M.S. No. 9823, and more particularly described as follows:

Beginning at a corner fence post in the southeast corner of the O.V.M.S. No. 9823; thence S. 81° W. 929.4 feet with the south line of said survey to a fence post; thence N. 9° W. 130.0 feet to a hub, said hub being the beginning point of this description.

Thence N. 9° W. 50.0 feet to a hub; thence N. 81° E. 100.0 feet to a hub; thence S. 9° E. 50.0 feet to a hub; thence S. 81° W. 100.0 feet to the point of beginning.

Containing .11 of an acre more or less.

RIGHT-OF-WAY EASEMENT

Beginning at the northeast corner of the above described tract; thence N. 81° E. 30.0 feet; thence S. 9° E. 150.0 feet; thence N. 81° E. 2714.0 feet more or less to an existing right-of-way (the existing right-of-way being .7 of a mile long to S.H. No. 236); thence S. 9° E. 30.0 feet; thence S. 81° W. 2887.0 feet more or less to the water's edge of Rushcreek Lake; thence N. 9° W. 30.0 feet; thence N. 81° E. 143.0 feet; thence N. 9° W. 150.0 feet to the place of beginning.

It is the intention of this description to grant a right-of-way easement easterly to S.H. No. 236 (Route 47).

INDEXED ON MAP
2065 4D-3

THE FOREST C. WATKINS DESCRIPTION #4.

The following described real estate being situated in Rushcreek Township, Logan County, Ohio, and being a part of the O.V.M.S. No. 9823, and more particularly described as follows:

Beginning at a corner fence post in the southeast corner of the O.V.M.S. No. 9823; thence S. 81° W. 929.4 feet with the south line of said survey to a fence post; thence N. 9° W. 180.0 feet to a hub, said hub being the beginning point of this description.

Thence N. 9° W. 50.0 feet to a hub; thence N. 81° E. 100.0 feet to a hub; thence S. 9° E. 50.0 feet to a hub; thence S. 81° W. 100.0 feet to the point of beginning.

Containing .11 of an acre more or less.

RIGHT-OF-WAY EASEMENT

Beginning at the northeast corner of the above described tract; thence N. 81° E. 30.0 feet; thence S. 9° E. 200.0 feet; thence N. 81° E. 2711.0 feet more or less to an existing right-of-way (the existing right-of-way being .7 of a mile long to S.H. No. 236); thence S. 9° E. 30.0 feet; thence S. 81° W. 2887.0 feet more or less to the water's edge of Rushcreek Lake; thence N. 9° W. 30.0 feet; thence N. 81° E. 113.0 feet; thence N. 9° W. 200.0 feet to the place of beginning.

It is the intention of this description to grant a right-of-way easement easterly to S.H. No. 236 (Route 47).

INDEXED ON MAP

2065 4D-4

THE FOREST C. WATKINS DESCRIPTION #5

The following described real estate being situated in Rushcreek Township, Logan County, Ohio, and being a part of the O.V.M.S. No. 9823, and more particularly described as follows:

Beginning at a corner fence post in the southeast corner of the O.V.M.S. No. 9823; thence S. 81° W. 929.4 feet with the south line of said survey to a fence post; thence N. 9° W. 230.0 feet to a hub, said hub being the beginning point of this description.

Thence N. 9° W. 50.0 feet to a hub; thence N. 81° E. 100.0 feet to a hub; thence S. 9° E. 50.0 feet to a hub; thence S. 81° W. 100.0 feet to the point of beginning.

Containing .11 of an acre more or less.

RIGHT-OF-WAY EASEMENT

Beginning at the northeast corner of the above described tract; thence N. 81° E. 30.0 feet; thence S. 9° E. 250.0 feet; thence N. 81° E. 2714.0 feet more or less to an existing right-of-way (the existing right-of-way being .7 of a mile long to S.H. No. 236); thence S. 9° E. 30.0 feet; thence S. 81° W. 2887.0 feet more or less to the water's edge of Rushcreek Lake; thence N. 9° W. 30.0 feet; thence N. 81° E. 143.0 feet; thence N. 9° W. 250.0 feet to the place of beginning.

It is the intention of this description to grant a right-of-way easement easterly to S.H. No. 236 (Route 47).

INDEXED ON MAP
2065 4D-5

THE FOREST C. WATKINS DESCRIPTION #6

The following described real estate being situated in Rushcreek Township; Logan County, Ohio, and being a part of the O.V.M.S. No. 9823, and more particularly described as follows:

Beginning at a fence post in the southeast corner of the O.V.M.S. No. 9823; thence S. 81° W. 929.4 feet with the south line of said survey to a fence post; thence N. 9° W. 280.0 feet to a hub, said hub being the beginning point of this description.

Thence N. 9° W. 50.0 feet to a hub; thence N. 81° E. 100.0 feet to a hub; thence S. 9° E. 50.0 feet to a hub; thence S. 81° W. 100.0 feet to the point of beginning.

Containing .11 of an acre more or less.

RIGHT-OF-WAY EASEMENT

Beginning at the northeast corner of the above described tract; thence N. 81° E. 30.0 feet; thence S. 9° E. 300.0 feet; thence N. 81° E. 2714.0 feet more or less to an existing right-of-way (the existing right-of-way being .7 of a mile long to S.R. No. 236); thence S. 9° E. 30.0 feet; thence S. 81° W. 2887.0 feet more or less to the water's edge of Rushcreek Lake; thence N. 9° W. 30.0 feet; thence N. 81° E. 143.0 feet; thence N. 9° W. 300.0 feet to the place of beginning.

It is the intention of this description to grant a right-of-way easement easterly to S.R. No. 236 (Route 47).

INDEXED ON MAP

2065 4D-6

THE FOREST C. WATKINS DESCRIPTION # 7

The following described real estate being situated in Rushcreek Township, Logan County, Ohio, and being a part of the O.V.M.S. No. 9823, and more particularly described as follows:

Beginning at a fence post in the southeast corner of the O.V.M.S. No. 9823; thence S. 81° W. 799.4 feet with the south line of said survey; thence N. 9° W. 280.0 feet to a hub, said hub being the beginning point of this description.

Thence N. 9° W. 50.0 feet to a hub; thence N. 81° E. 100.0 feet to a hub; thence S. 9°-E. 50.0 feet to a hub; thence S. 81° E. 100.0 feet to the point of beginning.

Containing .11 of an acre more or less.

RIGHT-OF-WAY EASEMENT

Beginning at the northwest corner of the above described tract; thence S. 9° E. 300.0 feet; thence N. 81° E. 2714.0 feet more or less to an existing right-of-way (the existing right-of-way being .7 of a mile long to S.H. No. 236); thence S. 9° E. 30.0 feet; thence S. 81° W. 2887.0 feet more or less to the water's edge of Rushcreek Lake; thence N. 9° W. 30.0 feet; thence N. 81° E. 143.0 feet; thence N. 9° W. 300.0 feet; thence N. 81° E. 30.0 feet to the point of beginning.

It is the intention of this description to grant a right-of-way easement easterly to S.H. No. 236 (Route 47).

INDEXED ON MAP

2005 HD-7

THE FOREST C. WATKINS DESCRIPTION #8

The following described real estate being situated in Rushcreek Township, Logan County, Ohio, and being a part of the O.V.M.S. No. 9823, and more particularly described as follows:

Beginning at a fence post in the southeast corner of the O.V.M.S. No. 9823; thence S. 81° W. 799.4 feet with the south line of said survey; thence N. 9° W. 230.0 feet to a hub, said hub being the beginning point of this description.

Thence N. 9° W. 50.0 feet to a hub; thence N. 81° E. 100.0 feet to a hub; thence S. 9° E. 50.0 feet to a hub; thence S. 81° E. 100.0 feet to the point of beginning.

Containing .11 of an acre more or less.

RIGHT-OF-WAY EASEMENT

Beginning at the northwest corner of the above described tract; thence S. 9° E. 250.0 feet; thence N. 81° E. 2714.0 feet more or less to an existing right-of-way (the existing right-of-way being .7 of a mile long to S.H. No. 236); thence S. 9° E. 30.0 feet; thence S. 81° W. 2887.0 feet more or less to the water's edge of Rushcreek Lake; thence N. 9° W. 30.0 feet; thence N. 81° E. 143.0 feet; thence N. 9° W. 250.0 feet; thence N. 81° E. 30.0 feet to the point of beginning.

It is the intention of this description to grant a right-of-way easement easterly to S.H. No. 236 (Route 47).

INDEXED ON MAP
2065 4D-8

THE FOREST C. WATKINS DESCRIPTION #9

The following described real estate being situated in Rushcreek Township, Logan County, Ohio, and being a part of the O.V.M.S. No. 9623, and more particularly described as follows:

Beginning at a fence post in the southeast corner of the O.V.M.S. No. 9623; thence S. 81° W. 799.4 feet with the south line of said survey; thence N. 9° W. 100.0 feet to a hub, said hub being the beginning point of this description.

Thence N. 9° W. 50.0 feet to a hub; thence N. 81° E. 100.0 feet to a hub; thence S. 9° E. 50.0 feet to a hub; thence S. 81° E. 100.0 feet to the point of beginning.

Containing .11 of an acre more or less.

RIGHT-OF-WAY-EASEMENT

Beginning at the northwest corner of the above described tract; thence S. 9° E. 200.0 feet; thence N. 81° E. 2714.0 feet more or less to an existing right-of-way (the existing right-of-way being .7 of a mile long to S.H. No. 236); thence S. 9° E. 30.0 feet; thence S. 81° W. 2667.0 feet more or less to the waters edge of Rushcreek Lake; thence N. 9° W. 30.0 feet; thence N. 81° E. 143.0 feet; thence N. 9° W. 200.0 feet; thence N. 81° E. 30.0 feet to the point of beginning.

It is the intention of this description to grant a right-of-way easement easterly to S.H. No. 236 (Route 27).

INDEXED ON MAP

2065 4D9

THE FOREST G. WATKINS DESCRIPTION #10

The following described real estate being situated in Rushcreek Township, Logan County, Ohio, and being a part of the O.V.M.S. No. 9823, and more particularly described as follows:

Beginning at a fence post in the southeast corner of the O.V.M.S. No. 9823; thence S. 81° W. 799.4 feet with the south line of said survey; thence N. 9° W. 130.0 feet to a hub, said hub being the beginning point of this description.

Thence N. 9° W. 50.0 feet to a hub; thence N. 81° E. 100.0 feet to a hub; thence S. 9° E. 50.0 feet to a hub; thence S. 81° E. 100.0 feet to the point of beginning.

Containing .11 of an acre more or less.

RIGHT-OF-WAY-EASEMENT

Beginning at the northwest corner of the above described tract; thence S. 9° E. 150.0 feet; thence N. 81° E. 2714.0 feet more or less to an existing right-of-way (the existing right-of-way being .7 of a mile long to S.H. No. 236); thence S. 9° E. 30.0 feet; thence S. 81° W. 2887.0 feet more or less to the waters edge of Rushcreek Lake; thence N. 9° W. 30.0 feet; thence N. 81° E. 143.0 feet; thence N. 9° W. 150.0 feet; thence N. 81° E. 30.0 feet to the point of beginning.

It is the intention of this description to grant a right-of-way easement easterly to S.H. No. 236 (Route 47).



THE FOREST G. WATKINS DESCRIPTION #11

The following described real estate being situated in Rushcreek Township, Logan County, Ohio, and being a part of the O.V.M.S. No. 9823, and more particularly described as follows:

Beginning at a fence post in the southeast corner of the O.V.M.S. No. 9823, thence S. 81° W. 799.4 feet with the south line of said survey; thence N. 9° W. 80.0 feet to a hub, said hub being the beginning point of this description.

Thence N. 9° W. 50.0 feet to a hub; thence N. 81° E. 100.0 feet to a hub; thence S. 9° E. 50.0 feet to a hub; thence S. 81° E. 100.0 feet to the point of beginning.

Containing .11 of an acre more or less.

RIGHT-OF-WAY-EASEMENT

Beginning at the northwest corner of the above described tract; thence S. 9° E. 100.0 feet; thence N. 81° E. 2714.0 feet more or less to an existing right-of-way (the existing right-of-way being .7 of a mile long to S.H. No. 236); thence S. 9° E. 30.0 feet; thence S. 81° W. 2887.0 feet more or less to the water edge of Rushcreek Lake; thence N. 9° W. 30.0 feet; thence N. 81° E. 143.0 feet; thence N. 9° W. 100.0 feet; thence N. 81° E. 30.0 feet to the point of beginning.

It is the intention of this description to grant a right-of-way easement easterly to S.H. No. 236 (Route 47).

INDEXED ON MAP

2065 4D-11

THE FOREST C. WATKINS DESCRIPTION #12

The following described real estate being situated in Rushoreek Township, Logan County, Ohio, and being a part of the O.V.M.S. No. 9823, and more particularly described as follows:

Beginning at a fence post in the southeast corner of the O.V.M.S. No. 9823; thence S. 81° W. 799.4 feet with the south line of said survey; thence N. 9° W. 30.0 feet to a hub, said hub being the beginning point of this description.

Thence N. 9° W. 50.0 feet to a hub; thence N. 81° E. 100.0 feet to a hub; thence S. 9° E. 50.0 feet to a hub; thence S. 81° E. 100.0 feet to the point of beginning.

Containing .11 of an acre more or less.

RIGHT-OF-WAY-EASEMENT

Beginning at the northwest corner of the above described tract; thence S. 9° E. 50.0 feet; thence N. 81° E. 2714.0 feet more or less to an existing right-of-way (being .7 of a mile long to S.H. No. 236); thence S. 9° E. 30.0 feet; thence S. 81° W. 2887.0 feet more or less to the waters edge of Rushoreek Lake; thence N. 9° W. 30.0 feet; thence N. 81° E. 143.0 feet; thence N. 9° W. 50.0 feet; thence N. 81° E. 30.0 feet to the point of beginning.

It is the intention of this description to grant a right-of-way easement easterly to S.H. No. 236 (Route 47).

INDEXED ON MAP
2045 4D:12

THE FOREST G. WATKINS DESCRIPTION #13

11
1951

The following described real estate being situated in Rushcreek Township, Logan County, Ohio, and being a part of the O. V. M. S. No. 9823, and more particularly described as follows:

Beginning at a fence post in the southeast corner of the O. V. M. S. No. 9823; thence S. 81°- W. 699.4 feet with the south line of said survey; thence N. 9° W. 30.0 feet to a hub, said hub being the beginning point of this description.

Thence N. 9° W. 50.0 feet to a hub; thence N. 81° E. 100.0 feet to a hub; thence S. 9° E. 50.0 feet to a hub; thence S. 81° E. 100.0 feet to the point of beginning.

Containing .11 of a acre more or less.

RIGHT-OF-WAY EASEMENT

Beginning at the northeast corner of the above described tract; N. 81° E. 30.0 feet; thence S. 9° E. 50.0 feet; thence N. 81° E. 2484.0 feet more or less to an existing right-of-way (being .7 of a mile long to S. H. No. 236); thence S. 9° E. 30.0 feet; thence S. 81° W. 2887.0 feet more or less to the waters edge of Rushcreek Lake; thence N. 9° W. 30.0 feet; thence N. 81° E. 373.0 feet; thence N. 9° W. 50.0 feet to the point of beginning.

It is the intention of this description to grant a right-of-way easement easterly to S. H. No. 236 (Route 47).

INDEXED ON MAP
2065 4D-13

THE FOREST C. WATKINS DESCRIPTION #14

The following described real estate being situated in Rushcreek Township, Logan County, Ohio, and being a part of the O. V. M. S. No. 9823, and more particularly described as follows:

Beginning at a fence post in the southeast corner of the O. V. M. S. No. 9823; thence S. 81° W. 699.4 feet with the south line of said survey; thence N. 9° W. 80.0 feet to a hub, said hub being the beginning point of this description.

Thence N. 9° W. 50.0 feet to a hub; thence N. 81° E. 100.0 feet to a hub; thence S. 9° E. 50.0 feet to a hub; thence S. 81° E. 100.0 feet to the point of beginning.

Containing .11 of an acre more or less.

RIGHT-OF-WAY EASEMENT

Beginning at the northeast corner of the above described tract; thence N. 81° E. 30.0 feet; thence S. 9° E. 100.0 feet; thence N. 81° E. 2484 feet more or less to an existing right-of-way (the existing right-of-way being .7 of a mile long to S. H. No. 236); thence S. 9° E. 30.0 feet; thence S. 81° W. 2887.0 feet more or less to the water edge of Rushcreek Lake; thence N. 9° W. 30.0 feet; thence N. 81° E. 373.0 feet; thence N. 9° W. 100.0 feet to the point of beginning.

It is the intention of this description to grant a right-of-way easement easterly to S. H. No. 236 (Route 47).

INDEXED ON MAP
2005 40-14

THE FOREST G. WATKINS DESCRIPTION #15

The following described real estate being situated in Rushcreek Township, Logan County, Ohio, and being a part of the O. V. M. S. No. 9823, and more particularly described as follows:

Beginning at a fence post in the southeast corner of the O. V. M. S. No. 9823; thence S. 81° W. 699.4 feet with the south line of said survey; thence N. 9° W. 130.0 feet to a hub, said hub being the beginning point of this description.

Thence N. 9° W. 50.0 feet to a hub; thence N. 81° E. 100.0 feet to a hub; thence S. 9° E. 50.0 feet to a hub; thence S. 81° E. 100.0 feet to the point of beginning.

Containing .11 of an acre more or less.

RIGHT-OF-WAY EASEMENT

Beginning at the northeast corner of the above described tract; thence N. 81° E. 30.0 feet; thence S. 9° E. 150.0 feet; thence N. 81° E. 2484.0 feet more or less to an existing right-of-way (the existing right-of-way being .7 of a mile long to S. H. No. 236); thence S. 9° E. 30.0 feet; thence S. 81° W. 2887.0 feet more or less to the water's edge of Rushcreek Lake; thence N. 9° W. 30.0 feet; thence N. 81° E. 373.0 feet; thence N. 9° W. 150.0 feet to the point of beginning.

It is the intention of this description to grant a right-of-way easement easterly to S. H. No. 236 (Route 47).



THE FOREST C. WATKINS DESCRIPTION #16

The following described real estate being situated in Rushcreek Township, Logan County, Ohio, and being a part of the O. V. M. S. No. 9823, and more particularly described as follows:

Beginning at a fence post in the southeast corner of the O. V. M. S. No. 9823; thence S. 81° W. 699.4 feet with the south line of said survey; thence N. 9° W. 180.0 feet to a hub, said hub being the beginning point of this description.

Thence N. 9° W. 50.0 feet to a hub; thence N. 81° E. 100.0 feet to a hub; thence S. 9° E. 50.0 feet to a hub; thence S. 81° E. 100.0 feet to the point of beginning.

Containing .11 of an acre more or less.

RIGHT-OF-WAY EASEMENT

Beginning at the northeast corner of the above described tract; thence N. 81° E. 30.0 feet; thence S. 9° E. 200.0 feet; thence N. 81° E. 2484.0 feet more or less to an existing right-of-way (the existing right-of-way being .7 of a mile long to S. H. No. 236); thence S. 9° E. 30.0 feet; thence S. 81° W. 2887.0 feet more or less to the water's edge of Rushcreek Lake; thence N. 9° W. 30.0 feet; thence N. 81° E. 3734.0 feet; thence N. 9° W. 200.0 feet to the point of beginning.

It is the intention of this description to grant a right-of-way easement easterly to S. H. No. 236 (Route 47).

INDEXED ON MAP

2065 4D-16

THE FOREST G. WATKINS DESCRIPTION #17

The following described real estate being situated in Rushcreek Township, Logan County, Ohio, and being a part of the O. V. M. S. No. 9823, and more particularly described as follows:

Beginning at a fence post in the southeast corner of the O. V. M. S. No. 9823; thence S. 81° W. 699.4 feet with the south line of said survey; thence N. 9° W. 230.0 feet to a hub, said hub being the beginning point of this description.

Thence N. 9° W. 50.0 feet to a hub; thence N. 81° E. 100.0 feet to a hub; thence S. 9° E. 50.0 feet to a hub; thence S. 81° E. 100.0 feet to the point of beginning.

Containing .11 of an acre more or less.

RIGHT-OF-WAY EASEMENT

Beginning at the northeast corner of the above described tract; thence N. 81° E. 30.0 feet; thence S. 9° E. 250.0 feet; thence N. 81° E. 2484.0 feet more or less to an existing right-of-way (the existing right-of-way being .7 of a mile long to S. H. No. 236); thence S. 9° E. 30.0 feet; thence S. 81° W. 2887.0 feet more or less to the water's edge of Rushcreek Lake; thence N. 9° W. 30.0 feet; thence N. 81° E. 373.0 feet; thence N. 9° W. 250.0 feet to the point of beginning.

It is the intention of this description to grant a right-of-way easement easterly to S. H. No. 236 (Route 47).

INDEXED ON MAP

2065 40-17

THE FOREST C. WATKINS DESCRIPTION #18

The following described real estate being situated in Rushcreek Township, Logan County, Ohio, and being a part of the O. V. M. S. No. 9823, and more particularly described as follows:

Beginning at a fence post in the southeast corner of the O. V. M. S. No. 9823; thence S. 81° W. 699.4 feet with the south line of said survey; thence N. 9° W. 280.0 feet to a hub, said hub being the beginning point of this description.

Thence N. 9° W. 50.0 feet to a hub; thence N. 81° E. 100.0 feet to a hub; thence S. 9° E. 50.0 feet to a hub; thence S. 81° E. 100.0 feet to the point of beginning.

Containing .11 of an acre more or less.

RIGHT-OF-WAY EASEMENT

Beginning at the northeast corner of the above described tract; thence N. 81° E. 30.0 feet; thence S. 9° E. 300.00 feet; thence N. 81° E. 2484.0 feet more or less to an existing right-of-way (the existing right-of-way-being .7 of a mile long to S. H. No. 236); thence S. 9° E. 30.0 feet; thence S. 81° W. 2887.0 feet more or less to the water's edge of Rushcreek Lake; thence N. 9° W. 30.0 feet; thence N. 81° E. 373.0 feet; thence N. 9° W. 300.0 feet to the point of beginning.

It is the intention of this description to grant a right-of-way easement easterly to S. H. No. 236 (Route 47).

INDEXED ON MAP

2065 4D-18

