

Elsworth Surrey  
Rushsylvania.

V.M.S. 9909

V.M.S. 13446

Road 22  
Harper - Rushsylvania  
Pike  
1/2 mile  
1/2 mile  
1/2 mile

V.M.S. 9909

1556

SKETCHED ON MAP

April - 2 - 1934  
New Day  
Wright  
Ed. Carl

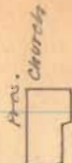

RA Sta. 348 + 80 Road 9  
R.R. Sta. 347 + 7 1/2 Road 9  
see Book - 578  
Page 28  
for Witness

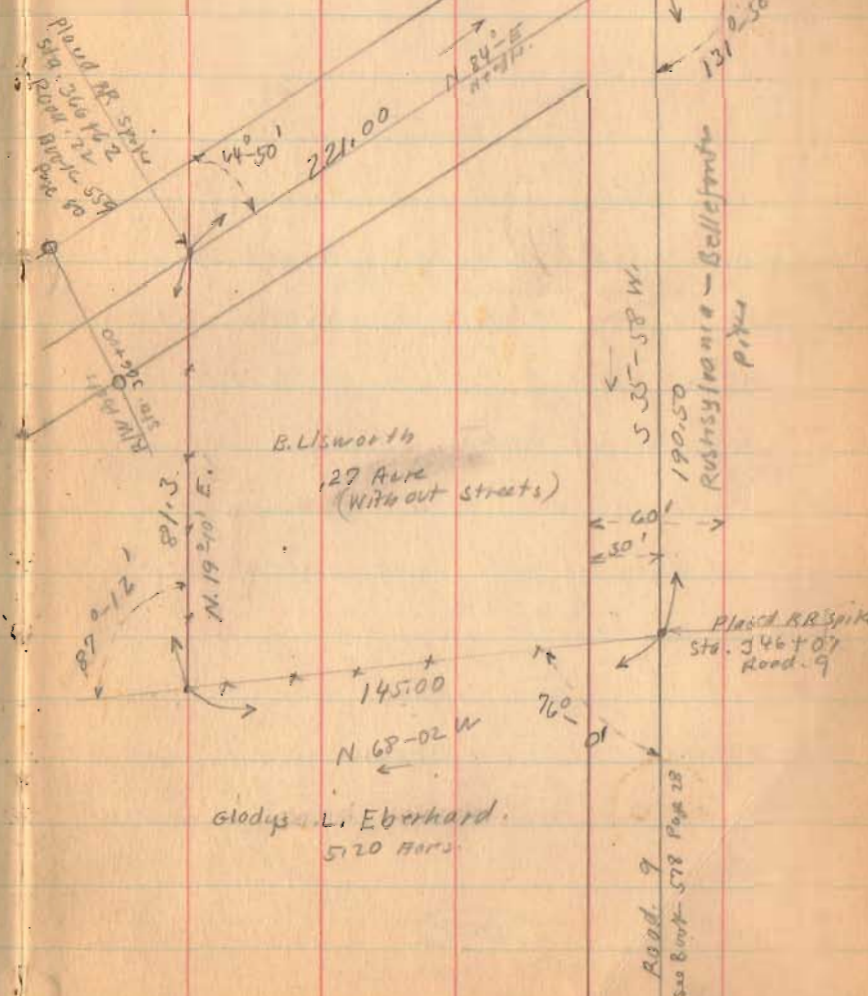

1934

## Elsworth Survey.

The following described land in V.M.S. 9909 and being in Rushsylvania, Logan County, Ohio.

Beginning at an iron at the intersection of the center of the Rushsylvania and Harper Pike (known as Road No.22 and being a 50' pike) and the center of the Rushsylvania and Bellefontaine Pike (known as Road No.9 and being a 60' pike); thence with center of said Road No.9 S.35° 58' W. 190.50 feet to an iron; thence with G.L. Eberhard's North line N.68° 02' W. 145.00 feet to a post; thence with said Eberhard's East line N.19° 10' E. 81.3 feet to an iron in center of Road No. 22; thence with center of Road No.22 N.84° 0' E. 221.00 feet to the place of beginning, said tract containing .27 of one acre more or less (said .27 acre does not include land in said <sup>pikes</sup> ~~streets~~) being the same tract as surveyed April 2, 1934 as shown in Logan County Survey Record Book No.570 Page 54.

INDEXED ON MAP

1556

10

