

Austin Sarrey (Continued)

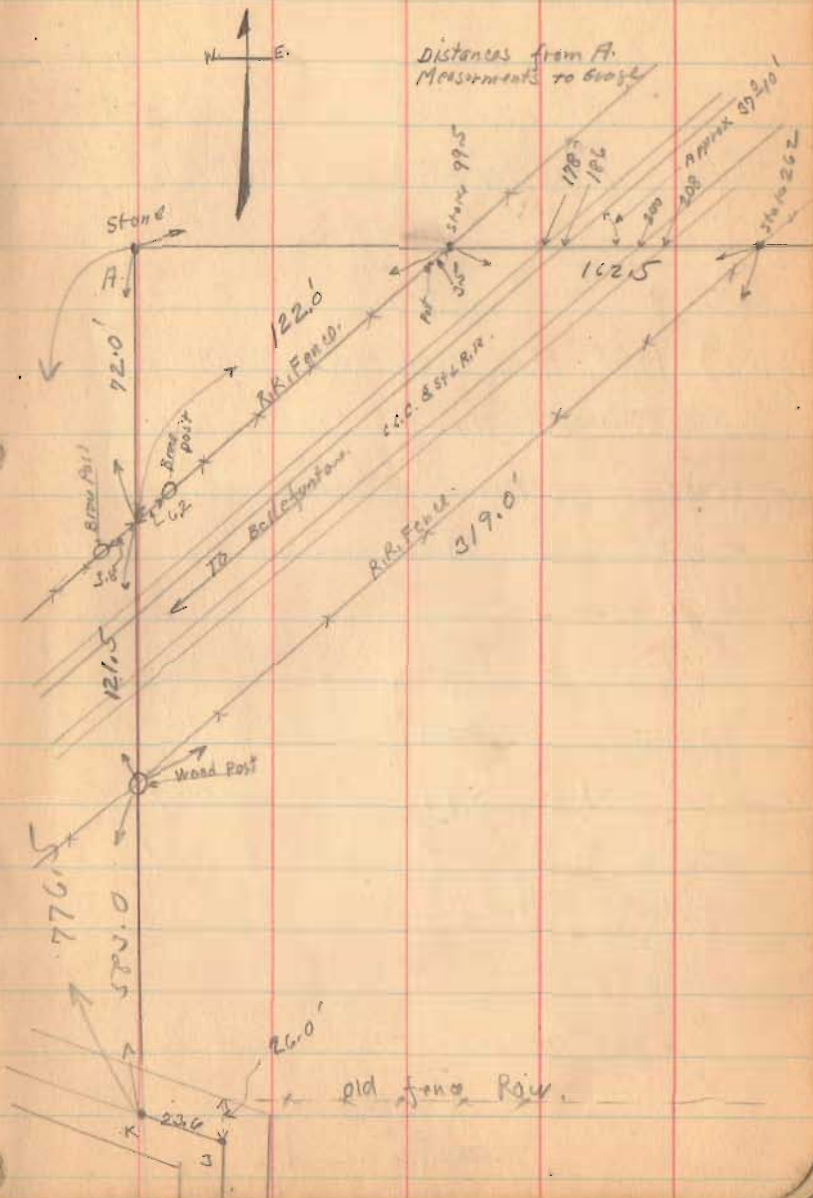

1438

INDEXED ON MAP

Hustin survey (Continued)

2-15-33

8

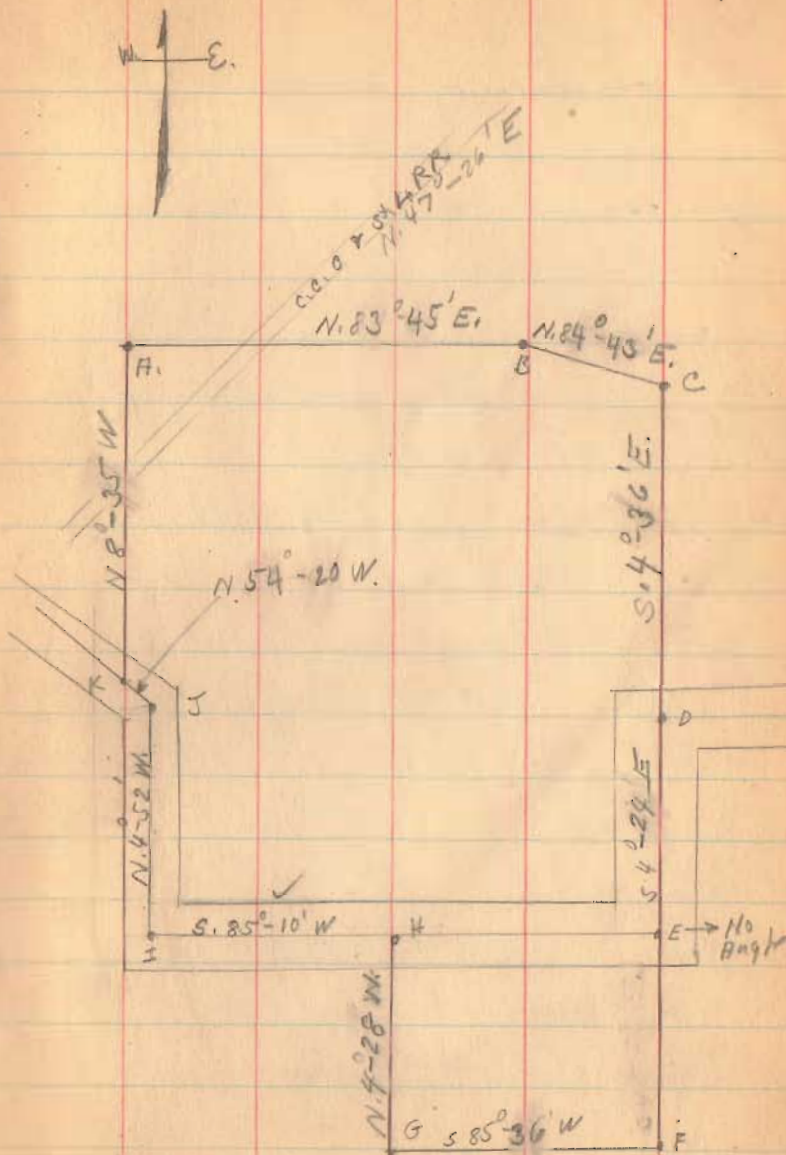

1438

INDEXED ON MAP

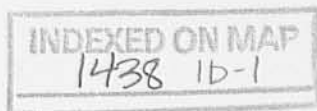

1933

Austin Survey.

The following described land in V.M.S. 9885 and 3321 Rush-creek Township, Logan County, Ohio.

Beginning at a R.R. spike at the intersection of the center of Road No.57 with the center of the Rushsylvania Pike known as Road No.9; thence S.85° 44' W. with the center of Road No.57 1237 feet to a stake at a jog in said road and said stake being the N.W. corner to Frank Hoge's 86 acre tract (this stake is the beginning point of this survey) thence with the center of road No.57 S.4° 24' E. 258.6 feet to a stake, thence with said Hoge's West line S.4° 24' E. 768 feet to an iron pipe at N.E. corner of J. Austin's 6 acre tract, thence with the North line of said 6 acre tract S.85° 36' W. 898 feet to an iron pipe at N.W. corner of said 6 acre tract, and also being in the East line of W.R. Cordrey's 39,88 acre tract; thence with the East line of said Cordrey's tract N.4° 28' W. 763 feet to the center of Road No.57; thence with the center of road No.57 S.85° 10' W. 1528 feet to a stake 20' East of the West line of V.M.S. 3321, thence with the center of road No.57 N.4° 52' W. 672.5 feet to a stake; thence with center of road No.57 N.54° 20' W. 23.6 feet to a spike, said spike being in the West line of V.M.S. 3321 and also the East line of Sarah A. Cordrey's land; thence with the East line of said Cordrey's land N.8° 35' W. 776.5 feet to a stone at the N.E. corner of H.W. Dickinson's 13.05 acre tract, the last described line crossing the East right-of-way fence of C.C.C. & St.L.R.R. at 583 feet and the West right-of-way fence at 704.5 feet; thence N.83° 45' E. 2106 feet to a post at S.W. corner of Wilfred Miller's 43.34 acre

tract, the last described line crossing the West right-of-way fence of C.C.C. & St.L.R.R. at 99.5 feet and the East right-of-way fence at 262 feet; thence with said Miller's South line N.84° 43' E. 378 feet to a post one of Miller's corners; thence with Miller's W. line S.4° 36' E. 1261 feet to place of beginning, said tract containing a total of 98.98 acres ($\frac{1}{2}$ acre of R.R. land having been deducted).

28.00 acres being in V.M.S. 9885

70.98 acres being in V.M.S. 3321

This is same tract as surveyed February 1933 as shown and recorded in Logan County Surveyor's Book No. 570 Pages 5 to 8.

1438 ID-2

INDEX ON MAP

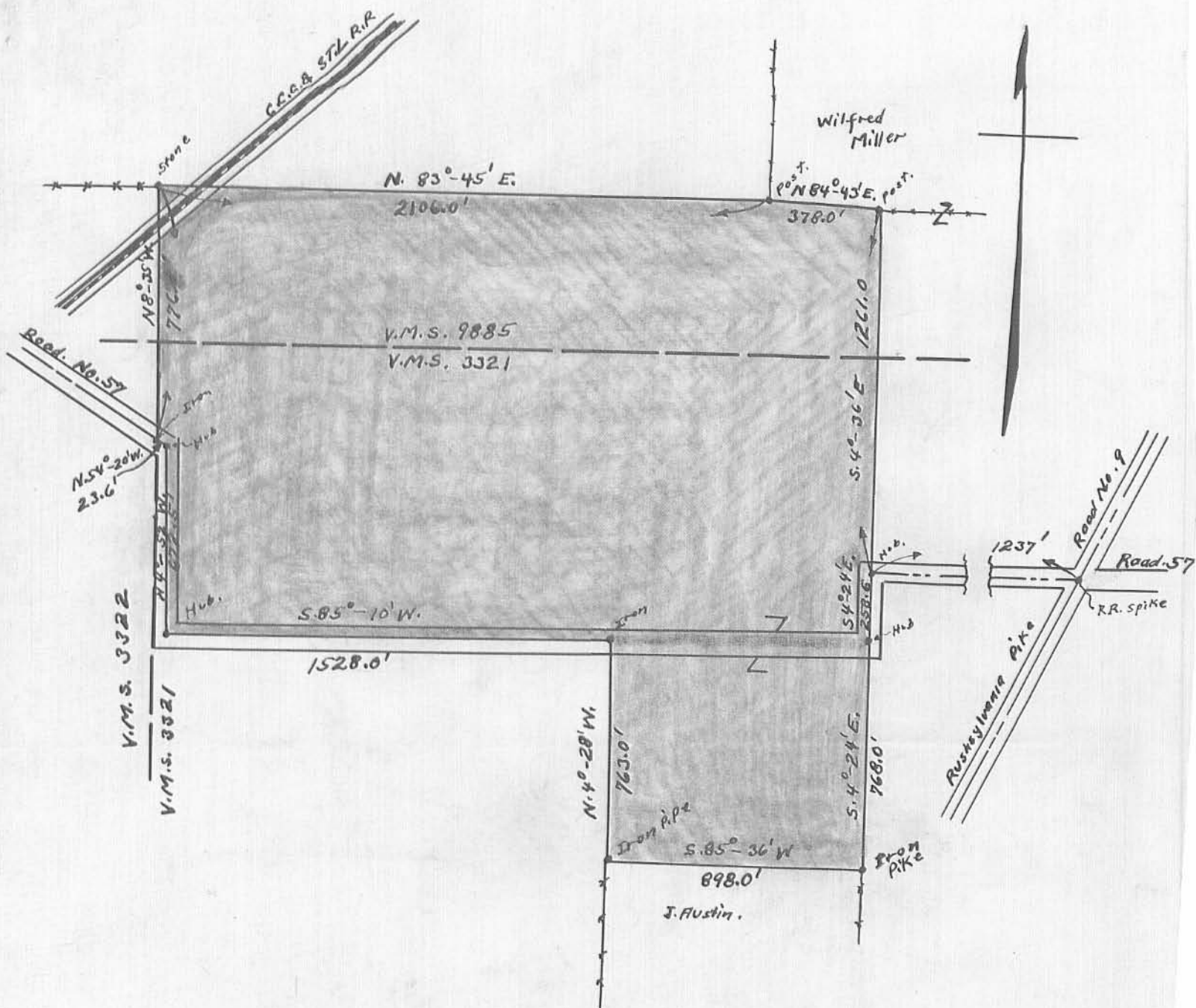

V.M.S. 9885	28.00 Acres.	
V.M.S. 3321	55.19 Acres	N. of Road 57
V.M.S. 3321	15.79 Acres	S. of Road. 57
Total	98.98 Acres	(After 1/2 Acre reduction for R.R.)

Austin Survey
 Rushcreek Township
 Logan County Ohio
 1933

Field Notes Logan
 County Surveys
 Book 570 page 7
 surveyed Feb. 15, 1933
 By G. B. Wright C.E.

1438 IP

INDEXED ON MAP

LESLIE H. GEESLIN
REGISTERED SURVEYOR NO. 5248
P. O. BOX 274
RUSHSYLVANIA, OHIO 43347

PHONE: (513) 468-2793
DEISHER SURVEY

June, 1978

The following described real estate situated in the State of Ohio, County of Logan, Township of Rushcreek and being part of Virginia Military Survey No. 3321 and more particularly described as follows:

Beginning at an iron bar in the centerline of Township Road 57 that is N. $85^{\circ} 10'$ E. 1514.7 feet from an iron bar at the southwest corner of Neil Deisher's 70.98 acre tract as described in Deed Book Vol. 223 Pages 276-277, said southwest corner being Station 22 plus 40 of T. R. 57 as shown on Plan X-57 B. of the County Engineers Office; thence N. $11^{\circ} 41' 30''$ W. 472.28 feet to an iron bar; thence N. $85^{\circ} 10'$ E. 966.59 feet to an iron bar in the west line of Edward Core Jr's 30.62 acre tract; thence with said Core's west line S. $5^{\circ} 37'$ E. 210.50 feet to an iron bar at the northwest corner of Donald J. Scott's 14.75 acre tract; thence with said Scott's west line and the old centerline of T. R. 57 S. $4^{\circ} 42'$ E. 171.42 feet to an iron bar in the centerline of T. R. 57; thence with said T. R. 57 S. $41^{\circ} 04' 30''$ W. 18.93 feet to the P. T. of a 262.04' radius curve to the right; thence with said centerline to the P. C., the chord of which measures S. $63^{\circ} 07' 16''$ W. 196.70 feet; thence with said centerline S. $85^{\circ} 10'$ W. 716.75 feet to the place of beginning.

Containing 10.00 acres more or less.

The above described 10.00 acres being on the east side of Neil Deisher's 70.98 acre tract.

Reference is hereby made to a plat of this survey on file with the Logan County Engineer.

I hereby certify that the above is a true and accurate description of a survey
Made by me.

1438 2D
LESLIE H. GEESLIN

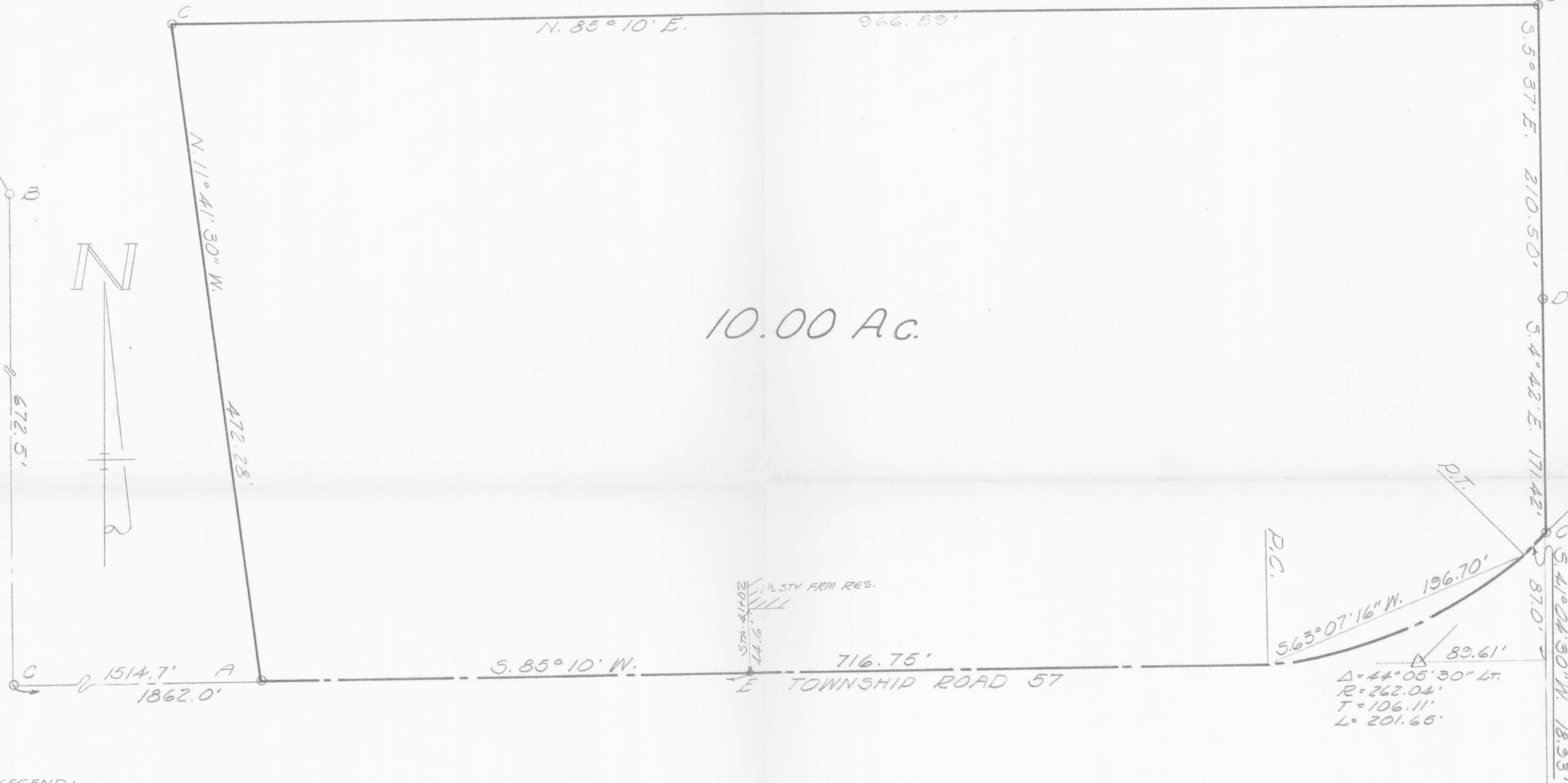

10.00 A.c.

LEGEND:
 A = R.R. SPIKE SET
 B = 1/2" PIPE FOUND
 C = 5/8" IRON BAR SET
 D = AXEL FOUND
 E = CAP AND NAIL SET

DEISHER SURVEY
 V. M. S. 3321
 RUSHCREEK TOWNSHIP
 LOGAN COUNTY, OHIO
 JUNE, 1978
 SCALE 1" = 50'

REFERENCE:
 FIELD BOOK 570 Pg. 5-8
 D.B. Vol. 223 Pg. 276-277
 PLAN X-57B



INDEXED ON MAP
 LESLIE H. GEESLIN 2P
 RUSHsylvania, OHIO